THE WEATHER.
Partly cloudy to-day. Moderate northwest winds, becoming variable. Monday fair and warmer.
Sun rises—6:01 a. m.; sets—5:48 p. m.
Moon sets—8:41 p. m.
High tide—12:15 a. m.; 12:45 p. m.

Boston American

THE TWENTIETH CENTURY NEWSPAPER

CITY EDITION
Consists of the Following Sections:
1. Main News.
2. General News.
2nd. Gen. News.
3. Sporting.
4. Foreign.
5. Real Estate.
6. Magazine.
7. Editorial.
8. Comic.
9. Society.
10. Dramatic.

VOL. 6—No. 353. Copyright, 1910, by the New England Newspaper Publishing Company. BOSTON, SUNDAY, MARCH 13, 1910. Entered at Boston Postoffice as Second Class Matter. 68 PAGES

ROOSEVELT GETS NEWS FROM REPORTERS

They Fail to Interview Him About Politics, but He Finds Out All About Trust Prosecutions and Other Home Affairs

Ex-President Laughs as He Tells How Near He Came to Cabling Congratulations to Cook on Discovery of Pole

KABAK, THE SOUDAN, March 12.—Slipping swiftly down the Nile on the steamer Dal, somewhere between this edge of the civilized world and Khartoum, where he is due to-morrow, former President Roosevelt feels better now.

Why? Well he knows what has happened in the twelve months that he has been in the wilderness.

The group of correspondents who came thousands of miles to get his views on American and world politics are following on astern on their own boat, the Abbas. They found out what some of them long have known; that when he does not want to talk for publication Colonel Roosevelt can be as tight as money in a Wall Street panic. In addition he has shown again that he is just about the best interviewer in the world himself.

Dinner to the Reporters.

He gave the correspondents a dinner aboard the Dal last night and it was late when he let go the punch which he applied to the correspondents singly and together. If there is any question which he did not ask, the boys said later, they could not recall it.

The political situation in New York, Ohio, in Washington, the "malefactors of great wealth," the anti-trust suits, the Cook-Peary Polar controversy, all had their moment in his lightning inquisition.

With that old-time Roosevelt candor, the Colonel blurted out that he had a narrow escape from sending a cable of congratulation to Dr. Cook when he first heard that Dr. Cook had reached the North Pole.

"Narrow escape, wasn't it," he laughed. "I'm mighty glad my old friend Peary got there, enough. It is one of the greatest exploits in the history of human exploration. And isn't it fine to think of Old Glory flying away up on top of the earth? I'm mighty glad an American did it. It's bully, that's what it is."

Nothing on Politics.

Through the long dinner, with every trained correspondent using every particle of his science to lure the mighty Tmalo into some statement on world affairs, especially the American political and industrial situation, the former President laughed and talked and questioned, and the net result for publication was in need of just one word for the cables.

"Nothing!" That, essentially, tells what Roosevelt said. But how he did cram his own material more into words. When he goes down to Cairo he will know more about the situation over in America than most of the wise politicians who are there on that job.

Roosevelt was frankly delighted to hear of the big doings in preparation to welcome him home.

"I thought they were the limit when I came away," he said with lots of enthusiasm, "but it's good to hear you boys say I'm still in good standing. I'm mighty glad to be on the way home, I assure you."

Mr. Roosevelt is hard at work completing the story of his African hunt, and will also spend hours of the day between now and his arrival at Naples in the preparation of the lectures that he is to give in Paris, Berlin and London.

The Dal left to-day for Khartoum and will arrive there to-morrow, one day ahead of schedule time and four days ahead of the original schedule.

Lavish Entertainment.

Mrs. Roosevelt and Ethel Roosevelt may not reach Khartoum until after the arrival of the Colonel and Kermit, the latest word from them being that they expected to arrive Monday. Four days will be spent at Khartoum, the party leaving Thursday. While in Khartoum the Roosevelts will be the guests of Slatin Pasha, the inspector general of the Soudan, at the palace.

The entertainment at Khartoum, while unofficial in character, will nevertheless be on a lavish scale and will include several receptions and visits to the most interesting places in the city and the nearby country.

"Went Limit" in Farewell.

Leaving Khartoum, steps will be made at Assuan and Luxor, where the old palaces will be visited.

There was not room aboard the Dal for the correspondents and they are making the return trip to Khartoum on the Abbas. Mr. Roosevelt seemed keenly appreciative of the great interest taken in America over his return.

"I thought they had gone the limit in giving me such a wonderful farewell, but it's good to know that you are still in good standing."

TAFT'S BROTHER-IN-LAW, WORTH $20,000,000, IS SUICIDE BY SHOOTING

Thomas K. Laughlin's Death by His Own Hand Causes Sensation in Pittsburg.

Mrs. Thomas K. Laughlin.

PITTSBURG, March 12.—Thomas K. Laughlin, brother-in-law of President Taft, assistant treasurer of the great Jones & Laughlin steel interests, and worth $20,000,000, is a suicide. He sent a bullet through his brain some time during Thursday night in his mansion on Woodlawn Road.

Efforts by wealthy relatives to suppress the facts were successful until this afternoon, when Coroner Samuel Jamison, after forcing an investigation, made the public announcement:

"The Laughlin case is one of suicide. He blew out his brains."

There is a report that Mrs. Laughlin, who is a sister of Mrs. Taft, was in Washington when her husband killed himself and that she was hurried back here even before the news of the death was made public. She had gone to Washington to attend the White House musicale last evening.

Just Returned from Europe.

Mrs. Laughlin refuses to be interviewed. Her friends say she has been here all the time, and that she herself found the lifeless body of her husband yesterday morning. It was late yesterday afternoon before the partners of Mr. Laughlin were informed of his death, although they were told he had died at 8 a. m.

The latest developments warrant the belief that the millionaire killed himself in his study after dinner Thursday evening.

Mr. Laughlin returned from Europe only last Monday. Since then he had been busy settling up business matters that had accumulated during his absence. The condition in which he left his affairs indicates that the suicide was not in a fit of temporary insanity, but the act was a result of a well-laid plan.

Drs. T. M. T. McKennan and W. B. Ingraham, who had been called in by the Laughlin family after the head of the house was found dead, made a report: "Death by cerebral hemorrhage."

The coroner, after his investigation said this afternoon:

"I found that these hemorrhages were caused by a forty-eight calibre bullet, sent through the brain by Laughlin's own hand."

Had Been Acting Queerly.

Relatives say Mr. Laughlin had been acting queerly since the death, several months ago, of his father, Major George M. Laughlin. Father and son were fond of flowers. A conservatory worth $150,000 was erected on the grounds surrounding the Laughlin mansion. Mrs. Thomas K.

Continued on Page 10, Column 7.

3 CHILDREN BURNED TO DEATH AS OIL STOVE EXPLODES

Gloucester Mother Dashes Into Flames and Saves Baby. Others Meet Death.

LITTLE DWELLING RUINED

Mrs. Margaret Wagner Fights Neighbors in Frantic Effort to Rescue Little Ones.

GLOUCESTER, March 12.—Three children were burned to death here to-night when an oil stove exploded, setting fire to the little ones, and ruining the frame dwelling of Mrs. Margaret Wagner in Commercial court. At the risk of her life the brave mother dashed through the wall of flame and rescued her baby, two-year-old, Marion.

Neighbors and policemen had to overpower the grief-crazed woman to prevent her rushing back to certain death in a mad effort to save her boy and girl, whose shrieks were heard above the crackling of the flames.

The children who perished were Lewis Wagner, aged eight years; Bertha Wagner, aged ten, and George Guthrie, twelve, son of Mrs. Mabel Guthrie of Boston.

The fire started at about 8:30 o'clock. Mrs. Guthrie and her son have been in this city for several days past. They were boarding with Mrs. Wagner. This afternoon Mrs. Guthrie went to Boston, intending to return here to-night and take her boy home with her on the late train.

Covered With Blazing Oil.

Lewis Wagner and George Guthrie had gone to bed in the little low-ceilinged bedroom in the "L" of the small frame cottage where Mrs. Wagner, a widow, with three little ones resided. Bertha Wagner and her baby sister, Marion, occupied another bed in the same room.

All the children were asleep. Mrs. Wagner was sitting in the dining-room of the little home doing some Saturday night mending. The night being chilly, she had lighted the oil heater and placed it in the middle of her childrens' bedroom. She had turned the flame rather high. Then she partly closed the draft.

Suddenly a tremendous puff and explosion shook the little house. The report was loud. In an instant the mother by instinct, as it were, realized what had happened.

She rushed to the bedroom where her darlings were. As she flung open the door a blinding mass of flame swooped at her. The whole bedroom was blazing, for the burning oil had been thrown in every direction.

Mother Saves One Child.

Nothing daunted, the woman, forgetful of herself and thinking only of the children whose shrill shrieks of fear and agony wrung her heart to torture, sprang into the fiery furnace and groped her way to the first bed. She seized baby Marion and ran out to the street.

Before the woman was met by scores of neighbors who heard the explosion and saw the flames leaping from the windows of the doomed home. They bore the little girl away to the home of a neighbor. Marion as if by a miracle, was untouched by the fire.

Mrs. Wagner dashed again into her home. Shriek after shriek from the blazing bedroom told everyone of the fate of the three children there. Everyone saw that to enter that cauldron of flame meant death for her. A dozen men leaped for her and stopped her.

"My children! My poor, poor children!" screamed the woman. "Can't anyone save my children?"

Flames Still Screams.

Men and women turned away sick at heart. Once more the woman made a desperate attempt to dive through the sea of fire to her boy and girl, whose cries were fast becoming stifled by flame and smoke. Just then the fire and police departments came, and policemen helped the neighbors overpower and send away the crazed woman.

Four streams of water soon were playing on the little frame house, but before the flames were subdued no noise but the crackle of fire, the hiss of water and the roar from the burning building, and finally the roof of the ell where the bedroom was, fell through with a crash.

After an hour's hard fighting the firemen extinguished the blaze, and through the red hot ashes men hurried to the wreck of the bedroom. Two charred bodies, arm in arm, were in one bed. They were all that was left of Lewis Wagner and George Guthrie. On the floor, midway between the beds, was another dismembered trunk. It was the body of poor little Bertha Wagner. Its position showed that she had risen from her bed and had tried to fight her way through the fire to the door, but had fallen when half way out.

FIRE CAPTAIN DEAD FROM INJURY IN GREAT 'L' BLAZE

Picture by American staff photographer of "L" machine shop fire at its height, showing six streams playing on the flames. Picture at bottom is of fire captain who died of his injuries.

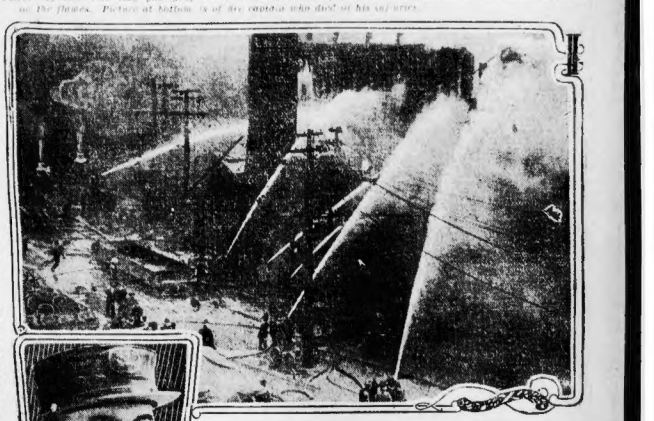

CAPT. PATRICK LANEGAN

SEVEN KILLED IN MINE EXPLOSION

Fierce Fire is Extinguished by Rescuers After Hours of Effort.

WILKESBARRE, March 12—At twelve-thirty the rescuing party reached the dead men, there were seven. They had all been killed by the explosion and fire damp. The fire was quenched.

WILKESBARRE, Pa., March 12. A terrific explosion of gas in the No. 5 colliery of the Lehigh and Wilkes-Barre Coal Company, on South Wilkes-Barre, to-night shut in from ten to fifteen men who, if they were not killed by the explosion, have but little chance of escape owing to a fierce fire which followed the explosion.

This fire and a fall of roof near where the men were working has so far prevented a large force of workers reaching them, and every minute lessens their chances of escaping.

The deadly after-damp following the explosion has gathered in large quantities and this is keeping the rescuers from the face of the fire. An effort is now being made to carry air into the mine in order to get rid of this after-damp and permit the fire fighters to get within striking distance of the fire.

It is supposed that unknown to the men in the shaft a large body of gas had gathered, and that this was ignited by their lamps. The explosion was a terrific one.

A DEADLY $1 BILL, SURE.

92,000,000 Assorted Germs Found on a Case Note.

WASHINGTON, March 12.—Representative Wiley of New Jersey before a subcommittee of the house committee on banking and currency to-day, in the interests of his bill for clean paper currency, read a statement from a bacteriologist who had discovered, on a $1 bill, 92,000,000 living organisms of various kinds. Among the germs were bacteria of small pox, scarlet fever, tuberculosis, typhoid fever and other deadly maladies.

POPE REVISES HIS WILL.

Uneasiness in Rome Caused by Pontiff's Talk with Lawyer.

ROME, March 12.—Considerable uneasiness was manifested here when it became known that the Pope had a long conference last evening with Messer Garroso, his attorney. It is said that the Pope called in the lawyer to dictate some changes in his will.

The health of the Pope is satisfactory, but he is nevertheless, considered significant that he should have been closeted with his lawyer for more than two hours. The purpose of Garroso's visit has not yet been explained at the Vatican.

POOR GIRL WINS GERARD.

NEW YORK, March 12.—Julian M. Gerard, brother of Jenifer James W. Gerard, and prominent in New York society because of the old-time social prestige of the Gerard family, has married his stenographer, who was born and raised in Hoboken. She was Miss Elizabeth Schedel, daughter of a German [illegible]rector.

Rumor had it that Gerard was to wed a daughter of one of the wealthiest families of the upper Fifth avenue section. His brother, James, a new justice of the Supreme Court, married Miss Mary Daly, daughter of the late Marcus Daly. Her inheritance was $1,500,000 to $2,000,000.

ACTOR IS SUICIDE ON A STEAMSHIP

Juggler Shoots Himself Just as Liner Starts from a New York Pier.

NEW YORK, March 12.—Within a few minutes after the liner Adriatic left her pier to-day for Southampton, Eldere Beppo, of Dartford, England, committed suicide in his stateroom, shooting himself through the head. His body was taken from the liner in midstream by tug and later claimed by friends.

Beppo was an assistant in vaudeville acts. Recently he had been working with a juggler and was under contract with a vaudeville agent of Broadway.

By mistake, the baggage of Alfred Burgess of Camden, N. J., was put off with the body and this caused a report that Burgess was the suicide. He and Beppo had been assigned to the same state room.

As the Adriatic was pulling away from her pier an officer on the bridge shouted through a megaphone that a man had cried his life in one of the second cabin rooms. The tug R. J. Barnett raced to the Adriatic and the body was lowered.

The White Huts of America, will look after Beppo's body pending word from his family in England.

PASSION SUNDAY TODAY.

Forty Hours Devotion Begins in Many Churches.

To-day is Passion Sunday on the calendar of the Catholic church. Next Sunday will be Palm Sunday and the following Sunday, March 27, Easter Sunday.

The devotion of the Forty Hours will begin to-day in the following churches: St. Paul's, Cambridge; St. Patrick's, Natick; Immaculate Conception, Malden and St. Stephens', Boston.

EAT CROW, HINTS WILEY.

WASHINGTON, March 12. "You can also acquire a taste for crow."

This was one of the comments made to-day by Dr. Harvey Wiley, chief United States chemist, after breakfasting on cottoned-seed meal cakes and confections furnished to him by Secretary of War Dickinson.

The value of cottonseed meal in breads and cakes, and generally as a food, is to be ascertained by the Agricultural Department.

$200,000,000 PHONE ISSUE.

NEW YORK, March 12. The recommendation of President Theodore N. Vail of the American Telephone & Telegraph Company that the capital stock be increased from $300,000,000 to $500,000,000 will be acted upon favorably by the stockholders at a special meeting to be held on March 29, the day of the regular annual meeting. The stock exchange received notice of the proposed to-day.

ANDREW JACKSON'S FLAG.

NEW ORLEANS, March 12.—The flag carried by Andrew Jackson at the battle of New Orleans has been returned to the State Museum here by Mrs. Augusta M. Blackford of Boston.

Patrick Lanegan Crushed by Falling Wall as Flames Wipe Out Machine Shop; $500,000 Damage; Menace Powerhouse

Conflagration Drives Hundreds from Tenements in Panic and Threatens to Wipe Out Large Section — Twelve Injured

ONE fireman lost his life and a dozen other men were injured and over [illegible] by smoke in a spectacular fire yesterday afternoon that completely destroyed the Boston Elevated machine shop and store rooms at Albany and Dalton Parkstreets and did damage that was estimated at $500,000.

The feature of the fire, aside from the fact that it lighted up the south end of Boston so that the glow could be seen for miles, was the crushing out of the life of Captain Patrick F. Lanegan of Engine Company No. 14. Although nearly every bone in the body of the brave fireman was broken, he lived six hours and was conscious up to within a minute of his end to the City Hospital.

Lanegan lost his life in a desperate and successful attempt to keep the flames from reaching across the narrow space of fifteen feet and igniting the big United Shoe Machinery building that adjoined the doomed structure of the Elevated company.

Buried in Debris.

The fire had reduced the big structure to four smoke-begrimed, tottering walls. Lanegan started to pass through the narrow alleyway with blinding smoke and steam whirling above him. Unwarned, there toppled from above stone and brick and pinned the man to the earth.

Eager hands dug the crushed man from beneath two feet of debris. Although it was plain that he had been probably mortally hurt, yet Lanegan retained conscious[illegible]. Fire Chief Mullen's automobile was at hand and Lanegan was lifted into the machine and rushed to the City Hospital.

Standing on the roof of the Church of the Immaculate Conception at this time, watching the flames leap skyward, was the Rev. Father George Kreland. He saw the automobile and in it the form of a fire fighter. The priest ran downstairs, put on his robes and hastened to the hospital. He was admitted to the casualty ward, where the suffering man lay.

The doctors had made a hasty examination. Nearly every limb they touched contained a broken bone. Besides that he was so terribly burned that they saw that alone would have proved fatal. They told the priest that the man could not live. The priest moved to the side of the little cot, where the dreamy, who had risked his life for twenty-two years, lay in the uniform which he was never to need for duty again.

Knew Death Was Near.

"Do you know that you are about to die?" Captain Lanegan was asked.

"Yes," he replied in a low voice. "I know it and I am not afraid."

The priest heard the confession of the dying man and then administered the last solemn rites of the church. The doctors tried to alleviate the pain as much as possible, but they gave him nothing that dulled his mentality, which seemed to live after life had gone from his broken and bruised body.

As the minutes passed into hours the

WHERE, OH, WHERE IS BROTHER HENRY?

Not at City Hall, and Mayor Says He Won't Be, Either, for Four Long Years.

Just thirty-three days have elapsed since the new administration has assumed the management of the city's affairs, and Henry S. Fitzgerald, familiarly known as "Brother Henry," has yet to make his first appearance at City Hall.

During the first Fitzgerald administration "Brother Henry" was the right-hand man of the Mayor. His word was law in wantever matters John F. delegated to him to attend.

Henry Fitzgerald will be one of the notable absentees from City Hall for the next four years, however. His absence which has been noted, is not a coincidence but by design. It is his own wish to be entirely divorced from municipal matters. It is the Mayor's wish also.

"Henry wants to forget about city affairs. He desires to devote his entire time to his business, and he made that determination long before election," said the Mayor. "No man in the city has done more to assist his friends than he. He has worked night and day helping others without ever receiving a penny for it, and his only reward is to have his motives misconstrued and become the victim of malicious falsehoods.

"After the election my brother took me that his interest in my success was the only thing that led him to take part in the mayoralty contest at all. While I felt that he could give me valuable assistance, I agreed with him that rather than leave myself open to such unjust attacks again it would be better to divorce himself entirely from all municipal matters.

"He has not been at City Hall since I was inaugurated and he will not be here for the next four years, unless it is imperative that he see me on some personal matter entirely apart from the city's business. He's reading to his business, and that takes up all his available time."

GUNBOAT RAMS SCHOONER.

Vicksburg in Collision Off Frisco; Escapes Damage.

SAN FRANCISCO, March 12.—The gunboat Vicksburg was in collision with a schooner and a tug here to-day. The Vicksburg was undamaged but the other boats were crippled.

MISS RITCHIE'S FIST LANDS ON COMEDIAN

Robust Prima Donna Nearly Wrecks the Tiny Mr. De Haven on Stage.

CHICAGO, March 12.—Adele Ritchie, prima donna with Carter de Haven in "The Girl in the Taxi" at the Cort Theatre, boxed his ears, punched the diminutive comedian in the jaw, and then proceeded to demolish stage scenery when De Haven went to the front on her encore last night.

The imbroglio happened directly after the curtain had fallen on the last act. There was a burst of applause from the audience and De Haven stepped to the front as the curtain rose for the encore. Miss Ritchie attempted to assert her rights but De Haven pushed her back.

As De Haven left the stage, Miss Ritchie pounced upon him. She slapped his face and then doubling up her fist hit him. Stage hands and members of the company attempted to separate them, but not before the audience had seen the set-to. In the struggle stage furniture was overturned and demolished.

When the struggling actress was at last pulled away from De Haven, she satisfied her anger by kicking a property mail box down a flight of stairs.

Both the principals were hurried into closed cabs directly after they emerged from their dressing rooms.

Miss Ritchie is robust and quite as athletic as her great chum, Mrs. Tom Pierce of Boston. De Haven is about as fat as the fourth illusion.

MIDDY FASTS THREE DAYS.

Worcester Senior at Annapolis None Worse for Lack of Food.

ANNAPOLIS, Md., March 12.—Midshipman Charles L. Brand of Worcester, Mass., a member of the graduating class of the Naval Academy, has just made good an assertion made to members of his class that he could abstain from food for many days without bad effect.

Brand is one of the largest men in the academy and is the center on the football team. He is also one of the best scholars in the first class. During his fast he attended to his scholastic and routine duties as usual.

FIREMEN, IN DEATH PERIL, SAVE $3,000,000 'L' POWER HOUSE

Hundreds Flee to Escape the Flames as the Blaze Threatens Homes.

Conflagration, Menacing Large Section, Causes Panic in Tenements.

sufferer showed himself as great a hero in death as he was in life. Not a word of complaint, of fear, of regret, passed his pale lips. The Rev. Father James J. Reiz, a Jesuit priest, of the Church of the Immaculate Conception, went to the bedside and chatted softly with Lanigan, it gave him words of comfort and offered a prayer while the fireman breathed the words in repetition.

Thomas Lanigan, a brother, waited in the room. Tears streamed from his eyes as he saw the stalwart form prostrate on the cot and realized that the shadows of death had begun to hover about him. Good byes were spoken and messages of love given to be carried from lips that grew whiter and whiter.

Nephew at Deathbed.

A nephew of the stricken man, Charles A. Birmingham, a senior at Boston College and editor of the college paper, bade Lanigan farewell.

Lanigan had been hurt about 2:30. He died at 8:45. He was about fifty years of age and a bachelor. He lived at No. 148 M street, South Boston. His funeral will be from the house of his brother, Thomas, who also lives in South Boston.

Four alarms were rung in and it was only by the descent literally falling their lives in their hands that the fire was kept from spreading to the $3,000,000 power house of the Elevated Company and the United Shoe Machinery building that stood on either side of the burning structure. A favorable breeze from the northeast helped the fire fighters to save the power house.

All the time the firemen were at work they were in danger of some of the new work of wires that ran into the yard overhead snapping and falling upon them. A touch from one of those heavily charged wires would have meant a death shock.

The dead and injured follow:

Dead and Injured.

Captain Patrick Lanigan, Engine Company 12. Crushed under falling brick. Died at City Hospital.

Henry Harnell, fireman, Company 12. Fell twenty-five feet from a ladder. Badly hurt. City Hospital.

Captain Martin Kennedy, ladder Company 17. Hit on the head by falling brick. Severely hurt. City Hospital.

Timothy Murphy, elevator boy. Fell down stairway. Severely hurt and overcome by smoke.

Lieutenant Kenealy, Tower Company 2. Overcome by smoke.

Joseph M. Donovan, hoseman. Overcome by smoke.

George Fraser, hoseman. Overcome by smoke.

John J. Blake, hoseman. Overcome by smoke.

Timothy Sullivan, employed in the machine shop. Overcome by smoke.

Michael Murphy, employed in the machine shop. Overcome by smoke.

James Trainor, employed in the machine shop. Overcome by smoke.

Joseph Barrett, employed in the machine shop. Overcome by smoke.

Women Panic Stricken.

The block in which the fire took place is bounded on the east by Albany street, on the west by Harrison avenue, on the north by Randolph and on the south by Union park street. Besides the two large structures of the Elevated Company in the large part of ground owned by the company there stands, in one corner of the block, a three-story warehouse building, in another a six-story brick building occupied by the Emerson Piano Company, the United Shoe Machinery building and a row of tenements packed by several hundred people.

The women and children in the tenements and the girls in the laundry fled from the buildings in a panic. Men and women in the upper stories of the structures that were in danger also fled.

Stocks of Great Value.

The building that faced on Albany street was four stories in height. The part of the building that faced on Albany street was used as a machine shop. In the western wing on all of the floors were stored the valuable armatures and machinery which the company rebuilds for its several lines. The stock there generally runs in value from $250,000 to $300,000.

On the third floor, about the centre of the building, is the armature repair room. Usually the men there knock off work at 5 o'clock, but yesterday there was extra work for them, and they were busy about 2 o'clock repairing an armature. To do this work they used benzine, which is a mixture of gasolene and naphtha. A small can exploded. It was said, and the blaze shot through the room, finding plenty of inflammable material to feed upon.

Two More Alarms Sent In.

There was a scurrying of the men to places of safety and a cry of fire resounded through the room, soon to be taken up in the big building and carried to the yard there. It was 2:30 o'clock when the first alarm was sent in and soon the firemen battled up the border. Then, one after one or three minutes and one glance at the danger down the firemen sent in. Soon it is for a bitter battle. At 2:01 the second alarm was sent in and two minutes later the third. This brought a big fire fighting force and they tackled the building from all sides.

The glass in the windows fell with a clatter followed by a crackling sound and flames leaped out with a red flare that had a blue border. Then out through the veil of smoke and palsied a fantastic picture. The sky was overcast, with a background of mingled black and silver. In the distance the sun was struggling to break through which the blazing sun shone like a copper ball.

The glass in a great portion of the South End and those who could not leave their homes to run to the fire itself stood in the street and gazed with a sort of awe at the conflagration beforehand.

Chimney a Menace.

For twenty minutes the firemen had been doing heroic services. They could only hope for one thing—to control the seething torrent of flames that coursed through the structure to the area bounded by the walls. Between the burning building and the shoe machinery structure there was a space of perhaps fifty feet. Any leap from the one to the doomed building to the big power house on the other side would be impossible. Rising, towering from the northwest corner of the machine shop was a chimney that reached perhaps 150 feet among the flame and smoke, and about 100 feet above ground from the bricks of this great structure and it was feared that they would begin to fall in the yard below. Had it fallen it would have crushed scores.

Chief Mullen feeling that more apparatus would serve to insure the safety of the adjoining buildings, sent in a fourth alarm. At the base of the tall chimney stood a small power house which furnished the force with which to run the machinery in the shop building. From the roof of this structure Fireman Henry Barrett was directing a stream when he was struck by part of a falling wall and knocked backward to a heap of scrap iron below.

200 "L" Men Fight Fire.

One of the wildest men at the fire was a man who was in the power house at the back of his neck and could not get it out until he had removed about all of the clothing from the upper part of his body. He was Supt. Eugene M. Byrington, of the repair division of the Elevated road. His work was severely burned and he suffered excruciating torture until the relief was reached and removed by a brother fireman.

The Elevated employes are very proud of their local fire service and they shouted they could not have done more. More than 200 of them assembled in the yard from their own box 3. Their judgment will cost the company a good many thousands, possibly hundreds of thousands, for the city firemen will not be called in. It was called that a good half hour was lost during which the fire made rapid headway.

At the first alarm, fire boats Nos. 44 and 47 responded and threw water into the lumber wharfs. Three lines of hose were laid from the nearest fire hydrant to the firemen in helping to prevent the spread of the flames.

While the fire was at its highest Captain Martin Kennedy of Ladder 17 and Lieutenant Frank Kinealy of Tower 2 were directing streams from the roof of a wooden building next to the power house. When the wall of the foundry collapsed Kennedy was buried in a cloud of smoke and debris. For a while it looked as if they had been crushed to death, but it fallen inward. Captain Kenealy was hit on the head by a brick, causing a severe scalp wound.

Knocked Out by Smoke.

Lieutenant Kinealy and Hoseman Joseph M. Donovan, George Fraser and John Blake were overcome by the smoke. They were carried to the street, revived and sent to their posts. The work of this little company helped to do with saving a big load lessen afforded by the fire department.

William Jones, an employee of the power house, was wedged in a door and most of the building when an alarm from Box 3 was sent in. He was finally assisted for the fire in the armature room.

"There were fifteen men in the room with me at the time," said Jones, "and when the fire came in we rushed for the armature room to help fight the flames. When we got there the entire room seemed was a blazing furnace and we had to flee for our lives."

R. L. Edwards, treasurer of the Boston Elevated Company, conservatively placed the damage to the armature building at between $400,00 and $500,000. Millions of dollars worth of property and goods will be saved in adjoining and adjacent buildings by the fire department's prompt action, he said. The burned building was erected in 1872 by the Hinckley & Williams Manufacturing Co. It was 100 feet long and 125 feet in width. It was owned by several insurance companies.

Car Service Endangered.

On the first floor were the offices and heavy machinery, trucks and gearings. The next floor was used as a general store house. On the third floor the damage of $250,000 was done. The third floor was used for the storage of light machinery, and was also used as a repair shop. The estimate of the damage to the building made by Mr. Wilson was confirmed by A. W. Neal, the general auditor, and D. B. Prendergast of the engineering force.

The entire plant of the "L" at this location covers 3 acres. The burned building covering an area of 225,000 square feet. The building 150 feet to the north of the burned building is the main power house, where the firemen made their stand and checked the spread of the flames.

If the building had been destroyed the entire service would have been crippled and the damage would have mounted into millions of dollars. Over $1,800,000 worth of machinery is located in the main building, while "L" officials says that at least $3,000,000 worth of property would have been lost if the building had been destroyed.

BOSTON AMERICAN
Household Premium Coupon
Sunday, March 13.
Name.....
Address.....
City..... State.....
NOTICE—A complete set consists of 20 coupons of consecutive dates. Only one coupon of each date will be accepted to each set.

All articles delivered outside of the New England States will be sent subject to collection of duty and express charges.

SECRET SOCIETIES IN HIGH SCHOOL STIR A MERRY WAR

"Girls Get So Stuck Up," Say Leaders Bound to Break Up the "Frats."

BROCKTON, March 12.—Secret societies in the High School or no secret societies? That's the question in Brockton. And it has stirred up one of the greatest hubbubs that has ever agitated this great shoe town.

There are 1,100 pupils in the Brockton High school and practically every one of them belongs to a society with a name that's driven their parents to the dictionary. It has also driven them to revolt—and it is now a case of Pupils vs. Parents.

The whole matter is to be threshed out mostly committees from each of the six fraternities and a sub-committee of the School Board. The meetings begin on Monday. The parents and the school officials are sure that the school organizations are wrong; that they breed cliques, cause certain members to appear "stuck up," and take too much time from the studies.

The pupils say, "Poppa, nothing of the kind!" So there you are.

Miss Bessie Pierce, one of the committee of the Jinnitas, says there is no favoritism in her club.

"There has been no objection by anybody, so far as I know, to the fraternity of which I am a member, because we do not hold any evening meetings, and when we do get together we have a jolly good time," said Miss Pierce. "Girls from the best families and the wealthiest families in Brockton are members of our clubs, as well as girls in poorer circumstances."

Mr. Keaton, a member of the committee which will conduct the hearings, graduate of the local high school and of Brown University and he belonged to two fraternities. He was a star baseball pitcher at Brown.

"It is my private opinion that fraternities in public schools tend to undermine the spirit of democracy in the public schools, which is democracy.

"For instance, I know of a girl who was elected to a fraternity in the Brockton High school, became an Inspector, and after her election that she refused to speak to a girl who formerly was a fraternity member. The fact that she had been elected to a fraternity made her stuck up.

"I believe that secret societies in public schools often do a great deal of harm by controlling class elections.

Pave Way for Graft.

Oscar F. Sager, a member of the School Board and instructor of manual training at the Hyde Park High school, is also of the same position at the local High School, also a prominent business man, strongly opposed to the establishment of fraternities in the High School. His position in the High School is similar to that of Prof. Mr. Sager said:

"Although I belong to several fraternal organizations, I am opposed to them among public school boys and girls. They do not stimulate the spirit of the public school in developing cliques among the students. They also tend to produce graft among the students, and God knows they don't get enough graft in the life without forcing it at school.

"I have known fraternities to throw their support in electing members of a class committee, thereby getting control of their organization in order that those members, re-elected, would purchase photographs for themselves and friends.

The sub-committee which will conduct the hearings will be held in private consists of Frank L. Eaton, C. Chester Cook and Colon B. Keith, all of whom are prominent in social, religious, political and business life of the city. Mr. Erskine is president of the Common Council.

Speak for Fraternities.

The first hearing of the committee will be held tomorrow afternoon at 3 o'clock in the High School building. There are five secret societies among the girls in the school and two among the girls. The first hearing will be represented by Harry H. Johnson, Jack Rapp, and James W. Collins.

The Jinnitas, fraternity, has selected Donald M. Keith, Stewart W. Gurney, and Harold Jackson.

The Epsilon fraternity will be represented by H. C. Gardner, H. L. Perkins and Harry C. Browne.

The Omnitas, an organization of girls, will send to plead their case the Misses Marion B. Pierce, daughter of Charles S. Pierce, the well known manufacturer; Mabel B. Hastings, daughter of A. B. Hastings, the wealthy merchant of Campello, and Ethel M. Hatchler.

The Iota, another girls' club will be represented by Helen D. Haywood, Edna F. Safford and Gladys T. White. All are students.

SECRET SOCIETIES IN NEW HEIR TO FORTUNE OF TURF KING IN BOSTON

Boarding School Girl Seeks Portion of Estate of Late "Lucky" Baldwin.

LEGAL steps are being taken to protect the interest of Miss Beatrice Anita Baldwin Turnbull, now said to be studying at a Boston boarding school. In the $25,000,000 estate left by her father, the late "Lucky" Baldwin of California.

"Lucky" Baldwin's right name was Elias Jackson Baldwin. The girl, whose claim in the estate is said to amount to $5,000,000 or $6,000,000, is declared to be the daughter of "Lucky" Baldwin and his former housemaid, Mrs. Ashley. The mother has since married a man named Turnbull and is said to be in Boston with her daughter.

These claims became known yesterday through the filing in the Probate Court, in Los Angeles, Cal., of a petition by Lord J. Mignolet, who asks to be appointed guardian for the girl. Retained as Los Angeles counsel for the girl are Timothy W. Cook, Jr., formerly of Boston, now of Los Angeles, and Isador B. Dockweiler of that city. Associated with these counsel and looking after the Eastern end of the case are Walter H. Grant of this city and Walter B. McCorkle of New York.

The petition for guardianship recites that the girl is a minor and is entitled to one-third if the Baldwin estate. The petition also says that the girl was born in Los Angeles and is the legitimate issue of Baldwin and Lillian J. Ashley Turnbull.

The basis of the claim is an alleged common law marriage between Baldwin and Lillian J. Ashley, but this marriage it is acknowledged, has since become a "void" marriage. Lawyers are relying upon the California statute which declares that all children of a "void" marriage are legitimate. At the time of the birth of the girl a common law marriage was recognized as valid one, though the law of California has since declared such marriage illegal.

The Baldwin will, which has been admitted to probate, bequeaths nothing to children of the turf king. These are Clara Baldwin Maloney of Arcadia, Cal.; Anita Baldwin McClaughery of Berkeley, Cal., and Rose Selby of Oakland, Cal.

FIVE HORSES BURNED.

Firemen Reach Union Ice Company Stables Too Late to Rescue.

Five horses were suffocated by smoke at a fire last night in the wooden stable owned and occupied by the transportation department of the Union Ice Company, the company on the flats off Mystic avenue, Somerville. The driver of a team which was passing the stable saw smoke coming from the windows. He drove post haste to Union street and Mystic avenue, three-quarters of a mile away, and pulled in Box No. 45. This box call found the Somerville department in that section and had to make a detour of the locality.

When the firemen reached the stable, after much difficulty, they were unable to save the horses. The damage was $2,000.

MRS. L. ANDERSON SPONSOR.

Well-Known Boston Woman to Christen Navy Destroyer.

WASHINGTON, March 12.—Mrs. Lara Anderson, a daughter of Commodore George P. Perkins, has been invited by the Secretary of the Navy to be sponsor for the torpedo boat destroyer which is to be named after her father. Mrs. Anderson accepted. The Perkins will be launched at the Fore River Shipbuilding Company April 19.

BANDIT FIRES SHOT.

Bullet Passes Near Man He Tries to Rob.

A highwayman attempted to hold up William H. Carleton of No. 165 Bennington street, East Boston, and Daniel A. Cosgrove of No. 1 Prospect street, Revere, Boston, at a lonely and unlighted section of the main road between Lynn and Revere, last night. When the men refused to obey his command to halt, he fired a shot from a revolver, the bullet passing close to Cosgrove's head. Directly behind the wagon in which the two men were driving was another containing Walter Brasche of Union place, East Boston, and the two rigs raced to the nearest telephone in Revere and notified the police.

HALF PRICE SALE OF Mattresses

300 full 55-lb. Imperial Edge Felt Mattresses, in one or two sections (like illustration), sold everywhere at $9.00, each **9.00**

ALSO A lot of National Springs, all iron and all sizes. These springs will cost you $5.00 in any store in N. E. Price..... **2.50**

These goods have been cut to just ONE-HALF PRICE for this sale only in order to make room for our new Portland Street entrance, which means a reduction only on account of our cutting through the rear walls of our present building.

MURCH & LOOMIS CO.
Furniture and Bedding
43 Bowker St. AND (AFTER MARCH 21) 100 Portland St.

'MOULIN ROUGE' GETS CHANCE IN BOSTON

Watch and Ward Society on Deck First Night Ready to Act.

Who's going to see "The Mulligan Rough" tomorrow night?

Answer—The Watch and Ward Society is going to be there with its hair in a braid.

Of course, "The Mulligan Rough" is not its proper name. "The Moulin Rouge" is its proper name—the proper name, so some have said. Anyhow, "Rouge" or "Rough," proper or improper, the Final Potter production is to burst upon Boston to-morrow night at the Boston Theatre if nothing unexpected happens.

This piece showed in Boston last Spring—almost—but was all ready to open when it ran against former Mayor Hibbard, who had seen it in New York.

On account of the excitement attending the "play or no play" in that case, which the gay and saucy "Moulin Rouge" was nick-named the "Mulligan Rough," there was much easier for many to pronounce.

The Watch and Ward Society has been hammering at Mayor Fitzgerald to stop the play before it started here. The Warden and Ward quoted the ruling of former-Mayor Hibbard. But Mayor Fitzgerald said:

"Mayor Hibbard had seen the play. I have not. I don't know anything about it."

Mayor Fitzgerald gives the play the benefit of the doubt. Maybe he will be there to-morrow night to see it. The Watch and Ward Society will have representatives there to "censor" the production to be, if not. Burray for the "Mulligan Rough"!

CARTER'S INK NEW HOME.

Employers and Employes Share in House-Warming.

The new, fire-story brick and concrete home of The Carter's Ink Company at First and Athenaeum streets, East Cambridge, was christened with a house-warming last night. Members of the firm, employes and their friends participated. There was a collation and a vaudeville entertainment by employes, dancing and music. Over 500 were present. Among the firm directorate were President H. B. Carter, Treasurer J. R. Carter, General Manager C. B. Gordon, Clerk E. C. Burrage and Advertising Manager F. W. Tatt.

Give Dance to Aid Scholarship.

A dance for a scholarship fund, to help along young men trying to get an education, will be given by the Progressive Self Educational Club in Howe hall, No. 174 Huntington avenue, on the evening of March 18.

WELLESLEY GIRLS FIGHT FOR UNION

Order 1,000 Shirt Waists Bearing "Label" in Move to Aid the Strikers.

The leading women colleges of the East were represented at a conference held last night in College Hall, Wellesley, to consider "Christianity and the Social Problems." Prof. Philip M. Rhinelander of the Cambridge Theological School opened the discussion and will speak to-day on "Our Preparation for Social Service."

Other speakers were Miss Margaret Slattery of the Fitchburg Normal School, Miss Margaret Sherman of Bryn Mawr College, Miss Christine Friedmann, an alumni of Smith College; Miss Caroline Hilliar, national secretary of the Students' Y. W. C. A. Delegates were present from Radcliffe, Vassar, Smith, Barnard, Bryn Mawr, Boston University, Mt. Holyoke and Wellesley.

Announcement was made that Wellesley students will order from New York Lodge shirt waists bearing the union label, this action being brought about through the efforts of members of the Wellesley chapter of the consumers' League, of which Miss Louise Whittaker is president, to notify all of those interested that the endorsement of the label on shirt waists will prove more practical than the proposition first considered, to use a ribbon for the striking shirt-waist makers of New York.

Prof. Emily G. Baker of the Wellesley Economic Department to-night said:

"The milk women will not accept the union label shirt waist only, the cause would be helped materially."

FIGHTS TO SAVE MONEY.

Patrolman Comes to Rescue of Dominick Look.

After a fierce struggle in which several hundred spectators participated, Charles McHugh, 26 years old, of Roxbury, was arraigned last night in Roxbury Officer Michael Foley charged with stealing $7 from Dominick Look of 20 Dover street, Washington. According to Look he was walking along Dover street when Foley approached him and proceeded to go through his pockets. Look struggled with the assailant and Officer Foley, who had seen the affair from across the street, joined in the struggle.

Funeral of Major Clark.

The funeral of Drum Major James F. Clark was held from Waterman's chapel, Roxbury, yesterday afternoon and largely attended. General Superintendent Post of the Grand Army conducted the burial services.

15 WINTER ST.
ORENBERG'S
SPRING SALE
Everything New and Attractive in This Store
Goods just coming in from abroad are opened quickly, and a visit to our store at this time will convince you that we have the goods. Mail orders always have our very best attention, no matter how small or how large they may be. Write for anything you want, including check or money order.

BALCONY ITEMS

Union Silk Underbrelle for ladies' or misses', in black and white, with deep accordion flounce of shirring, all around, medium size, only..... **1.55**

The Tail of the Town, English Gloria Underbrella, for ladies, 28-inch steel rod, paragon frame, elegantly gold line of handles, in plain white or fancy effects, only..... **1.39**

Solid Brass Candlesticks, standing, 8 inches high, for parlor and hall, dull finish, all new regular $1.00 value, on special sale..... **89c**

Trade Mark

MONDAY

Hand Painted China Ice Cream Set, consisting of the usual number of pieces, hand-painted in colors, heavy raised gold, worth $10.00, on special sale..... **4.95**

Just look at this.

Cut Glass Salad or Fruit Bowl, 8 inches, very fine cutting, extra heavy glass, extra basin, on special sale..... **2.99**

Enster Bun. made of leather, entirely new shape, warranted in every respect, similar to our famous 1915 bag, this year, including your initial in **Brass.** Complete..... **1.97**

WEDNESDAY (Continued)

Bronze Finished Bust of well known composers, the Wagner, Shakespeare, Beethoven, Mozart, Schubert, 12 inches high, bronze bronze finish, classic style, for parlor, on special sale..... **79c**

One Celebrated Silver Combination Set, consisting of 6 table spoons, 6 table forks, 6 dessert spoons, 6 dessert forks, 1 sugar spoon, all Rogers A1 quality, in the latest popular patterns, in **solid oak chest**, our special..... **5.99**

Solid Gold Cuff Links, as well as gentlemen's dress studs, in the newest and most fashionable design, for gentlemen, special..... **1.79**

TUESDAY

Silver Butter Spreaders, fine quality, in the two very latest patterns, handsomely chased, warranted in every way, special price, per set..... **79c**

Silver Tea Tall Neck Chain, and plain silk cord chain, with gold plated slide, long enough for any use, **39c**

Imported China Chocolate Set, consisting of usual number of pieces, handsomely decorated with flowers and gold lines, regular $2.50 value, our special price, per set..... **95c**

Cut Glass Bon Bon or Olive Dish, oval shape, pretty pattern, solid glass, **85c**

WEDNESDAY

Silver Cold Meat Fork, 8-inch blade, very pretty pattern, popular gray finish, reduced to..... **59c**

Cut Glass Fern Dish, 6-inch size, stands 3 feet, with silver lining, beautifully cut, special..... **2.19**

FRIDAY (Continued)

French China Game and Fish Plates, 9-inch size, hand painted, worth $1.50 each, special at..... **59c**

Cut Glass Water Glass, in the popular Russian pattern, full cut, very fine glass, worth $1.75 a pair, special price, per set of 6..... **1.49**

Silver Dinner Knives, best plate, good weight and handsomely finished, full size, made in tapered handle, Rogers quality, special price, per set..... **1.39**

SATURDAY

Enster Fern Dish, like cut, made of fine quality, 10-inch frame, large lining and fitted with pans, good, pretty work, $3.50 value, special..... **2.95**

Rent Gem Metal Lorgnette Chains, set with 15 rhinestones, in assorted designs and 8 plates to match, all in the popular Royal Rose decoration, Royal Worcester every lining, at our complete, for 18 pieces..... **2.99**

Must be seen to be appreciated.

FRIDAY

Gold Filled Lockets, round or heart shape, set with rhinestones, and pretty designs, place inside locket for two pictures, worth $1.75 and $2.00, special..... **95c**

Gold Top Jabot or Veiling, white only, 2 inches long, bright or dull finish, plain or fancy designs, positively worth $2.00. Our special price..... **95c**

Remember, gold gold top. Just the thing for Easter.

Silver Plated Bon Bon Dish, like cut, 5 inches across, gold lined, stands 4 feet, warranted to wear. Our special price..... **29c**

Come early.

Imported Glass Sherbet Set, like cut, consisting of 6 sherbet glasses on foot, in a very pretty green shade, including a tray, the whole assembly actually worth $2.50. Our very special, 12 pieces, **1.59**

China Fern Dish, like cut, Royal Worcester lining, open work, beautiful table ornament for lunch or dinner, worth $1.50. Our special price..... **69c**

Imported Glass Sherbet Set, like cut, consisting of 6 sherbet glasses on foot, in a very pretty green shade, including a tray, the whole assembly actually worth $2.50. Our very special, 12 pieces, **1.59**

Enster Dish, like cut, 10-inch frame, large lining and fitted with pans, good, pretty work, $3.50 value, special..... **2.95**

Rent Gem Metal Lorgnette Chains, set with 15 rhinestones, in assorted designs and 8 plates to match, all in the popular Royal Rose decoration, Royal Worcester every lining, at our complete, for 18 pieces..... **2.99**

Must be seen to be appreciated.

FRIDAY

Gold Filled Lockets, round or heart shape, set with rhinestones, and pretty designs, place inside locket for two pictures, worth $1.75 and $2.00, special..... **95c**

Cut Glass Fern Dish, like cut, stands 3 feet, with silver lining, beautifully cut, special..... **2.19**

To Encourage Shopping in the Morning Hours We Offer

Old English Brass Initial, like cut, gold plated, 2-inch size, polished front to inside. Our special price..... **17c**

Imported Gnome Figure, 10 inches high, like cut, comes in different shades, beautifully decorated, special..... **39c**

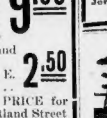

Our Great Half-Price Sale

Beginning Monday morning we will go the limit in value giving. No other specialty store—no other raincoat store or any department store—has ever marked its prices so low.

Within a few days our new Spring goods will be in. Indeed, a portion of the stock has arrived already.

Unable to handle the stock we now have on hand, in conjunction with our new Spring line—we have marked everything in the store down to a point which now means half prices and less.

Read the prices—See the goods—and then you will recognize what splendid bargains are in this store.

Any Heavy Overcoat or Storm Coat in the store, $25, $30 and $35 values. Take your choice at..... **8.50**

215 Men's New English Slip-Ons. Imported and domestic materials, in tans, grays and olive shades. Values $20, $25 and $30. Take your choice at..... **8.25**

250 Men's Imported Tan, Gray and Black Rubber Slip Ons, zephyr weight. Value $9.50. Sale price..... **4.50**

165 Ladies' Imported Tan, Gray and Black Rubber Slip-Ons, zephyr weight. Value $12.50. Sale price..... **4.50**

SPECIAL

Advanced Spring Styles in Ladies' Gloria Silk Rouge line and imported moire silk coats. Guaranteed absolutely rainproof. Values $20 $22.50 and $25. Now **10.75**

Ladies' Cravenettes, custom tailored. All the new shades. $15, $18 and $20 values. Take your choice at **8.25**

225 Men's Auto Coats in tan, olive and gray; guaranteed waterproof. Suitable for all kinds of rough weather. $15 and $20 values. Sale price..... **7.50**

Ladies' Raincoats

Absolutely rainproof and perfectly smooth; made from the very best materials; in all the regular styles.

$8.50 values. Sale price	4.25
$9.50 values. Sale price	4.75
$12.50 values. Sale price	6.25
$12.50 values. Sale price	8.25

Cravenettes for Men

Cravenettes, guaranteed absolutely rainproof, in all the new and desirable styles; all sizes for men and young men.

$15.00 values. Sale price	12.00
$25.00 values. Sale price	12.00
$20.00 values. Sale price	15.00
$30.00 values. Sale price	17.50

Prompt Quality Prevails Always

Ladies' Silk and Satin Waterproof Coats Now at ½ Price

A wide variety of styles and materials. Over 20 different shades in plain colors, granted stripe effects, wonderful color harmonies, fashionable collars and large full collars, mohair, mixtures—the new Parisian effects and some of the new 1910 designs.

$15.00 values. Sale price	7.50
$18.00 values. Sale price	9.00
$20.00 values. Sale price	10.00
$25.00 values. Sale price	12.50
$30.00 values. Sale price	15.00

SPECIAL For this sale

280 Salesmen's Samples

125 Ladies' Sample Cravenettes, exclusive styles, beautifully soiled, ranging in value from $15 to $25 and over, all one **7.50** price

90 Ladies' Silk Rubberized Coats, value from $18.50 to as high as $25.00. Sale price..... **9.25**

shown as samples. Sale price

65 Men's Raincoats, made to sell at $15.00 and $18.00, a little soiled. Sale price..... **7.50**

BOSTON RAINCOAT CO.

Opposite Jordan Marsh Co. **20 SUMMER STREET** Open Saturday Evening Until 10

Mail orders must be accompanied by money order or check.

MARRY ME, ESTER

say I'll bet the ring of the original and only William Penn, who make Australian gold wedding rings to their own factory from $4 to $12; any special ring to order in 2 hours. Next to big tea kettle 99 Chauncy st., Boston.

WILSON BROS.

Out-of-town customers send for 1910 catalogue. Repairs of your watch and jewelry repairs.

ALARM CLOCK 50c

You can get a perfect fit in our first quality tailor for $7, sold elsewhere for $2 and $3. The real WILSON STORE, next to big kettle, 99 Chauncy. This ad. will save you on a transaction.

Nautical Training School

The spring examination of applicants for entrance to the Massachusetts Nautical Training School will be held at the Nautical Training ship **ST. MARY'S**, North End Park, Boston, Saturday, April 9, 1910, at 9:30 a. m.

Applicants papers and other information can be obtained by addressing Commandant, Nautical Training School, Room 710, State House, Boston.

Shop at Butler's 90 Tremont St.

DOUBLE LEGAL STAMPS

MERCHANTS' LEGAL STAMPS

MEANS 5% DISCOUNT

"THE SHOPPERS BANK BOOK."

EASTER OPENING

AND

Double Legal Stamp ANNIVERSARY WEEK

The Strongest Combination Ever Offered

IT MEANS ALL THAT IS NEW IN MILLINERY AND WEARING APPAREL AT BUTLER'S LOWEST PRICES, LESS 5% DISCOUNT.

Double Legal Stamps All Day Every Day This Week

Shop at Butler's 90 Tremont St.

400,000 FILLED LEGAL STAMP BOOKS REDEEMED IN 1909 REPRESENTING DIVIDENDS OF $800,000.00

"THE SHOPPERS BANK BOOK."

SPRING MILLINERY OPENING

We will show Paris Models from Georgette, Marie Louise, Louison, Lewis, Suzanne, Talbot, Tore, and other leading French Milliners

In addition the work of our own talented designers will be shown.

Our Own Importation of French Millinery Novelties.
Flowers in Beautiful Coloring.
Millinery Straw Braids.
Leghorn and Tagalene Hats.

MISSES' HATS

Paris Models as Well as Adaptations From Our Workrooms. Also Misses' and Children's Hats, Trimmed and Untrimmed, in Milan, Leghorn, Java and Fancy Braids.

Warner's Rust-Proof Corsets—

A Model to Fit Every Type of Form.

Style No. 60

PRICE.. 1.00

A Remarkable Corset

Security Rubber Tipped Hose Supporters

Medium, well proportioned, with perfect, very long over back and hips, fine strong quality batiste, warranted.

Table Linen, Napkins, Sheets, Wash Goods, Etc.

6 SPECIAL LEADERS FOR MONDAY ONLY

We cannot fill mail orders on these specials.

Pure Irish Linen Table Damask, value 62½c. Monday only, yard 39c

Bleached Irish Damask Napkins, 20 inch, find edges, value $1.05. Monday, dozen 79c

Bleached Sheets, 2 by 2½ yds., in seam, value 90c. Monday only, each 35c

Knotted Fringe and Hemmed Bed Spreads, full double bed size, value $1.50. Choice Monday, each 1.09

White Wool Blankets, 11-4 size, an odd lot, marked from $2.50. Monday only, pair 1.69

Cream Crinkled Seersucker, full lengths, 5 to 10-yard pieces, value 10c. Monday, yard 6½c

New Spring Veilings

Fancy meshes, chenille dots and Russian nets, in black and colors. A special lot for the sale, goods worth 39c and 50c yard, at 25c

Ladies' Neckwear Specials

Importer's Sample Line of Fine Chemisettes

Including round yoke, bateau, baby Irish and panel-mode nouveau lace, some of the patterns are worth $1.98 each; the best lot of goods ever offered at, each 49c

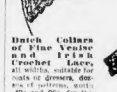

Dutch Collars of Fine Venise and Irish Crochet Lace, all widths, suitable for coats or dresses, dozens of patterns, worth 49c and 98c, for this sale, each ..... 25c and 49c

Irish Crochet Collar

With laundered band, double jabot to match, complete, ... 50c

Travelling Bags

High-Cut Oxford Travelling Bags, made in sizes 14, 16 and 18 inches, in black and brown, lining and pockets, sliding brass lock and catches 1.59

Coronet Braids

Not Poor Quality

20-inch Heavy Braids, assorted shades 98c
Covered Turban Pads 19c
Wire Turbans, comb attached value 50c, at 25c
Washable Hair Rolls, full size 19c
24-inch Real Hair Switches 1.98
Stone Set Hair Bands 50c

SHOE DEPARTMENT

A fortunate purchase of about two thousand pairs of Girls' Tan Russia Calf Button and Lace Boots enables us to offer this lot at less than cost to manufacture.

Tan Calf Boots suitable for wear in the style this spring. Buy now and save about half.

Genuine Tan Russia Calf Lace and Button Boots, wide toes and welted soles.

Sizes 5 to 8, only 1.19
Sizes 8½ to 11, only 1.39
Sizes 11½ to 2, only 1.69
Young ladies' sizes 2½ to 6, only 2.15
Made to sell for $1.75 to $2.00.

DECIDEDLY OUT OF THE ORDINARY SALE

Smart and Exclusive Models For Our Spring Opening Sale
We Simply Want to Outdo All Previous Sales

① ② ③ ④

The Very Latest High Grade Model, beautifully braided, in the Russian blouse effect, made of very fine French serge. It's the beautiful colorings and exquisite contrasting trimming that will appeal to you, a typical Easter suit; handsome peau de cygne lining to match cloth. Opening price only 30.00

A Very Stunning New Model Suit, neatly braided in self color, long shawl collar with a fancy trimming to give it an effective touch; the fly to match, beautiful full plaited skirts. Exceptional value. Opening price only 25.00

We Have Extra Large Suits for Stout Ladies who find it very hard to be fitted on account of large arms, bust and hips, they are fancy models and shown serges in colors and black, strictly tailor made, lined with best satin, and extra full plaited skirts; sizes 42 to 52 bust; a correct model built for large ladies. Opening price only 15.00

Misses' Suit of all wool panama with the wide hairline stripe, the semi-box coat lined throughout, fancy shawl collar of satin, cuffs and pockets trimmed the same, pretty full plaited skirts with deep hem, 16 to 20 years. Opening price only 7.98

⑤ ⑥ ⑦ ⑧

One of Our Snappy Suits for Misses and Juniors, made of fine serge, coat lined with satin to match the color of cloth, very pretty fancy collar trimmed with contrasting shade of satin, full plaited skirt trimmed with deep band and satin straps, a typical suit for the stylish miss 12 to 20 years. Opening price only 10.98

New Easter Suit at low price in fancy serge, lined with satin, notch collar 46 inches, semi-fitting coat, well tailored, the skirt is plaited, very full, even length all around, new spring shades and black. Ladies' and misses' sizes 14 to 20, 34 to 46 bust 8.98

New Silk Coats, made of extra good quality taffeta, prettily trimmed with silk braid on collar, body and sleeves, lined throughout with a lustre lining, a very dressy and stylish coat for ladies and misses, 32 to 46 bust. Opening price only 2.98

Ladies' Long Taffeta Silk Coats, made of an extra heavy quality, very full and long, in two styles, loose or half fitting models, collar and cuffs trimmed with silk braid, large flowing streamers at end of coat for, all sizes. Opening price only 4.98

PRETTY WAISTS FOR EASTER

Styles 1 and 2 are samples of the big values shown in Lingerie Waists at 98c, beautiful models, trimmed with Venise and embroidery medallions with lace insertions. Some worth $1.49. Choice 98c

Style 3, Lingerie Waist, yoke and cuffs insertion of embroidery, with Venise and Valenciennes insertions in body, sleeves and back. A $1.98 number. Each 1.49

Style 4, an unusually pretty number, five rows of extra fine open-work embroidery with fine tucks, as shown, new sleeves. Each 1.98

EASTER RIBBONS

All That's Desirable in Ribbons at the Lowest Prices Anywhere.

Moire Ribbons, good heavy quality, new and staple shades, 4 inches wide; worth 19c yard 12½c

Taffeta Ribbons, good heavy quality, all silk, staple colors, 4 inches wide, worth 19c yard 12½c

Dresden Ribbons, beautiful new floral designs, extra good quality, 5 inches wide, better than many sold for 25c yard 19c

Grace Moire Ribbon, 5½ inches wide, all the new changeable effects, heavy quality; worth 39c yard 25c

Black Velvet Ribbons, satin back—
1¼ inches wide ..... 15c yard up
2 inches wide ..... 17c yard up
2½ inches wide ..... 21c yard up
3 inches wide ..... 29c yard up
4 inches wide ..... 39c yard up
5 inches wide ..... 79c yard up

Dress Lining

Yard-Wide Fast Black Mercerized Italian Cloth, value 20c. Monday only, yard 12½c

EASTER UNDERWEAR

New Corset Covers, three rows of fine cluny pattern lace threading, three rows of beading run with ribbon, and edge and beading to back. This is one of several pretty styles that are extra good values. Each 25c

Children's Pearl Waists

seconds of the best 25c knit waist made, all sizes 15c

Children's Wear

Fine All Wool Shirts, sizes 2 to 6, value 35c, sizes up to 12 ..... 25c
Part Wool Shirts, sizes 2 to 5 ..... 12½c
Children's Play Rompers, sizes 2 to 5 ..... 19c
Babies' Rubbard Dresses, sizes 6 to 18 months 19c
Children Guimpes, 6 to 14 years 19c

White Seersucker Petticoats

We are showing the best values in White Seersucker Petticoats we have ever had.

Every garment in pretty, the quality of the cloth is unusually good, the flounce is finished with tucks and straps, very full width, extra good value. 98c

Another style, made a little plainer, but full of the same full width. Each 79c

98c Drawers 59c

Several styles, made of fine muslin, drawers have been marked down to be cleaned with pretty fine tucks and embroidery, some of them with ribbon and some all good value for the price, at each 59c

1.00 Skirts 79c

White Skirts, fine cambric, deep flounce, with deep cluster of tucks, a skirt that is no less than many sold for $1. Each 79c

A Commotion in Smallwares

Annual Price Slashing

Star Alpaca Worsted Skirt Braid, 5 yds., value 15c 10c
Angora Worsted Skirt Braid, 5 yds., value 15c 10c
All Silk Soutache Braid, black and all colors, value 15c 9c
12 Shoe Laces 5c
Asbestos Iron Holders, value 5c, 2 for 5c
Ironing Wax, with handle 5c
Straight and Crimped Wire Hair Pins, 7 for 5c
Wire Hair Pins, in tube, value 5 cents, 2 for 5c
Wire Hair Pins, value 2c per box 2c
Shell Hair Pins, value 10c, dozen 8c
Taffeta Seam Binding, black and colors. Value 15c 10c
Prussian Binding, black and white, value 15c 10c
Skirt Banding, 12 yards 25c
Warren's Featherbone, all covered, value $1.20 ..... 70c
Collar Supporters, all sizes, value 5c 3c
Collar Forms, all sizes 3c
2-inch Net Covered Hair Rolls, value 25c 10c
Allover La France Nets, with elastic, value 10c 5c
Allover Real Hair Nets, value 10c 5c
Allover Nets, value 5c for 3c

O, N, T, and Butler's Spool Cotton, Limited quantity 3c

White Cotton Tape, 12-yard roll, best quality, value 10c 5c
Bunch Tape, Three Bunches 5c
10 yards Roll Tape, in white, white, best 2½c
Lightweight Dress Shields, value 10c, O. M. O., sizes 2 to 5 ..... 10c
Rubber Dress Shields, extra, all sizes, best, value 25c 15c
Children's Garters, in tan, black and white 5c
Women's Garters, in tan, black and white 5c
Women's Garters, in fancy box, value 10c 5c
Satin Pad Hose Supporters, all colors, value 25c 12c
Bycicle Belt, each 9c
Admonaline Pins, 12 papers 9c
Diamond Pins, value 3c 2c
Belt Pins, sheet full 5c
40 Count Mourning Pins, 15 boxes 6c
Shirt Waist Extender Pins, 2 for 5c
Linton Safety Pins, ... 3c
Royal Safety Pins, ... 1c
Hooks and Eyes, best, value ½ yard 5c
Hooks and Eyes, best, value ½ yard, 6 cards 5c
Hooks and Eyes, best, value ½ yard, 3 cards 5c
Thimbles, 6 for 5c

Popular Makes 10c Spool Silk, black and all colors 5c

Best Quality Hooks and Eyes and invisible 4c
Invisible Eyes, 2 cards 5c
Tailors' Chalk, 25 pieces 5c
Mercerized Skirt Braid, 5 yds, value 10c 6c
Linen Yards Best Basting Cotton, value 5c, 3 ..... 10c
200 Yards Spool Cotton, white only, sizes 36 to 60, dozen 12c
Kerr's Lustre Twisted 10c
Button Thread, large 3c
Darning Cotton, on spools, black and white 10c
100 Yds. Black Machine Sewing Silk, value 20c 10c
100 Yds. Best Quality Machine Sewing Silk, best all colors, value 15c, 3 Spools 10c
400 Count English Pins, value 4c 2c
Gold-Eyed Needles, 2 sizes 1c
Corset Clasps, 5 hook, value 10c 4c
Large Top Black Hat Pins 2c
Capitol Pins, class A quality 4c
Pearl Buttons, 10 to 24 line, 2 dozen 5c
Curling Irons 5c
Extra Large Hair Pins, about 1000, each 8c
Invisible Hair Pins 5c
Skirt Braid, 7 yards 5c
Saxony Worsted Skirt Braid, 5 yards, value 15c 10c

Star Alpaca and Angora Worsted Skirt Braids: 7 yards, value 15c 10c

ALL THIS WEEK ☞ 2—4—1 ☜ ASK THE SALESPEOPLE.

ALL THIS WEEK ☞ 2—4—1 ☜ ASK THE SALESPEOPLE.

HELEN BLOODGOOD'S BODY IS FOUND IN A LAKE

No Question Now That Lost Heiress Committed Suicide While Despondent.

NEW YORK, March 12.—The body of Miss Helen Bloodgood, daughter of Mr. and Mrs. William Bloodgood of this city, was found late today in the waters of Lake Carmahlo, about a mile from the cottage in Lakewood, N. J., where she secretly left on her night attire last Wednesday morning.

It is regarded as certain that Miss Bloodgood rushed straight to the lake, after leaping from the balcony of the room in which she was watched by a trained nurse, and plunged to her death in a fit of depression.

Father Collapses at News.

Her father collapsed when the news of the finding of the body was brought to him. Because of another recent flight by the girl and her safe return, he was convinced he was alive and in hiding.

The body was found almost in the middle of the narrow shallow strip of water by boys who had been hired to drag the lake and had been taking the waters for two days.

Miss Bloodgood, an artist of this city, was probably the last person outside of Miss Bloodgood's immediate family and attendants to see her alive.

Solely a Case of Nerves.

"Helen was an odd friend of mine and seemed to dwindle in one month more than one else," said Miss Nelson tonight. "Three weeks ago, just before she was sent to Lakewood, she dropped in to see me. She seemed unduly restless and I remarked upon her apparent nervousness. She turned to me with a look of deep affection and said wistfully: 'Oh, Nellie dear, sometimes think I cannot stand the life here in New York. I want the country. In the spring, on a nice day like this I just feel tired I must get out or go wild.' Helen was not a girl given to exaggeration in speech. So she was simply humanly nervous."

FIND 65 INDICTMENTS.

No Mention of Faro Gang in Grand Jury's Report.

The Suffolk County Grand Jury reported yesterday having found sixty-five indictments and ignored the billsw. No mention was made of the faro gang or Coleman proceedings, and it is understood both are unfinished. Some of the indictments follow:

Edward J. Conroy, charged with the murder of his wife at No. 561 East First street, South Boston, on February 17; Ralph E. Bixbee, forgery; Harold C. Stone, forgery; Tony Berte, forgery; Thomas J. Kerwin, robbery.

No bill was found against John Culkin, charged with manslaughter growing out of the death of Patrick Gavin.

Doctor in Lecture Puts Lepers on View

Fear of the Disease Being Contagious Is a Superstition. He Tells Audience.

NEW YORK, March 12.—There are at present perhaps a dozen cases of leprosy in New York and three always has been more or less of it during the thirty years I have been practising here. I have never, to that time seen any evidence that the disease is contagious."

Such was the declaration of Dr. L. Duncan Bulkley, the famous skin specialist, in a lecture before the Women's Medical Society, at the Skin and Cancer Hospital today.

Dr. Bulkley established two West Indian lepers who have been patients at the hospital for several months. The disease is well defined in both, one having developed into the tuberculous, characteristic of a certain stage of leprosy.

"These two patients," said Dr. Bulkley, "are permitted to mingle with the other patients. None are now suffering from contagious disease. The fear of leprosy is purely a superstition and comes down from Biblical times, yet the leprosy of the Bible was not the modern disease that we know."

NEWPORT EXILE LOSES.

Court Throws Out Divorce Appeal of Chorus Girl.

NEW YORK, March 12.—Mrs. Richard V. Harrison, Jr., the young British chorus girl who was exiled from Newport by her pitiless father-in-law two years ago, has again lost out in her fight to have the courts set aside the divorce decree awarded her husband on the ground that his father was to blame for the whole matrimonial trouble. The decree before Justice Richard E. Burnham, Sr., the manufacturer of Philadelphia.

The Supreme Court allowed Mrs. Harrison, Jr., $600 of her husband's money to defray from his estate the cost of the appeal to the Appellate division of the Supreme Court which was thus upheld. It is said that Mrs. Harrison may seek one her father-in-law for alienating her husband's affections.

The engagement of Miss Cornelia Washburn Bull, whose "Uncle" Murdoch fell in love with a Newry cradle-snake and vowed to marry her.

DEATH OF EDWARD HATCH.

Prominent for Years as Real Estate Auctioneer.

Edward Hatch, one of the most amusing full real estate auctioneers in Boston, died yesterday at Cohasset, S. C. He was born in this city. In 1861 he became associated with his father in the auctioneering business. He first being Samuel Hatch & Son. Upon the death of his father Real Estate Exchange director, a founder and director of the Exchange Trust company, a prominent member of the Massachusetts Horticultural Society, a member of the Boston Athletic Club, Massachusetts Motor Club, Mercantile Library Association, Boston Yacht Club, Exchange Club, Algonquin and Puritan Clubs. He was unmarried. He leaves a sister, Mrs. Sarah Hatch Smith, one with two sisters and his brother, John C. Hatch of the Exchange Trust company.

LAWMAKERS OPPOSE 'SLAVE' BILL TO SAVE FEELINGS OF O'MEARA

THE fate of the White Slave bill in the Massachusetts Legislature will be decided tomorrow by a committee of State House strategists.

It became known last night that, notwithstanding the emphatic declaration of Senator Stephen O'Meara, the committee on Judiciary looks upon the original bill as altogether "too wild and woolly" for the Eastern sensibilities and a safer substitute will be reported.

It also became known last night that only or two members of this committee of seven lawyers are against reporting "some bill whatever" at least for this time—for fear O'Meara may regard the report as a reflection on him, personally.

Here are the gentlemen who have the White Slave bill under consideration:

Senator Tuttle,
Senator Bosson,
Senator Maclean,
Senator Tarbell,
Representative Mason,
Representative Bird,
Representative Riley,
Representative Kellogg,
Representative Saunders,
Representative Brayton,
Representative Wilson,
Representative Roberts,
Representative Fuller,
Representative Turner.

Don't Want to Offend O'meara.

One of these attorneys has got considerable of a reputation as a reformer. That is the original bill, but it saves Mr. O'Meara's face by supplanting the bill asked for by the Hon. Edward F. Hall, the author of the Illinois statute, and recommended to Massachusetts by Rev. Richard J. Bartlett, Chicago.

Members of the Judiciary Committee read and forecasted of all legislative counsel, and, knowing Senator O'Meara, have offered the Boss of the Boston Police Department.

They gave Mr. O'Meara a private meeting the other day and, with nobody present to overhear, they told him, bluntly, that the White Slave bill and the Mann Act (Mann Act) were the two bills that Senator Hall would be Boston Police Department.

Counselor-for O'Meara—very little to think that the provision that relates to the taking of women from this State into another might be of service to our department.

He instanced a Boston case of this kind that eventually had to be dropped because it was found that there was no law to cover it. Many members of the proposed bill, O'Meara insisted, are simply repetitions of existing laws.

"Another side of the question that generally appears during these periods of excitement," he said, "is the suggestion that a removed last Sunday by one of our prominent publishers, that this law ought to be segregated in the community. Within a short time home from the time of the appearance I received a resolution signed by 600 citizens protesting against such a plan.

"Would you consider a favorable report on this measure as in any way a reflection upon your personality?" he was asked.

"Not at all," said O'Meara, "I should look at it as a confession of the existence of an evil that doesn't exist."

Double Office for Fabian.

H. A. Fabian, who has been appointed manager of purchases and supplies for both the New Haven and Boston & Maine systems, will have an office in the North Station as well as the one in the South Station, where he spends most of his time. He will share the offices used by George R. Ferguson, clerk to the general manager.

All Wrong, Says O'Meara.

"I don't know where there is something wrong with anybody who says there are 247 "houses" in Boston and 5,000 professional or semi-professional women baskets.

"All told," he said, "there probably are not more than 1,500 of these girls in the unseemly settled.

O'Meara defended the statistics of the Welch and Ward people. He described how their census was taken. Two agents of the society went into a street and noted the number of women who looked "off." This accounted, the police boss said, for such exact figures as sixty-three.

Coming down to young Mr. Roe of Chicago, O'Meara called him Young Mr. Roe. O'Meara said that in social evil matters Boston stood in comparison to the rest of the world as Faneuil Hall Market to the Union Stock Yards.

Young Mr. Roe, O'Meara said, had plainly revealed as gospel the plain figures of Agent Frank Chase of the Welch and Ward Society.

"And let me say to you," said O'Meara, "that the Roe who appeared before the committee was not the Mr. Roe of Chicago as he discusses the same subject on the lecture platform. Here he was talking to a committee made up of attorneys. Being an attorney himself he knew that he would be long within bounds. He couldn't be himself out here, as he can before a mixed audience."

"Law Not Needed Here."

Then Mr. O'Meara said that the law that is asked for in Massachusetts is a very good law indeed for Chicago. To enact the same legislation in Boston, however, Mr. O'Meara said, would be going after small game with a 15-inch gun from battleships.

As for the White Slave bill itself, when he got around to that O'Meara was certain sure it would lead to extremely dangerous conditions.

"For one thing, he said, it would be opening the door to women dominated by a desire for revenge. One of his people would send a man to State Prison for a term of years for an offense which under present statutes is merely a misdemeanor. All this would be necessary was the testimony of a woman looking for revenge.

O'Meara's experience has shown him, he said, that this class of testimony is the very worst of all. It is the one which leads most easily to a miscarriage of justice. He was certain there are many now in the State Prison for complaints of this nature who were sent away merely because women had turned against them and were actuated by motives of revenge.

The Commissioner had something to say about the viciousness of some girls who are under fourteen. He talked about a wicked man, who, in his opinion, have actually been led astray by bad girls and who have been made to pay the penalty, when, in fact, the sins have been the victims.

Strikes at Outsiders.

No holiday passes, the head of the Police Department declared, when Boston is not the Mecca of people from other towns and cities who come to Boston in couples and put up at hotels, boarding houses and furnished room houses. Under the provisions of the proposed White Slave law, he said, the male members of these couples could be sent to prison for "procuring."

"In a word," O'Meara said, in effect, "the bill they are asking Massachusetts to enact into law is aimed at the unfortunate practice of procuring young girls, by fraud, force or allurements, to become inmates of these places or to be held in them as virtual slaves.

"The evil aimed at does not exist in Boston, yet the bill would punish it more than all other offences which, while admittedly offenses against the moral code, are not considered by the same class with the heinous crime of procuring and holding girls against the will.

O'Meara then went on to say that in this city the telephone is the principal agent in the establishment of the old-fashioned home of ill-fame. Under the present law there is no maintenance of "nuisance," the male customer calls by telephone. The women report by telephone. Both are told to meet at a certain place at a certain time. It is practically impossible to get evidence against the man and woman in such a way as easily be in a respectable office building as anywhere else.

Scores Society's Agents.

Speaking of the paid agents of such organizations as the Welch and Ward Society, O'Meara expressed the opinion that they are generally men who have failed in some other line of work. Usually, he believes, they have an inordinate lust for notoriety. He mentioned Frank Chase as one of this type. Chase, he said, had made a failure of the industry, and Mr.

ATTORNEY MAGENIS DEMANDS VERDICT AGAINST CLIENT

Judge Sherman Highly Commends Counsel for Attitude in "L" Damage Action.

A interesting point in legal ethics and one which reflects highly on the morale of the Massachusetts Bar, came to light yesterday when news became known that Attorney James P. Magenis, a member of the Boston Social Bond, deliberately asked a jury to return a verdict against his own client, because he realized that the client was mistaken in his evidence and was not entitled to the verdict.

David Richmond, who was Mr. Magenis' client, was suing the Boston Elevated Co. $1,000 for injuries received, as Mr. Richmond thought, because a trolley from which he was alighting was started on him without warning. Imperfect testimony showed that Mr. Richmond had alighted from the car before it had come to a stop at the usual place, so that the burden of negligence was upon him.

In making the jury for an adverse verdict Attorney Magenis was warmly complimented by Judge Sherman in the Superior Civil Court.

Got Off Moving Car.

Mr. Magenis said last night:

"There was no doubt about the main witness's injuries, but he testified that the car had stopped. The Boston Elevated put on the conductor, motorman and four impartial witnesses to show that he got off a moving car. Therefore he was not exercising due care.

"Cross-examined the witnesses very carefully. It was clear to me that they were telling the truth. I realized that my client was mistaken when he thought the car had stopped, when in fact it was moving.

"At the close of court Tuesday I had a few words with Judge Sherman and said that he charged the same opinion that I had reached. Accordingly I thought it my duty to report my decision to the court. Judge Sherman said that he knew I would reach that decision and, knowing me confidently expected that I would make the report which I did. I asked him then what he would do in view of his decision and he recommended that I make a statement to the jury, which I did.

Defence was a Surprise.

"I addressed the jury in the following words as I remember them. 'Mr. Foreman and gentlemen, I have been trying this cause for my young friend Mr. Ballen who, when he brought this suit was under the impression that he was the plaintiff's case.

"In the trial of this case both Mr. Ballen and myself have been taken by surprise. Mr. Ballen, Mr. Crowe, after carefully going over that defence, Mr. Ballen agrees with me that the plaintiff in this action must have been honestly mistaken. Therefore as a sworn officer of this court and as a member of the bar, I deem it my duty to say that you should bring in a verdict for the defendant, and I so request you.'"

Judge Sherman said:

"It is refreshing and illuminating in this modern day to find a lawyer

MEMBER OF SCHOOL BOARD PRAISED FOR ACTION IN COURT

FAMOUS MASTERS © CHILIN PHOTO

whose first interest is justice, rather than victory. It takes courage of one's convictions to make a decision of that kind. We are apt today to believe that lawyers will prosecute cases whether they believe them right or not but the case gone to a verdict as you handed it certainly would have set the verdict aside."

ODD MISHAP TO STEAMER.

Paddlewheels of Wickford Boat to Newport Go on Strike.

NEWPORT, R. I., March 12.—The steamer, General, of the Wickford line running between this city and Wickford in connection with the Shore Line of the New Haven Railroad to New York, was just leaving her wharf at Wickford on her return trip to this city tonight when she ran into some obstructions which stopped her paddle wheels. The engines were unable to make the big wheels revolve and the steamer was helpless. Her passengers were removed and brought here by way of Fall River on a New Haven train.

CITY COMMITTEE MEETS.

Democrats Get Busy for Police List of Voters.

In its new quarters at No. 15 Exchange street with the new president, Joseph A. Maynard, as chairman, the Democratic City Committee of 1910 held its first meeting yesterday. Every ward with the exception of Ten and Twenty-four was represented.

The police start out a month earlier, or April 1, this year to collect the names of voters and it was to impress upon the ward chairmen the necessity of informing their constituents of the new order of things that the meeting was called.

MRS. WARREN TOO ILL TO READ PEACE NOTE

Mother of Kidnapped Children, Raving for Little Ones, in a Serious Condition.

After two nights and a day of mental and physical agony over the loss of her two little girls, who were taken from the house last Thursday by their father, Mrs. Franklin H. Warren is now in a very weakened condition. She has been under the influence of opiates as much as possible since Friday night, during her conscious moments she raved for her children, Adrienne and Phyllis. She called particularly for "Bunny," meaning by that pet name, Phyllis, the younger of the two.

Mrs. Warren is at the home of her mother, Mrs. A. H. Gillis, of No. 45 Standish road, Hyde Park. Mrs. Gillis said yesterday, that as soon as her daughter was in condition to bear it, she would read to the daughter a letter sent by Warren to his wife. In this letter, according to Mrs. Gillis, Warren asked for a reconciliation. He promised his future good behavior, but intimated that, unless the mother consented to make peace with him again, he would keep the children from her.

Search for the two children, which had to be discontinued Friday night on account of Mrs. Warren's exhausted condition, is to be renewed again as soon as possible. The first search was made in Providence, where Warren made his home for a week. Or, where it is thought the children may be concealed.

Fort Andrews Five Quit.

The Fort Andrews basketball team quit cold to the Army team with which it fought after playing fifteen minutes of the game at Fort Andrews. The score stood 44 to 19. The Fort team beaten in the 35th and when they quit the score was 44 to 19. The second team, the Army, was also beaten. Mr. Wirth of Tufts was unfair and left the floor. The referee then called the game off and ordered their own men to referee but the army men refused.

TOOK POSLAM WITH HIM

Now Says It Should Be Counted With the World's Seven Wonders.

Mr. H. D. Lincoln, a veteran of the Civil War, who is now in the employ of the Central Railroad, Escanaba, Guatemala, had the foresight to take some poslam with him, having been affected for six years with a form of eczema extending from his ankles half way to his knees. Mr. Lincoln now reports that at the end of four weeks poslam has completely cured him, and the skin has been restored to its natural condition. He says "Poslam should be counted with the seven wonders of the world."

Mr. Lincoln's case is but one of several thousand similar ones, and the enthusiasm is not surprising when it is considered that poslam is daily curing thousands of cases of eczema and eradicating facial and other disfigurements of years' standing. Nothing is stopped with the first application.

For serious skin affections, such as pimples, rash, herpes, blackheads, acne, barber's itch, etc., resulta follow from overnight application, only small quantity being required to effect a cure. Many dollars may be saved as poslam can be had by mail or obtained at all Rikerdrawa Drug Stores and Hodgkins & Dutton's drug dept., as well as other leading drug stores.

Free samples for personal purposes may be had free of charge by writing direct to the Emergency Laboratories, 32 West Twenty-fifth Street, New York City.

DO YOU GET UP WITH A LAME BACK?

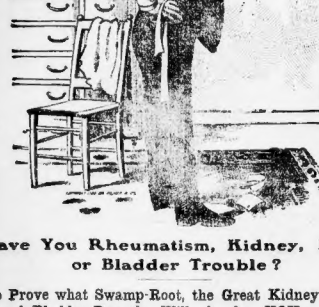

Have You Rheumatism, Kidney, Liver or Bladder Trouble?

To Prove what Swamp-Root, the Great Kidney, Liver and Bladder Remedy, Will do for YOU, all our Readers May Have a Sample Bottle Sent Free by Mail

Pain or dull ache in the back is evidence of kidney trouble. It is nature's timely warning to show you that the track of health is not clear.

Danger Signals.

If these danger signals are unheeded more serious results follow: Bright's disease, which is the worst form of kidney trouble, may steal upon you.

The mild and immediate effect of Swamp-Root, the great kidney, liver and bladder remedy, is soon realized. It stands the highest for its remarkable curative effect in the most distressing cases. If you need a medicine, you should have the best.

Lame Back.

Lame back is only one of many symptoms of kidney trouble. Other symptoms showing that you need Swamp-Root are being obliged to pass water often during the day and to get up many times during the night.

Catarrh of the Bladder.

Inability to hold urine, smarting in passing, uric acid, headache, dizziness, indigestion, sleeplessness, nervousness, sometimes the heart acts badly, rheumatism, blooting, lack of ambition, may be loss of flesh, suffer complexion.

Prevalency of Kidney Disease.

Most people do not realize the alarming increase and remarkable prevalency of kidney disease. While kidney disorders are the most common diseases that prevail, they are almost the last recognized by patient and physicians, *who usually content themselves with doctoring the effects*, while the *original disease* constantly undermines the system.

A Trial Will Convince Anyone.

In taking Swamp-Root you afford natural help to Nature, for Swamp-Root is a gentle healing vegetable compound—a physician's prescription for a specific disease.

If you are already convinced that Swamp-Root is what you need, you can purchase the regular fifty-cent and one-dollar size bottles at all the drug stores. Don't make any mistake, but remember the name, Dr. Kilmer's Swamp-Root, and the address, Binghamton, N. Y., which you will find on every bottle.

SAMPLE BOTTLE FREE—To prove the wonderful merits of Swamp-Root you may have a sample bottle and a book of valuable information, both sent absolutely free by mail. The book contains many of the thousands of letters received from men and women who found Swamp-Root to be just the remedy they needed. The value and success of Swamp-Root is so well known that you are advised to send for a sample bottle. Address Dr. Kilmer & Co., Binghamton, N. Y., be sure to say you read this generous offer in the Boston Sunday American. The genuineness of this offer is guaranteed.

BUY Brine's BARGAINS 25 27 29 TREMONT ST. THE BARGAIN STORE OF BOSTON

COPYRIGHT 1910

A Marvelous Outpouring of New Spring Merchandise

Striking Examples of Our Underselling Ability

Big Purchase of **Sample Wash Dresses** ⅓ Off Reg. Price

Three of the Fifty Different Styles

Beautiful new styles in great variety of wash fabrics, lingerie, chambrays, linen effects.

1.98 and 2.98 Each.

New Military Capes 2.29

Extra width broadcloth, for spring use, 50 in. long, in black, navy, tan, garnet, green and smoke.

Women's and Misses' **Tailored Suits**

It will certainly pay you handsomely to come to Brine's for your Easter Suit.

This 16.50 Natty New Suit **10.98**

Biggest Suit Bargain of the season, made of a beautiful all-wool fabric with a complete effect, rich colorings, in stripe and tango effects, in navy and black. New 22 in. 3/4-27 in. coat effects with stand collar or notch or skinner satin lined throughout; new pleated skirt.

SAVE 5% at Brine's

DOUBLE LEGAL STAMPS

All Day, Every Day, This Week

THIS IS EQUIVALENT TO 5 PER CENT. DISCOUNT

SAVE 5% at Brine's

Millinery

Latest Styles for Easter

Call and Examine Specials for this Week

98c

Jet Hat

Cheap at $3.00

Sale **1.98**

Color of flower to suit you

Postage 10c

$1.98

3.00 Girls' Coats 1.98

New Easter Coats, in plaids and plain colors, navy, red, blues and greens; in reefer length; sizes 6 to 14 years.

3.00 Ladies' Waists 1.98

Rescue silk, in dainty dotted effects, with correct side frill; white only; sizes 34 to 44.

95c Children's Dresses 49c

Good quality gingham, in a large variety of plaids, trimmed with piping of plain color to match; sizes 2 to 6 years.

Coronet Braids

Fine quality of fabric, 1½ inches long, choice colorings, value $2.00 for **1.00**

25c Corset Covers 14c

French style, trimmed with ribbon and lace; sizes 34 to 44.

Feather Boas

Two yards long, in light and dark colors. Values up to $1.50, for **49c**

Lace Stock

With cascade jabot and lace bow, value 50c, for **25c**

All Silk Chiffon Veils

1¼ and 1¾ yards long, also 2 yards square and bolivar veils, all odd colors. Value up to 75c, for **25c**

We Give Double S.H. Green Trading Stamps Until One O'clock

Double S.H. Green Trading Stamps until one o'clock and single stamps thereafter until 6 P. M.

Store Open 9 to 6 — Music in Restaurant 12 to 2

HENRY SIEGEL CO.

Washington and Essex Streets, Boston, Mass. — Only Strictly Fireproof Store

$4,000 Charity

A committee from the Charities of Boston is now tabulating the report on our $4,000 Charity Voting Contest and the results will be announced in the Wednesday papers.

CHALLENGE SALE

SECOND AND FINAL WEEK Of New England's Greatest Semi-Annual Bargain Event

A BARGAIN ADVERTISEMENT WITHOUT A PRICE

DOUBLE "S.H." STAMPS UNTIL ONE O'CLOCK

Read This If You Don't Read Anything Else

We're the first Store in the World that ever had the Courage to come out in a Full-Page Advertisement for a Big Sale without a Single Price or Item. The Bargains we are going to offer will remain a Secret until the store opens tomorrow at 9 o'clock. You can read all the Advertisements in the papers Today and see what the other stores have to offer, but we don't think you'll want to miss seeing what we have in store for you here. We're going to Spring a Surprise on the New England public tomorrow that will forever linger in their memories, a pleasant recollection of March 14th, 1910. The Public know what "Challenge" means when used in our advertisement—know that we Defy Competition—know the Challenge Sale has set a pace for value-giving never equalled by any other store. But then, Bargains that are "Great" for other stores are common for us with our Great Four-Store Purchasing Power. So the ordinary Challenge Bargain doesn't go in Tomorrow's Sale—got to be a Big Surprise or we don't put a Challenge Sale Sign on it. You'll see all the Challenge Bargains displayed with Big Challenge Sale Signs showing the price in big letters. How do you like the idea? Isn't it refreshing after seeing all the papers full of Price, Price, Price and Bargain, Bargain, Bargain till your head swims? We decided we'd give you a little rest for a day. And what a Crowd we'll have. Everybody will be down Tomorrow to See what Henry Siegel Co. are doing. We've made up our minds to see what Effect a No-Price Advertisement will have on the people of New England and we're going to do it Right if it costs Ten Thousand Dollars.

Mr. HENRY SIEGEL'S PERSONAL MESSAGE

Mr. Henry Siegel, president of Henry Siegel Co., gives his pledge that only absolutely new and desirable goods—goods GUARANTEED in the fullest and strictest sense of the word—will be offered for sale.

We will lose money, but we will lose it cheerfully for advertising purposes. OUR OBJECT IS TO PERSUADE, BY FORCE OF PRICE INDUCEMENTS, the largest possible number of people to visit Henry Siegel Co.'s Store, see with their eyes and appreciate with their minds its wonderful character, its marvellous comprehension of every reliable thing suitable for human needs, the clean, careful manner in which it is conducted, the neatness, intelligence and courtesy of its employes, the efficency of its service and the positive satisfaction it affords customers.

Effort to win the good will of the public has never been relaxed. The constancy and sincerity with which it has exerted its powers have made the Siegel Store, now nearing its Fifth Birthday, the most emphatic success in the history of store-keeping. But Mr. Henry Siegel's ambition does not end with this achievement. It is for the promotion of good will and the dissemination of knowledge concerning The Siegel Store that we shall sell goods Monday at the lowest prices commercial chronicles have any record of.

500 Women will get Silk Dresses at a Heretofore Unheard-of-Price

Come and See the Greatest Easter Millinery Sensation on Record—French Twilled Broadcloths at an Ordinary Wash Goods Price—Silk Foulards and Rough Shantungs at a Price Never Known—Richest Cut Glass Selling for a Song is a Great Feature—You never Bought Shoes as Cheap as You'll Buy Them Here—You'll Reap a Rare Harvest in Turkish Towels and Table Linens—Groceries—Great Demonstration of Cutting Down Household Bills

Oriental and American Rugs Can't Help Having a Crowd—Challenge Prices on High Grade Furniture—a Wonderful Revelation—600 Waists Will Quickly Bring as Many Women to the Store—You Never Saw Corsets Priced So Ridiculously Low in March—Men Will Hurry Here for Spring Suits, Overcoats and Furnishings—Laces and Embroidered Robes Will Play a Star Part Tomorrow—Lace Curtains and Upholsteries Should Be Overcrowded All Day.

If You Didn't See What You Want in These Lines Don't Come

to the conclusion that you won't find it. We have purposely refrained from mentioning some of the greatest sensations. Want to see how large a crowd we can draw on confidence alone. We've forced every buyer to get in line with something you'll never get through talking about. Jewelry, Leather Goods, Toilet Goods and Notions; Gloves, Neckwear, Hosiery and Underwear; Everything in Yard Goods; All the Home Furnishing Departments and Every Section devoted to Wearing Apparel have come to the front with Challenge Bargains that will make this a memorable event. Your friends will be here and you'll be sorry if you don't come to

HENRY SIEGEL CO.'S SEMI-ANNUAL CHALLENGE SALE, SECOND AND FINAL WEEK

We Give Double S.H. Green Trading Stamps Until One O'clock

SHAKE OLD FAMILY TREES IN SHADE TREE RUMPUS

And Just Fancy! Three Real "Outlanders" to Settle "Blue-Blood" Strife.

THERE are more than shade trees in the rumpus which has arisen over the question of a row of two trees or four along Commonwealth avenue. There are family trees at odds in the dispute, some of the finest family trees in Boston. The question ostensibly hinges on the landscape merits of a two-row plan or a four-row plan of trees. But, inside of that, is a warfare which involves the blue-blooded families which dwell along Commonwealth avenue.

The exquisite joke of it all is that the question will come for ultimate settlement before three "outlanders," as the Commonwealth families would regard them. Three "outlanders," so far as Commonwealth avenue goes, are Mayor John F. Fitzgerald and Park Commissioners Dante H. Cassidy and J. M. Prendergast. "Irishmen" are they.

To be sure, there is Chairman Robert S. Peabody of the Park Commission. But that is another part of this story.

For all practical and political purposes, one of the subtlest and most delicate issues which ever stirred up Commonwealth avenue is to be handled by three men who don't live on the avenue at all.

Now Comes the Feud.

To make the matter all the worse, one millionaire avenue magnate objects to the inside element becoming involved in politics. It isn't "done in our set, you know," this rattling the Back Bay skeleton out in the open. It now looks as though the "Fine skeleton" was in for a grand rattle right out in plain sight.

So far as the public has known up to date, the Park Commissioners had decided that the four-row plan goes. Then Mayor Fitzgerald spoke to the Commission and asked that a hearing be given to the two-row contingent, so many prominent residents of the avenue having signified a desire to be heard on the wide-row opinions should be considered. Mayor Fitzgerald carefully said that he did not intend to assert any official authority in the matter.

So the Commissioners gave a hearing on the two-row or four-row argument in the aldermanic chamber at City Hall next Tuesday afternoon at 3 o'clock.

Next week, back of all this outside clamor, is the Commonwealth avenue feud. On one side is Landscape Architect Sprague Sargent, millionaire in his own right, author of a magnificent work on the trees of North America and a recognized authority on arboriculture and horticulture, Professor Sargent is the four-row man. He is supported in this by his son-in-law, Guy Lowell, the architect.

In heated opposition is Dr. Francis P. Sprague, whose name might be given as a compliment to Professor Charles Sprague Sargent. Dr. Sprague is backed by Dr. Roger F. Sturgis, F. L. Olmsted and A. A. Shurtleff. Mr. Shurtleff, the only real expert himself, but boasts a family tree which is embedded in the Colonial history of America.

Sargent the Ruling Hand.

Ostensibly, the Park Commission is the arbiter in the matter. But the Park Commission is not the simple and novel institution that the common citizen might suppose.

When Charles E. Stratton resigned from the Park Commission, after the long confederation of former Mayor Hibbard, he gave as the reason that there existed an "undue pressure of private affairs." But it is beyond question that the convolutions of this Commonwealth avenue row form the cause. Robert S. Peabody, the present chairman, who succeeded Mr. Stratton, is finding the same difficulties. Chairman Peabody is already committed to the four-row tree plan. He is considered to be just the type of man who can be depended on in this issue, will prefer to step quietly down and out, rather than make a public agitation over any grievance. He will find ample excuse, of course, if he wishes to retire from the Board, in his pressing duties in connection with the architectural changes which he is executing on the re-modelled Boston Custom House.

Sub-lying the whole contest is a question of ultimate control of the Park Commission. The ordinary citizen supposes that the Boston park-way system is run by the three commissioners, who are appointed by the Mayor. But the actual men in control of park matters for years has been Professor Sargent, as head of the Arnold Arboretum and an acknowledged authorities on landscape decoration, he is a man whose opinions few have dared to question.

The Boston parkway system was originally laid out by the Olmsteads. A large part of the work was done under their supervision. But Professor Sargent has been also at various times in a controlling factor in these matters. The situation came to a climax in the retirement of the Olmsteads from the field. Since then, Professor Sargent has been substantially the final authority.

Architects Are Drawn In.

Now appear signs of an outbreak against the Sargent influence. The four-tree plan was started. The appointment of Robert S. Peabody to the commission has apparently settled still further in favor of the Sargent control. It was Chairman Peabody who dug out of the commission's archives a former Olmstead plan relative to Franklin Park.

The next move was Chairman Peabody's declaration for the re-establishment of the four-tree plan.

Not only have these things provoked a Commonwealth avenue strife, but the society of Architects of Boston has been drawn into it. This organization is heading up of the architectural aristocrats of the city. Some years ago it went on record for the four-tree display. This was not allowed to slumber till the present issue came to a head.

Architects Reversed.

Then Guy Lowell, architect of the new Boston Museum of Fine Arts, son-in-law of Professor Sargent, and a lifelong Brahmin in matters of art and architecture, espoused a stately row for the parkway which has sadly confused matters in the society's organization. Mr. Lowell presented a petition for the two-tree plan. Many members of the Architects' Association signed this petition without reading it. The fact that Guy Lowell was for it was good enough for them. So, many architects record in the old type as favoring the four-tree plan, reversed themselves in signing the petition for the two-tree plan, which was a singular situation for the architects to find themselves in.

Hood's Sarsaparilla

Will purify your blood, clear your complexion, restore your appetite, relieve your tired feeling, build you up. Be sure to take it this spring.

Get it today in usual liquid form or tablets called Sarsatabs. 100 Doses $1.

DANIEL W. FIELD, Harvard Student, Employs Between 4,000 and 5,000 Men.

MILLIONAIRE and president of seven corporations at the age of forty-five, Daniel Waldo Field of Brockton has come back to school to make up the education he lost in youth. He is the richest student in his own right at Harvard, and the oldest. He possibly is the only Harvard student that has made his millions himself before going to college.

He is not a president student, but he is studying as hard as ever he did at working "grind" in the university. Three times a week he comes with books under arm and pencil and notebook. He is enrolled as a special student in the Harvard School of Business. His teachers are men who have made their mark in the industrial world, heads of corporations who, in many cases, have not been unlike as successful as their pupil.

And He's Married, Too.

Besides being a student and a millionaire, Mr. Field is an employer of labor on a very large scale. He is a shoe manufacturer in Brockton and employs 4,000 or 5,000 hands. Besides that, he is married.

At the age of fifteen Mr. Field was compelled to leave school and enter a shoe factory in Brockton. He learned the trade from the bottom up. Now he is head of the Field Lumber Company, the Field-Atkinson Company and five other large concerns.

In an interview with an American reporter Mr. Field explained why he went to work at the age of fifteen and why he gave his secrets of success.

"Be thrifty, honest and attentive to business, whatever business you are in," he said. "Live simply and do not waste your time or strength.

Son on Rich Food.

"It is necessary to preserve one's vitality by living quietly and not luxuriously. For that reason I eschew all rich and heating foods.

"Sunday, Wednesday and Friday afternoons Mr. Field goes to Cambridge to attend the lectures in Business 25, a course on the principles of incorporations. This course is conducted by prominent heads of corporations. "I am familiar with many of the principles expounded," said Mr. Field, "but every day I learn something new or some idea in corporation work which is not apparent to me. The art forth in a definite principle by a president of a large railroad corporation is of great if I derive commendable value from associating with such men."

WEST POINTERS AT FEAST.

Thirty-four Graduates Celebrate Anniversary in Boston.

Thirty-four graduates of West Point celebrated the 100th anniversary of the founding of the Military Academy by banqueting at the fraternity club last night. The officers were mostly from Portland, Portsmouth and Rhode Island. Among the officers were Brigadier-General Morris Schaff, Major Thomas Ridgeway, Captain Alexander M. Miller, Major John Rigelon, Lieutenant-Colonel Charles B. Wheeler, Lieutenant Geoffrey Bartlett and Lieutenant Colonel Edward Burr.

BROCKTON MAN, 45, AND RICH, WHO IS GOING TO HARVARD

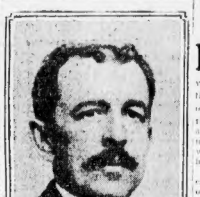

DANIEL WALDO FIELD

Good Weather Today; No Storm in Sight

To-morrow It Will Be Fair and Warmer Also Is the Weather Man's Good News.

Partly cloudy today and fair and warmer to-morrow is the weather card. The local forecast given out last night was:

"Sunday partly cloudy, moderate west-erly winds becoming variable. Monday, fair and warmer."

There isn't a storm like a bit of zero weather in sight. The entire northern half of the country had seasonable weather last night with the exception of Nantucket, where it was raining. Nantucket always was piping off-side, anyhow.

There were slight northeast breezes along the North Atlantic shore last night but quite enough to tickle a boat's canvas. Northeast storm signals, which had been put out, were still standing but with no real expectation of anything doing in the storm line.

The temperature for Boston at 8 p. m. yesterday was thirty-seven degrees.

Bone Disease Easily Cured.

How surgical or bone tuberculosis, for many years regarded as incurable, can be permanently cured without leaving any deformities, was the subject of a stereopticon lecture by Dr. E. H. Bradford at the Harvard Medical College last evening. This form of tuberculosis, known as "hip joint disease," is most likely to appear in children who are ill nourished or who possess low vitality.

Plunkett for North Dakota.

WASHINGTON, March 12.—Commander C. P. Plunkett, who has been detached from regular duty to act as inspector of equipment at the plant of the Fore River Shipbuilding company at Quincy, Mass., has today transferred to duty on the dreadnought battleship North Dakota. He is to be the executive officer on the new battleship.

FOSS TO TOUR THE FOURTEENTH IN AUTO AS HIS RIVAL CHASES VOTERS ON SPECIAL TRAIN

EUGENE N. FOSS of Cohasset, Democratic candidate for Congress in the Fourteenth District, yesterday invaded Brockton, the home of his Republican rival, to address a big gathering of city and town committeemen, infuse them with some of his own enthusiasm and prepare for the opening to-morrow night of a seven day campaign probably without precedent in the recent political history of Massachusetts.

William R. Buchanan, the Republican candidate, took advantage of the presence of Foss in his home city to announce a tour of Cape Cod on the day before election in a special train. He will speak from the rear platform at every station from Provincetown to Buzzard's Bay.

Foss announced that he will live in an automobile, visiting every town in the district from Hull to Provincetown.

Speaking to the Democratic workers of the district in Hibernian Hall, Mr. Foss was cheered again and again. The workers told him of Republican disaffection and soreness. Foss smiled his delight. "We are going to win," he said.

Lodge to the Rescue.

The Buchanan people were tickled as children last night over the announcement that Henry Cabot Lodge and Augustus Peabody Gardner will take the stump for Buchanan. Lodge and Gardner are booked to address a rally next Saturday night for the Brockton fiasco flouse.

Mr. Foss returns to Brockton to-morrow night to fire the first gun of the open campaign. He expects to have Senator Lodge and Mayor Fitzgerald with him. He learned the trade from the bottom up. Now he is head of the Field Lumber Company, the Field-Atkinson Company and five other large concerns.

In an interview with an American reporter Mr. Field explained why he went to work at the age of fifteen and why he gave his secrets of success.

"Be thrifty, honest and attentive to business, whatever business you are in," he said. "Live simply and do not waste your time or strength.

Son on Rich Food.

"It is necessary to preserve one's vitality by living quietly and not luxuriously. For that reason I eschew all rich and heating foods.

"Sunday, Wednesday and Friday afternoons Mr. Field goes to Cambridge to attend the lectures in Business 25, a course on the principles of incorporations. This course is conducted by prominent heads of corporations. "I am familiar with many of the principles expounded," said Mr. Field. "but every day I learn something new or some idea in corporation work which is not apparent to me. The art forth in a definite principle by a president of a large railroad corporation is of great if I derive commendable value from associating with such men."

WEST POINTERS AT FEAST.

Thirty-four Graduates Celebrate Anniversary in Boston.

Thirty-four graduates of West Point celebrated the 100th anniversary of the founding of the Military Academy by banqueting at the fraternity club last night. The officers were mostly from Portland, Portsmouth and Rhode Island. Among the officers were Brigadier-General Morris Schaff, Major Thomas Ridgeway, Captain Alexander M. Miller, Major John Rigelon, Lieutenant-Colonel Charles B. Wheeler, Lieutenant Geoffrey Bartlett and Lieutenant Colonel Edward Burr.

Speaking to the Democratic workers of the district in Hibernian Hall, Mr. Foss was cheered again and again. The workers told him of Republican disaffection and soreness. Foss smiled his delight. "We are going to win," he said.

Lodge to the Rescue.

The Buchanan people were tickled as children last night over the announcement that Henry Cabot Lodge and Augustus Peabody Gardner will take the stump for Buchanan. Lodge and Gardner are booked to address a rally next Saturday night for the Brockton fiasco flouse.

Mr. Foss returns to Brockton to-morrow night to fire the first gun of the open campaign. He expects to have Senator Lodge and Mayor Fitzgerald with him. He asked for Fitzgerald.

Foss went to Brockton for the "talk it over" with Fred Macleod one side of him and John F. McDonald on the other. Macleod is chairman of the Republican committee, the big textile unionist, recently quit as an engineer to address the Democratic Club of Brockton because the meeting was to be held at this hotel. There Foss got the "talk it over" lessons. Foss would take no chances.

'Twas an Experience Meeting.

Hence the conference was held in the basement of a moving picture house. Mr. Foss called it an "experience" meeting, at which everybody should come forward and "testify" concerning the outlook in his section.

"I want to tell you," Mr. Foss said, "that I am glad to look into your eyes to-day after seeing the way you rose to your feet to give that I believe, shoulder to shoulder, we are about to deliver a decisive service to this district, the State and the nation.

"Speaking gentlemen, if we win—and I believe we are going to win—the rules which everybody should come forward and the Congressional District but will reverberate over the country.

"The house is clean-cut and well-formed. There is no fake bone in this fight. You will remember that in the State campaign last Fall the Stand Pat Republicans said to us that the tariff and high cost of living and reciprocity were Federal subjects, and that I could not be elected because of them in a State campaign.

"That campaign wasn't ten days old before they began to think differently about it. We made them think. Yes! I know our the result was. We cut their plurality down to a 'nominal' one. The victory of the tariff reformers, indeed, was quite as complete as if we had elected the ticket. Now we put on the finishing touches.

"Lives in the Fourteenth."

"I am a resident of this district, much as gentlemen on the other side would like to have it appear otherwise. For the past fifteen years I have been a resident of the town of Cohasset.

"I pay my taxes in Cohasset, on my real estate there. I pay taxes on my personal property in the city of Boston."

(Voice: "You weren't a very good 'dodger,' then.")

"No, for I could have saved a lot of money by paying on my personal property in Cohasset, as many of my Cohasset neighbors do who live there most of the year. I have my own ideas about taxation, though, and it seemed to me that I owed a duty to the city of Boston, where my business offices are situated and where I have made most of what money I have. I enjoy the police and the fire protection of the city of Boston and all the other advantages of a metropolitan center.

Mr. Foss urged all hands to "get together in one big Congressional Committee" and, for his part, to use his mobility, education, speaking, advertising and everything else that is proper.

Tell of Friction.

Judge Paine of Hyannis was the first to testify to a general Republican "soreness." Among others present were:

Elliot L. Packard of Brockton, the candidate two years ago against the late Congressman Lawrence E. Ashley of Lakeville, who voted for James Buchanan this year; Frank P. Keene; James H. Cochon of Middleboro; George A. Cole, Harry L. Thomas and James M. Bower of Hingham; former Alderman John O'Connell of Brockton; James D. Merrill, John Holland and William S. Smith of Wareham, Bart Daley, chairman of the Cohasset Town Committee; Thomas Reynolds of Cohasset; Frank S. Allen of Brewster; former Mayor Thomas C. Thatcher of Yarmouth; John H. Drum of Harwich, Judge Charles C. Paine of Hyannis; Secretary Edward Cox of the Brockton City Committee; Editor Waldo R. Hutchinson of the Plymouth County Reporter (Ind.), Wareham; John H. Flavell of Hanover; T. Fred Donoghue and Henry M. Bryan of Whitman; J. D. Dorgan of Taunton and John F. Todd of Raynham.

FOREIGNERS FEAR WRIGHTS.

International Air Match May Be Called Off.

NEW YORK, March 12.—Cortlandt F. Bishop, president of the Aero Club of America, declared today that the rules which the Wrights have entered threatens to put an end to the contemplated great international aviation meet next Fall in this country.

Mr. Bishop maintained that the tangle over the aviation patents had led foreign aviators to fear coming here with their machines. Unless matters in the aviation field clear it is likely that the foreigners will not bring their cars here.

Mr. Bishop has received letters from foreign aviators saying that they are reluctant to sign contracts if they can be assured that their machines will not be grabbed by the courts.

OFFICER DIES IN RAID.

Six India Outlaws Shot in Frontier Skirmish.

CALCUTTA, March 12.—Captain J. D. Stirling of the Indian army was killed today in a frontier skirmish with raiders, six of whom fell in the fight. Several wounded were captured.

Gallivan Speaks to Yachtsmen.

James A. Gallivan will be the guest and speaker at the South Boston Yacht Club annual smoker on the eve of Evacuation Day. Mr. Gallivan will talk on the "Streets of Old Boston." There will be a musical program by the Bay State quartet. The smoker is for club members.

BOATSWAIN IS ACCUSED.

Commander of Prison Ship at Portsmouth Faces Trial.

Charges of misconduct have been preferred against Chief Boatswain W. F. Hill, forty-five years old, commanding officer of the U. S. prison ship Southery at the Portsmouth, N. H. Navy Yard. Frank M. Cousins of No. 24 Fleet street, Portsmouth, is the complainant.

The detailed charges, which Hill denies, are that during his term of office he has been drawing money to which he was not entitled in that he was maintaining both shore and ship quarters though he had been ordered to live aboard ship. He was drawing sea-duty pay which is 50 per cent higher than shore pay, thus costing the Government about $24 more and that he otherwise violated the regulations.

SUFFERED MANY YEARS RELIEVED BY PE-RU-NA.

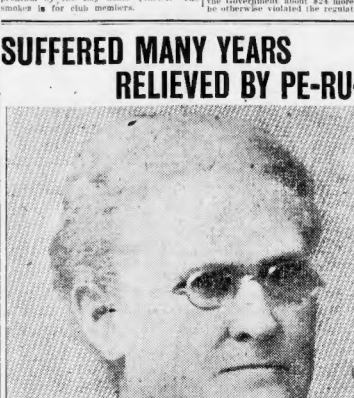

Mrs. George Parker.

Cold and Catarrh

Mrs. George Parker, 419 Water St., Menasha, Wis., writes: "We have used Peruna in our family for a number of years, and have found it a perfectly reliable medicine. It soon rids the system of any traces of a cold, and prevents serious consequences.

"I began using it for catarrh, which I suffered with a good many years, but not been very serious until recently. Since I have taken Peruna the dropping in my throat has discontinued, and my head and nose are not so stopped in the morning. I am pleased with the results, and shall continue to use it until I am entirely rid of catarrh.

"I heartily recommend it as an honest medicine."

Head and Lung

Mr. John McLaughlin, 1419 School St., Chicago, Ills., and his wife express their appreciation of the merits of Peruna in the following words:

"We are pleased to testify as to the merits of Peruna in cases of catarrh. We were both troubled with catarrh of the head and lungs for several years, and did not seem to find anything which would benefit us.

"Finally, on the recommendation of a friend, we took Peruna, and in a short time were on the road to recovery.

"Now we keep Peruna in the house all the time, and when either of us contract a cold a few doses will set us right. It acts as a preventive of catarrh, and is also very fine to build up the strength.

"We believe it to be an honest medicine, well worthy the confidence of the sick."

MAIL ORDERS PROMPTLY FILLED MAIL ORDERS PROMPTLY FILLED

HOUGHTON & DUTTON Co

IT PAYS TO PAY CASH

NEW ENGLAND'S GREAT CASH HOUSE

Double Legal Stamps All This Week in Honor of the Sixth Anniversary of Merchants Legal Stamps in Boston

Furniture, Bedding Upholstery and Floor Coverings

These four mammoth departments have become recognized throughout New England for best values and lowest prices. Thousands have acknowledged our underselling supremacy, and come here for everything in the line of housefurnishings. In addition to the remarkably low prices mentioned in the following, every purchaser this week will receive Double Legal Stamps — equal to a 5 per cent. discount.

Fifth Floor Specials

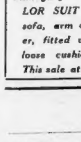

$16.95 Sideboards $9.95

THIS SOLID OAK SIDEBOARD, bevel edge mirror, perfect drawer arrangement. Value $16.95. This sale for 9.95

Oak Dressers $5.95

THIS LARGE SOLID OAK DRESSER, 42-inch base, with two small and two large drawers, will be sold on Monday at 5.95

SPECIAL

Mahogany Finished PARLOR SUIT of 3 pieces, sofa, arm chair and rocker, fitted with silk plush loose cushions. This sale at.... 14.95

SPECIAL

On Monday we will offer just 200 Golden Oak Box Seat DINING CHAIRS, worth $2.00 each, and offered during this sale at..... 1.25

Floor Coverings

SIXTH FLOOR

LINOLEUMS, made from cork and linseed oil, of English manufacture, 2 yards wide and perfect goods. 85c value, at 43c per square yard.

JAPANESE HAND-MADE RUGS, mottled, size 36x72. $2.00 value, at 1.98

BRUSSELETTE RUGS, reversible patterns, size 27x60. 65c value, at 49c

CREX GRASS RUGS, with fancy borders. Just received the final shipment of our immense purchase of this popular rug:

Size	Value	At
4.6x7.6	$2.75	1.98
6x9	4.50	2.98
8x10	6.75	4.98

Upholstery Goods

FOURTH FLOOR

250 PAIRS OF SAXONY LACE CURTAINS, beautiful novelty and allover effects; a rich, serviceable parlor curtain. Value $3.00 a pair 1.98

300 PAIRS OF COLORED CROSS STRIPE CURTAINS, made of durable quality of stamine, pretty color combinations, washable. Value $1.48 a pair 1.29

85 KASHGAR AND NEGUS COUCH COVERS, in Oriental rug patterns; these covers are of a good firm weave; handsome colorings. Value $2.00 each 1.98

225 COUCH COVERS, of striped and oriental tapestry, full size, fringed and plain, handsome and practical covers. Value $2.00 each 1.29

150 REAL DOWN SOFA PILLOWS, 22-inch size, well filled with good quality of gray down; these pillows are sold in many stores at from $1.35 to $1.50 each. We offer them at 98c

475 PAIRS OF CURTAINS, bobbinet, fish net and Scotch lace; a variety of 25 patterns, white and Arabian. Values up to $2.00 a pair 1.29

1200 PAIRS OF SASH CURTAINS, of durable figured and striped muslin, firmly made, ready to hang. Value 20c a pair 15c

550 SILK FLOSS SOFA PILLOWS, the 20-inch size, well filled, light and fluffy, an excellent substitute for down at 1-6 the cost. Value 50c each 19c

600 PAIRS OF RUFFLED MUSLIN CURTAINS, trimmed with full ruffles and lace trimmings, just as effective and durable as the $1.00 curtain, a little coarser in quality. 59c a pair 59c

50 CHINA SILK COVERED SOFA PILLOWS, in floral and oriental patterns, finished with full double ruffle. Value $1.75 each 1.29

225 PAIRS OF MERCERIZED COUCH PORTIERES, in solid colors, trimmed with heavy lattice three-over fringe. Value $3.00 a pair 3.49

175 PAIRS OF ST. GALL IRISH POINT CURTAINS, in new city and allover patterns, 3 and 3½ yard lengths. Values up to $6.50 a pair, at 4.98

$28.50 Bed Outfits 19.98

Consisting of Brass Bed (like cut), with heavy, 2-in. posts, all-steel frame national spring, and a 50-lb. white felted cotton mattress with fancy striped ticking. All sizes, bright or satin finish.

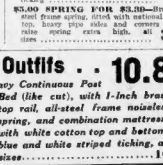

$20.00 HAIR MATTRESS $14.50—A guaranteed all-felt Black Hair mattress, made in our own workrooms, sixth floor, full 45 lbs. weight and open-14.50

$5.50 IRON BED FOR $3.98—Heavy continuous post bed, with 2 filling rods, best hard baked enamel finish, made to all sizes, quantity limited..... 3.98

$7.00 COUCH COTS FOR $4.98—All steel frame couch cot, with button woven national spring top, sloid complete with pure white cotton mattress in fancy ticking 4.98

$8.00 CRIB OUTFIT FOR $6.40—A white enamel crib, regular size, with brass trimmings, high sliding sides and national spring bottom. Complete with cotton mattress 6.49

98c PILLOW FOR 59c—A guaranteed all new feather pillow, 20x26, thoroughly cleaned and absolutely free from odor and dust, blue and white "Gold Medal" ticking 59c

$5.00 SPRING FOR $3.39—Bronzed steel frame spring, fitted with metal bent top, heavy pipe sides and corners that raise spring extra inch, all sizes 3.39

$16.50 Outfits . . 10.89

Heavy Continuous Post Bed (like cut), with 1-inch brass top rail, all-steel frame noiseless spring, and combination mattress, with white cotton top and bottom, blue and white striped ticking, all sizes..... 10.98

$6.98 Mattress $4.49

A Combination Mattress, 6 inches thick, with cotton fibre and excelsior centre and white felt top and bottom; unique finished ticking. All sizes 4.49

$10.00 Sliding Couch $6.98

Can be separated and used as two different couches, all iron, with national spring top, complete with mattress, pillows and pillows 6.98

6th Annual Double Legal Stamp Week

Double Legal Stamps With Each 10c. Purchase in This Store
ALL DAY——EVERY DAY——THIS WEEK

Double Legal Stamps Means 5% Discount on All Your Purchases

Nothing in This Store But New Merchandise

GILCHRIST CO

Mail Orders Carefully Filled

Full Legal Stamp Books Are Exchangeable for 2.00 in Cash or 2.50 in Merchandise

To Demonstrate to You the Actual Purchasing Value of Legal Stamps

That we are secure in the confidence of the public of New England was shown by the tremendous success of our 55th Anniversary Sale last week. Our volume of sales was nearly double that of a year ago—our store was crowded from 8.30 to 5.30 each day—and every customer went away satisfied that we had given even more than we promised. It's this policy of generous dealing that brings a larger response to our announcements than is obtained by any other store.

Our window display is a practical demonstration of the cash and merchandise value of Legal Stamps. Be sure to see it.

MOST DESIRABLE SPRING GOODS

Linings

12½c **Black Percaline,** yard wide; for..... 8¢
25c **Linen Canvas,** all shrunk; in black, white and natural, yard..... 19c
19c **Sateen,** black only; yard..... 12½¢
17c **Percaline,** black and colors; yard.... 12½¢
25c **Sateen,** black and full line of colors; yard..... 16c
25c **Poplin,** mercerized poplin, in black only; desirable for waistings; yard..... 10c
$1.25 **Black Taffeta,** yard wide, very heavy and lustrous; special for coats and skirts; wear guaranteed; yard..... 98c

Gloves

1.50 **Kid Gloves,** P. & L. 2-clasp kid gloves, just received from Paris, our first Spring shipment of these popular gloves, the colorings are beautiful and include everything that is new; we warrant and fit these the same as any 1.50 glove, pair..... 1.15

1.29 **Kid Gloves,** 2-clasp kid gloves, French made, in tan, brown and black, Paris point embroidered backs, clasps to match color of glove, pair..... 85c

1.00 **Chamois Gloves,** 1-clasp, in the cream shade, these gloves fit as perfectly as the finest kid and will outwear any glove sold at 1.00 pair; guaranteed to wash, pair..... 79c

Chamoisette Gloves, 2-clasp, kid points, natural chamois color; special lot, pair 45c

Upholsteries

Portieres, plain mercerized portieres, all new popular shades. Regular price $7.00. Pair..... 5.00

Portieres, heavy quality mercerized portieres, with fringe or new braid edge. Regular price 10.00. Pair..... 7.50

Couch Covers, splendid showing of new couch covers, at, each..... 1.50 to 10.00
Fitted Screens, at, each..... 1.00 to 5.00
Furniture Tapestry, 50-inch, yard..... 1.00 to 3.50

We have a complete assortment in our piece goods section of new cretonnes, silkolines, taffetas and dimities.

Silkolines, 36-inch, plain and figured. Yard..... 12½c

Silk Drapery, figured Brussels silk drapery, 36 inches wide. Yard..... 15c

English Cretonnes, 36 inches wide. Yard... 20¢
White House Cretonnes, 36 inches wide. Yard..... 25c
Colonial Sateens, 36 inches wide. Yard... 25¢
Mayflower Swiss, for bed sets or window draperies. Yard..... 20c
Versailles Chintz, for draperies, 36 inches wide. Yard..... 25c
Lace Curtains, Bonnaz lace curtains, braided work on cable net. Pair..... 2.50 to 5.00
Axminster Rugs, 9x12 feet, regular price 25.00. Each..... 19.50
Brussels Rugs, body Brussels rugs, 9x12 feet, regular price 37.50. Each.. 22.50
Brussels Rugs, tapestry Brussels rugs, 9x12 feet. Each..... 13.98
Wash Rugs, royale bungalow wash rugs, combination of colors to suit different rooms:

Size 24x36.....	70¢	Size 4x7.....	3.00
Size 27x54.....	1.10	Size 6x9.....	5.25
Size 30x60.....	1.25	Size 8x10.....	8.00
Size 36x72.....	1.75	Size 9x12.....	10.00

Cottage Rugs, Dundee cottage rugs, regular price 1.00. Each..... 43c
Brussels Rugs, Scotch Brussels rugs, regular price 1.50. Each..... 95c
Cretonne, Pilgrim taffeta cretonne. Yard... 35¢
Primrose Dimity Cretonne, 36 inches wide. Yard..... 35c
Plain Denim, 36 inches wide, all colors. Yard..... 25c
Plain Burlap, 50 inches wide. Yard..... 25¢
French Taffetas, 36 inches wide. Yard..... 25¢
Curtain Scrim, plain curtain scrim, 36 and 40 inches wide. Yard..... 25¢ to 50¢
Curtain Scrim, figured, 36 and 40 inches wide. Yard..... 15¢ to 30¢
Curtain Swiss, 36 and 40 inches wide. Yard, 12½¢, 19¢ and 25¢
Embroidered Curtain Swiss. Yard..... 15¢
Curtains, cross stripe and snowflake curtains; combination of colors to suit any room. Pair, 75¢ to 2.50
Lace Curtains, Cluny lace curtains, white and arab. Pair, 2.00, 2.50, 3.50, 3.98, 5.00, 6.50, 7.50 and 8.00
Lace Curtains, Irish point lace curtains. Pair, 3.98 to 7.50
Muslin Curtains, with ruffle or flat edge. Regular price 1.25 and 1.50 pair, for... 1.00
Lace Curtains, Scotch lace curtains, white and arab copies of French and Swiss Laces. Pair. 1.00 to 5.00

An Illustration of What You Buy With Legal Stamp Books

These items show you the purchasing power of Legal Stamps. With full Legal Stamp books you can make your own selections from any merchandise in this store.

Corsets and Underwear

$5.00 **La Vida Corsets,** 4 different styles to select from. Reduced for this sale to..... 3.50
Or one full book of Legal Stamps and 1,00 cash.
$3.50 **White Muslin Petticoats,** either lace or embroidery trimmed. Reduced for this sale to..... 2.50
Or one full book of Legal Stamps.
$3.50 **Princess Slips,** beautifully trimmed with lace. Reduced this week to..... 2.50
Or one full book of Legal Stamps.
One Full Book of Legal Stamps and 50c cash will buy any New Nemo Self-Reducing Corset.
Two Full Books of Legal Stamps will buy any New Nemo Self-Reducing Corset at 5.00.

Annual March Sale of Spring Hosiery

You know what "Annual Sales" are at Gilchrist's—they embrace only new, desirable merchandise at 25 to 50 per cent. under regular prices

Women's $1.00 Hosiery, sheer and transparent silk hose, seamless durable mercerized tops and double soles, in black only; pair..... 59c
Women's $2.50 and $3.00 Hosiery, all silk hose, full regular made double soles, spliced heels and toes, attractively embroidered; pair..... 1.39
Women's 50c Hosiery, imported gauze lisle hose, hand embroidered lisieps, black and tan, neat patterns; pair..... 29c
Women's 50c Hosiery, imported silk lisle hose, black and tan, extra highly mercerized, garter tops; pair..... 29c
Women's 50c Hosiery, imported lace hosiery, ankle and all-over designs, black and tan; pair..... 29c
Women's 37½c Hosiery, imported lisle hose, full fashioned double soles, high spliced heels and double seams, black and tan, Hermsdorf dye; pair..... 29c
Women's 37½c Hosiery, "Onsize" mercerized hose, full regular fashioned, double soles, heels and toes, slight seconds; pair..... 20c
Women's 35c Hosiery, silk lisle hose, full fashioned double soles, heels and toes, extra bright lustre, black and tan, these are "Mill Run" of our regular 35c number; pair..... 19c
Women's 35c and 50c Hosiery, celebrated "Burson Seconds" of silk lisle and gauze lisle, practically perfect, pair..... 19c
Women's 25c Hosiery, "Burson Seconds" of plain black cotton and black with unbleached soles; pair..... 12½c
Women's 19c Hosiery, silk lisle finish, gauze weight, sheer and seamless, spliced heels and toes; pair..... 12½c
Women's "Boxed" Hosiery, good quality combed cotton, 3 pairs in box, regular price 50c per box (by the box only); special at 3 pairs for..... 35c
Children's 25c Hosiery, mercerized 1X1 ribbed hose, look like silk, lustrous black and tan, sold as slight seconds; pair..... 12½c
Women's Cotton Hose, split foot cotton hose, a reliable and durable number, soft, fine combed yarn; pair..... 15c

Men's Imported Half Hose at ½ Price and Less

We purchased from one of Germany's largest manufacturers their sample line, also "Mill Run" of half hose; not allowed to pass their close examinations as firsts, but which are practically perfect, at half price. The assortment contains cotton, lisle, mercerized, embroidered and lace effects; in black, tan and colors; also split feet. We offer this exceptional purchase in two lots.
No. 1—Regular price 25c pair, for..... 12½c No. 2—Regular price 35c and 50c pair, at..... 17c

On Sale Monday—35,000 Yards of New Black and Colored Silks

Guaranteed to Wear — *At Savings of 33⅓% to 50%*

$1.50 **Silks,** 36-inch messaline, a fine heavy quality with a bright lustre, in all the very newest dark and light shades.. 1.00
$1.50 **Silks,** 27-inch directoire messaline, a beautiful soft fabric for evening and street wear..... 1.00
35c **Silks,** 19-inch Messaline, a very superior quality, guaranteed for hard wear, in all popular and staple colors and black and white..... 59c
$2.00 **Silks,** 42-inch French foulard, exclusive dress patterns in very neat faconne figures..... 1.50
$1.50 **Silks,** 36-inch foulard, a beautiful all-silk foulard in all the new French shades and very latest patterns..... 1.00
75c **Silks,** 24-inch foulard, a heavy, lustrous fabric in an unequalled color line, a full line of dots and figures..... 59c
$1.00 **Silks,** 27-inch all silk pongee, the latest Momie weave, suitable for suits and dresses..... 79c
69c **Silks,** 26 and 19-inch fancy silks, a good color line in pencil lines and fancy checks..... 39c
$1.39 **Black Silks,** 36-inch black taffeta, heavy quality, brilliant lustre, chiffon finish..... 1.00
$2.00 **Black Silks,** 36-inch black peau de messaline, superior in quality and lustre, chiffon finish..... 1.50
$2.25 **Black Silks,** 36-inch black peau de soie, very heavy and suitable for street garments..... 1.69
$2.00 **Black Silks,** 36-inch black peau de cygne, extra heavy quality..... 1.50
$1.00 **Black Silks,** 36-inch taffeta, chiffon finish and very desirable..... 69c
69c **Black Silks,** 19-inch black messaline, soft, mellow quality..... 39c

6000 **Embroidered Collars**
Regular Price 25c
Sale Price **12½c**

Made by one of the best known manufacturers; we are not at liberty to use the name, but every collar bears his stamp; all accurately sized and will launder perfectly; twenty-five different styles in the most wanted widths:

Mannish Rubber Rain Coats

4.98

Illustration shows one of our popular "slip-on" rain coats for women, 54 inches long, desirable mannish effect, double roll stand-up collar, tab cuffs, garment cut very full. Guaranteed absolutely first quality rubber, and positively waterproof; in grey and tan; all sizes.

Pyrography Demonstrations

An experienced artist from New York will explain all the arts of pyrography, including the new jewel and Mosaic work, during the entire week.

Nets and Wash Laces

100 **Oriental Allovers,** 42-inch, in white, butter, Arab, pink, sky, green, gray and lavender; yard..... 49c
65c **Nets,** spotted, striped and figured nets, in white and butter, 42-inch; yard 39c
50c **Nets,** wash blond nets, 72 inches wide, in white, butter and ecru; yard... 35c
10c **Laces,** Point de Paris laces, good patterns of edges and insertions to match, 3 to 5 inches wide; yard..... 6c
37½c **Val Laces,** French and German makes, in complete sets of edges and insertions, all good desirable patterns and widths; price per piece of 12 yards..... 19c
50c **Allovers,** Oriental allovers, 18 inches wide, in white, butter and Arab; yard.. 25c
8c and 10c **Laces,** woven linen Torchon laces, exceptionally fine goods in both edges and insertions; yard..... 5c
50c **Dress Nets,** 42-inch, a variety of spotted effects in white and ecru; yd. 29c
75c **Nets,** wash blond net, 72 inches wide, fine French make, in white, butter and ecru; yard..... 49c
12½c **Torchons,** woven torchons, edges and insertions to match, 6-yard pieces for 8c
65c **Allovers,** Oriental Allovers, small dainty patterns on fine nets, in white, butter and Arab; yard..... 39c

Table Linens

62½c **Table Damask,** fine all-linen bleached table damask, 66 inches wide, handsome floral patterns. Yard..... 50c

Crash

10c **Crash,** all-linen unbleached crash, 17 inches wide. Yard..... 6¼c

Towels

15c **Huck Towels,** 500 dozen huck towels, hemmed with narrow red borders; each..... 12½c

We have a large line of white Turkish towels, both fringed and hemmed.

15c **Initial Towels,** each..... 12½¢
25c **White Turkish Towels,** each..... 19¢
30c **White Turkish Towels,** each..... 23¢
35c **White Turkish Towels,** each..... 25¢
42c **White Turkish Towels,** each..... 35¢
82½c **White Turkish Towels,** each..... 45¢

Wash Goods

25c **Madras Waisting,** fine printed madras waisting, all stripe effects. Yard 12½c
10c **Challies,** printed challies, 32 inches wide, neat small figures on colored grounds. Yard..... 6¼c
12½c **Dimity,** Lauder dimity, round thread corded fabric printed with neat small figures on white grounds. Yard..... 8½c
6¼c **Wash Fabrics,** mixed lot of printed wash fabrics, comprising shirting prints, chalies and batiste. Yard..... 4¾c
1.00 **Table Damask,** heavy all linen, cream table damask, 2 yards wide. Yard. 89c
2.00 **Damask Napkins,** bleached, all linen, 20x20 inches square, with woven initial centre. Per dozen..... 1.50
2.00 **Damask Napkins,** all linen, bleached damask napkins, 22x22 inches square. Per dozen..... 1.50

Boys' Clothing

Boys' 3.00 Suits, sizes 3 to 16 years, all styles, in fancy cheviots and cassimeres, perfect fitting, well-made garments. Each.... 1.95
Boys' Suits and Reefers, suits, sizes 3 to 16 years, in fancy mixtures and plain blue serges, all new spring styles; reefers, sizes 3 to 10 years, in different shades of covert cloth, also fancy mixtures, well-made garments. Regular price 4.00. Each..... 2.95
Boys' Suits and Reefers, suits, sizes 3 to 17 years, in serges, cheviots and fancy mixtures; reefers, sizes 3 to 10 years, in blue serges, plain covert and fancy gray mixtures, all new spring styles. Regular price 5.00. Each..... 3.95
Young Men's Suits, sizes 15 to 20 years, all new spring styles, in fancy mixtures, perfect in style and fit. Regular price 10.00. Each..... 7.50

ADMIRAL NAZRO NOW ON RETIRED LIST

Because he could not come up to the naval standard in walking or riding (on account of an accident, the Retiring Board of the Navy yesterday recommended the retirement of Rear Admiral Arthur F. Nazro of Jamaica Plain. The Board met at Portsmouth, N. H. The Rear Admiral was in command of the naval station at Cavite, Philippine Islands, during the insurrection by Aguinaldo.

The Board also decided to ask the retirement of Lieutenant E. L. Sinder, who is now undergoing treatment in the Naval Hospital at Washington.

"There is little more to say," said Rear Admiral Nazro last night. "The Retiring Board has pronounced upon my case which is very simple. I sustained an injury to my knee while at the Brooklyn Navy Yard in 1897. This injury made it impossible for me to pass the naval tests."

Pimples Will Leave You

In 5 Days You Can Get Rid of All Skin Eruptions by the New Calcium Sulphide Wafers.

Trial Package to Prove It Sent Free

If you are one of the unfortunates who can't get away from your pimples, and you have tried almost everything under heaven to get rid of them, take a few of Stuart's Calcium Wafers every day. Do that steadily for a few days, and in less than a week look at yourself in the mirror.

You will then say that Stuart's Calcium Wafers are a wonder in getting rid of all eruptions.

These wonderful little workers contain the most effective blood purifier ever discovered, calcium sulphide.

No matter what your trouble is, whether pimples, blotches, blackheads, rash, letter, eczema, or scabby crusts, you can solemnly depend upon Stuart's Calcium Wafers as never-failing.

Stuart's Calcium Wafers have cured boils in three days and the worst cases of skin diseases in a week. Every particle of impurity is driven out of your system completely, never to return, and it is done without dosing, purging or upsetting in the slightest.

Most treatments for the blood and for skin eruptions are miserably slow in their results, and besides, many of them are poisonous. Stuart's Calcium Wafers contain no poison, or drug of any kind; they are absolutely harmless, and yet do work which cannot fail to surprise you.

Don't go around with a humiliating, disgusting mass of pimples and blackheads on your face. A face covered over with these disgusting things makes people turn away from you, and breeds failure in your life work. Stop it. Read what an Iowa man said when he woke up one morning and found he had a new face:

"By George, I never saw anything like it. There I've been for three years trying to get rid of the pimples and blackheads, and guess I used everything under the sun. I used your Calcium Wafers for just seven days. This morning every blessed pimple is gone and I can't find a blackhead. I could write you a volume of thanks. I am so grateful to you."

Just send us your name and address in full, today, and we will send you a trial package of Stuart's Calcium Wafers, free to test. After you have tried the sample and been convinced that all we say is true, you will go to your nearest druggist and get a 50c box and be cured of your facial trouble. They are in tablet form, and no trouble whatever to take. You go about your work as usual, and there you are—cured and happy.

Send us your name and address today and we will at once send you by mail a simple package free. Address F. A. Stuart Co., 175 Stuart Bldg., Marshall, Mich.

ROCKEFELLER'S PLAN IS VAST MONOPOLY ITSELF, SAYS DR. HUNTINGTON

NOW that the nation has had the best part of a fortnight to think it over, there seems to be a growing hostility to the proposed Rockefeller Foundation and that, too, in the most intelligent circles. University heads, members of both houses of Congress, newspapers and magazines which have great weight with the public, are either in open opposition to the plan or are making a critical examination which amounts to much the same thing.

The situation is eloquently summarized by Dr. William E. Huntington, president of Boston University. A Sunday American reporter asked Dr. Huntington to read some of the editorial criticisms of the proposed Rockefeller plan and to give his own opinion on its merits. Dr. Huntington, after giving the matter careful consideration, wrote the following opinion, which is well worth studying by every thoughtful man and woman who loves his country and looks to its future.

DR. HUNTINGTON'S VIEWS ON ROCKEFELLER FOUNDATION

By Dr. W. E. Huntington.

GREAT aggregations of wealth under private control are not desirable. However philanthropic and wise the trustees might be, of a fund such as the Foundation proposed by Mr. Rockefeller, a vast monopoly of financial power would not seem to be the best thing to be permanently established.

There are enough institutional channels already in active operation to make use of this man's riches—colossal as they are. Religion, Education, Charity, Reform, are all great and commanding interests that are looked upon by good men everywhere as deserving of financial aid in carrying out the beneficent purposes that each embodies.

Religion never appealed more benevolently to wealth than it does today—for its work in home missions and foreign missions.

Education, all over the country, in all grades of its work from top to bottom, is crying out for more means.

The poor, in the cities especially, should be wisely assisted—not by doles of cold charity—but in the large way of comfortable yet cheap housing, through sanitary appliances, hospitals, playground, and other conditions that make for health and self-respect.

Reforming agencies are already in the field of social life. They can be made more and more effective.

Peace, Temperance, Charity, the Family, are causes which now have organized an efficient machinery for promoting their several high interests, for the welfare of the people.

These all need money, but a prompt and wise distribution of the Rockefeller wealth among well established institutions would seem to be a better bequest to the country at large than to form a mammoth trust, controlled by a very few men.

RED HOT ELECTION ACROSS CHARLES

A city election on Tuesday will call the attention of Massachusetts to the fact that Cambridge, across the Charles, is something more than the seat of Harvard College.

For Mayor, William F. Brooks, Democratic, the present incumbent, or George W. Long, non-partisan municipal?

For assessor, James A. Casey, Democratic, or Josiah F. Donovan, non-partisan municipal.

The battle has been short, sharp and red hot. Tons of printers' ink have been spilled in circularizing. If the newspapers haven't been as full of the Cambridge campaign as they could, it is because the reporters have been busy with the Glover and Russell will contests.

The Republicans as such—make no nominations in Cambridge. The Democrats call this a "subterfuge." The "Non-partisan Municipal" thing, say dyed-in-the-wool Democrats, is merely a scheme to catch unwary Democrats.

Besides the mayoralty and the assessorship, the seats of eleven aldermen and any number of councilmen are at issue.

It was announced last night that one of the speakers for Mayor Brooks at tomorrow night's rallies will be Mayor Fitzgerald of Boston.

HISGEN TO PROTEST ROCKEFELLER PLAN

SPRINGFIELD, March 12.—Thomas I. Hisgen announced today that if no one in Washington hostile to the grant of a Federal charter to the Rockefeller Foundation, his protest will be placed before the Federal government.

Mr. Hisgen stated:

"The granting of a perpetual Federal charter to the Rockefeller Foundation is but one National government along the lines proposed would be the greatest economic blunder made by the legislative body of this nation during any great action within the memory of those now living.

"Its unlimited power is one of its dangers. It is proposed, as I understand it, to make this operation absolutely the judge of the purpose for which its own funds shall be expended, whether to relieve in some great national calamity, whether for the purpose of bolstering up a wavering stock market, or indeed for any purpose, good or ill, for which the men in control desire to use it. A charter upon such broad lines creates a corporation superior to the national government itself.

"An unlimited charter granted by the national government is perpetual. Under its laws it cannot be revoked or changed in the famous case of Dartmouth College vs. Woodward, the argument of which is regarded as a masterpiece of Daniel Webster, and which is accepted as still to be the law of this country, the Supreme Court decided that a corporation holding an unlimited charter cannot have the charter changed without its consent.

"The government should not grant this charter. If it is given, then the national government should place in the charter of incorporation a provision that the national government may revoke the charter at any time that it shall see fit.

"There are two modes of regulation. One is to place the selection of the trustees and the control of the company with the people in some form. The other is to provide in the charter of incorporation that the Government may revoke its charter. This, there is the most practical means of forcing the Rockefeller Foundation to incorporate in the laws of New York or any other of the States where it will still be under the domination and control of the Federal Government, and where its interstate holdings will be subject to regulation and control.

"Rockefeller should be permitted to keep his wealth, or use it as he sees fit under the laws which already apply.

"Charity does not need a Federal charter."

HARNEY TWINS ARE 50.

Lynn Shoe Manufacturers to Celebrate Monday.

From poor immigrant boys from Galway, Ireland, to successful shoe manufacturers in Lynn, Patrick J. and Thomas F. Harney, twin brothers, observe their fiftieth birthday anniversary to-morrow night at the home of the former on Washington street.

P. J. Harney is Lynn's largest shoe manufacturer, giving employment to over 1,200 hands in his mammoth plant on Broad street. His brother is a member of Harney Brothers' shoe firm. The brothers are competitors in business. Both are married and have families.

A dainty menu card has been prepared with photographs of the brothers. About sixty relatives will sit down to the table.

THE NEW SUBSTITUTE TEETH. $1 FREE. EASY CREDIT

Cut this ad. out, and use it as $1 in first payment on teeth. Our new substitute teeth are made of Pearl by Artificial Tooth Machinery. "No pain" in making or removing. Next week we will sell our $5 set of teeth for $2 with this ad. $1 Fillings for 50c. Come and ask about our easy credit arrangement. Work guaranteed. Open Sundays, 10 to 4.

HANOVER DENTAL CO., Open Evenings
Remember the number 176 Hanover St.

FRIENDS STAND BY ACCUSED SOCIETY LEADER

Strange Letter Written to Girl of Addison Thayer of Franklin Made Public.

A TREMENDOUS sensation has been caused in the town of Franklin and throughout that section of the State by the arrest of Addison M. Thayer on the charge of having sent an indecent communication through the mails to a colored girl of North Cambridge.

Thayer belongs to an old and socially prominent family, and is the leader in every notable function held in that place. He has been a man of wealth himself, has wealthy relatives, and he resides with his wife and two children in "The Cobblestone," one of the show residences of the town.

A leading member of the congregational church and one of the most interesting of Franklin's citizens, his friends cannot bring themselves to believe that he is guilty of what is implied in the charge against him.

The Letters in the Case.

The trapping of the rich man came as a result of an answer that he sent to the following advertisement:

"NEAT colored girl wishes a position with small family; no washing. C. B., 52 Mt. Pleasant street, North Cambridge."

Shortly after the girl had inserted her advertisement she was shocked to get this reply through the mails:

"How would you like to meet a nice white boy for a week for a quiet chat? How old are you? Write me. Fred Alley, P. O. Box, 3014, Boston."

Miss C. B. went with the letter to Chief Lenehan of the Boston Postoffice Inspector's Department. He soon had Thayer in his toils and the man acknowledged that he had written the letter. Arraigned before Commissioner Hayes, Thayer declared that he meant no harm. He asserted that he was making a study in sociology and that the letter the colored girl had received was one of several he had written with that end in view. Commissioner Hayes, while loth to think that the man was living, decided to hold him in $500 bail for a further hearing on March 19.

Known as "Ad" Thayer.

Thayer is fifty years of age. He is known as "Ad" Thayer and has a host of friends in New England and many of social prominence in Boston and New York.

By the death of an uncle about ten years ago "Ad" Thayer came into $100,000. But it slipped through his lavish hands before many years had passed and it is not believed that he now is possessed of more than a small fraction of that sum. He directs a small leather novelty business under the name of A. L. Thayer & Co. His office and salesroom is run in connection with his home.

Thayer is a talented man and has made something of a reputation in amateur theatricals. He made one incursion into the professional end of the game, but soon returned to his home. In discussing his present difficulty, one of his friends said:

"I don't think that they have a right in this thing. If he really wanted to get acquainted with the girl I believe he was doing it for a friend and not for himself."

How far as could be learned Frank Hamlin, "Ad" does not make this plea for himself. He is pretty close to his vest and since the trouble became public and several attempts to reach him and get at the bottom of the matter have failed.

Callers have been invariably told that Mr. Thayer was out when it was obvious that he were not. Mrs. Thayer, wife of Arthur W. Thayer, in response to a request for her husband, said:

"My husband has nothing to say for publication and he will see no one. He has employed an attorney. He is Arthur P. Rugg of Boston."

Mrs. A. L. Thayer, the wife of a cousin of "Ad" gave Franklin its Village Hospital. She and her sister also gave the town a school house. The word "Thayer" is on the cornerstone with it and about Franklin. Former Representative Herbert Thayer, who was killed four years ago in a runaway accident, was a cousin of "Ad" Thayer, as is the wife of Arthur W. Thayer, president of Dean Academy in Franklin.

Recently "Ad" Thayer has become a devotee of the teachings of theosophy and has been instrumental in having lectures at Franklin on this mystical subject.

$9,000 STOLEN; ANOTHER TRUSTED OFFICIAL FLEES; AND WOMAN DISAPPEARS

LOVE for gambling and infatuation with a woman have made a fugitive of another Boston man in a position of trust. Oscar M. Wheelock for two years auditor of the Massachusetts Bonding and Insurance Company, is being hunted by the police all over the country on a charge of stealing $9241.

The woman in the case has also disappeared. She, too, is said to have had money with him. He has written to his friends asking for help.

The records of the company have known of a loss for almost two months. They were examining the books and found falsentries. They called Wheelock's attention to the matter and he put on his hat and walked out. He has not been seen by his superiors since. It was only yesterday that the theft became known to the police.

OSCAR M. WHEELOCK

Earned a Good Salary.

Wheelock's salary was fairly large, more than forty dollars a week; just how much more his employers would not say yesterday. Besides money he had money of his own, and his wife, on her death last August, left him about $10,000 she had inherited. All this he is said to have gambled away.

According to the company, the large thefts did not begin until less than a year ago. About that time a woman began to figure in the case.

Mrs. Austin S. Ketz of No. 203 School street, Somerville, in whose house Wheelock lived, said about a year ago told the American last night of his habits.

"They lived here until last March," she said. "They moved to Pembroke street after that, but his wife died of consumption in the Summer and he went to live with his mother."

Lost Money in Gaming.

"Wheelock was the worst gambler I ever saw. I know of times when his wife used to take a room down town for a night so that she could be with him when he was playing. At the same time she pleaded with him to stop it.

Mrs. Wheelock told me that her husband was losing all his money at cards and pool.

His mother, Mrs. J. R. Wheelock, who lives with the Ketz family, Thursday, Sept. 9, 1909 Pearl street, Somerville, said:

"My son resigned in January. Then he started traveling for his health. He has since been very well since his wife died, and he finally decided to give up his position and look after his health. No, I do not know where he is, but he is somewhere out West, on his way to California. I do not expect to see him again very soon."

According to Vice-President F. N. Lathrop, the auditor of the company was more than $20,000 and Mr. Wheelock was bonded for $10,000. The bonding company is acting as President in the absence of J. T. Fuller and last night made the following statement:

"I have received an official report from the accountants giving the exact figures of the defalcation by examination of the books, and all the thefts were in small items.

"The defalcation was discovered in the annual audit of the books and all the thefts have occurred within the past year. Wheelock was under bond for a great amount than is missing, and we shall lose nothing."

REED QUITS COMMITTEE.

Senator Who Opposed Buchanan in 14th Drops Out.

TAUNTON, March 12.—The bitterness that exists among some of the leading Republicans of the Fourteenth Congressional district was revealed anew today when former Senator Silas D. Reed resigned the chairmanship of the Republican City Committee. Reed was an ardent supporter of Judge Harris of Bridgewater, who was defeated for the Republican nomination for Congress by W. H. Buchanan, and Chairman Walter W. Carver, whose father is in the Federal service at Boston, was elected to the place after Reed's resignation. Reed is said to be next in turn to Fred M. Atwood, Secretary Alfred B. Williams and former Representative Simon Swig.

PAULHAN QUITS IN SHORT FLIGHT

NEW YORK, March 12.—The flight made by Louis Paulhan, the French aviator a la Jandes race track this afternoon was something of a fizzle. Almost three hours after the time announced for the flight the aeroplane was brought out of its shed and Paulhan took his place in it. He ascended about fifty feet, flew perhaps 100 yards in a straight line, and then descended.

He left the machine, walked to the shed and, after changing his clothing, jumped into an automobile. Manager Edwin Cleary said the wind was too strong. It did not appear to the spectators that the breeze could have interfered with a flight had Paulhan cared to make one.

Wilbur Wright was amused when he heard the explanation. He contented himself with laughing.

There was a report that the trouble was financial, Paulhan refusing to fly because he had not received money due him. It is said that Paulhan is anxious to return to France at once that he may meet models that he fulfill his engagements here.

Wilbur Wright and his aviators were at the track to get permission to inspect the biplane. He was not allowed to make an examination.

BUST-DEVELOPING AND WRINKLE-REMOVING SECRETS FREE

How to Have a Captivating Figure and be Rid of Wrinkles, Free to Anyone

An American business woman of Providence recently obtained possession of a Japanese secret for form development and wrinkle removing, which she tried on herself with astounding results. All hollows in the neck and chest were quickly filled in, and the bones were soon covered with firm, but soft, rounding flesh. The angles in the shoulders disappeared, her bust increased in size several inches, and was made firm, shapely and symmetrical, instead of small and undeveloped. The wrinkles in her face went away as if by magic and her complexion became clear and beautiful. Now she is the admiration of everybody.

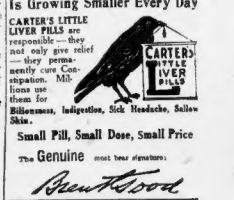

She now offers to send free to any women whose figure is undeveloped or whose face is marred by lines and wrinkles, full particulars of this simple method which will enable any lady to be the owner of her own home to add inches to your bust, to secure a captivating figure, like the lady whose picture is shown above, or to make your face clear and radiant.

All our lady subscribers who wish to be handsome and well-formed will receive full particulars absolutely free of charge (provided they send two cent stamps to cover postage and mailing charges) by writing to Miss Janet Gilbert, 118 G Imbrie Bldg., Providence, R. I.

NEWS OF THE FORESTERS.

Court Thayer Celebrates Its Birthday on Wednesday.

The twelfth anniversary of Court Father Thayer will be celebrated by a banquet and social to be held in Engineers' Hall, Canal street, Wednesday evening. Juliette A. Shehan, H. C. R., will be present.

St. Francis Court, No. 4, will hold a smoke talk on Wednesday evening, at which Parker H. Norris will deliver an address. John F. Harrigan, H. C. R., will be present.

An important meeting of the Massachusetts Catholic Order of Foresters Home Association will be held at St. Rose's Hall, No. 17 Worcester street, Saturday evening.

St. Columbkille's Court of Brighton will initiate eight candidates to-morrow evening.

A joint installation will be held by Dan vers Court and Annunciation Court at Foresters' Hall, Danvers, this afternoon. The degree staff of Essex Court of Salem will conduct the exercises. Dennis H. Murphy, C. R.; Rich. F. Collins, D. C. R.; Catherine A. Brogan, D. H. C. R.; Daniel H. Maguire, I. G.; and Cornelius F. Buckley, H. I. S., will be present.

St. Genevieve Court of Brighton will initiate seven candidates to-morrow evening.

Hill Buys Orange Groves.

REDLANDS, Cal., March 12.—President Louis Hill of the Great Northern Railway, has closed details for two orange groves, represented in expenditure of almost $100,000.

The Army of Constipation Is Growing Smaller Every Day

CARTER'S LITTLE LIVER PILLS are responsible—they not only give relief but they prevent new Constipation. Millions use them for Biliousness, Indigestion, Sick Headache, Sallow Skin.

Small Pill, Small Dose, Small Price

The Genuine must bear signature: Brent Good

STAINS

Have you any stains or discolorings on your teeth? Perhaps you have a tartar deposit or decay? Dentistry has advanced so that we can remove them and restore your teeth to their natural condition. That was not a dental cleansing.

Your teeth can be cleaned for $1, and your mouth will not only look better, but will taste better and your food will be better masticate easier. Your general health will improve, and you will feel better.

Prices for all dental work are just as reasonable as for cleaning the teeth. Only high grade, expert, graduate dentists employed. Examination before filling, bridge work, crowning or new sets—Free—8 to 6:30.

MORRIS DENTAL CO.
578 Washington Street
(Next to Tunnel Entrance.)

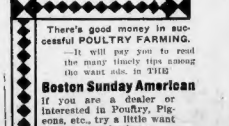

There's good money in successful POULTRY FARMING.
—It will pay you to read the many timely tips among the want ads. in THE
Boston Sunday American
If you are a dealer or interested in Poultry, Pigeons, etc., try a little want ad. for more business.

FREE—

Just Send Name and Address and We Will Ship (Freight Allowed)
DIRECT FROM OUR FACTORY
TO YOUR HOME FREE FOR 10 DAYS
THIS MAGNIFICENT GUARANTEED

Crown Leather Trade-Mark Rocker $12.75 At Our Wholesale Factory Price.

Nothing Down 50c Weekly

Description Massive frame of rich selected oak, hand rubbed. Oak or Birch Mahogany, Walnut and highly polished. Full spring cushion seat and back covered with our famous Crown Leather, Slightly fully tufted, roll arms, spring construction with every chair.

$35 Value for $12.75

If thoroughly satisfied after this free trial, send us 50c weekly; otherwise return at our expense, you assume no risk whatever.

MAIL ORDERS FILLED & FREIGHT CHARGES ALLOWED ANYWHERE. MAIL YOUR ORDER NOW AND AVOID DELAY.

Crown Furniture M'f'g Co.
Dept. 4, 211 6th Ave., NEW YORK CITY

$20.00 to $50.00 A Day Easily Made

Go in Business for Yourself
Let Us Send You a
Little Giant Cleaner
On 30 Days Trial

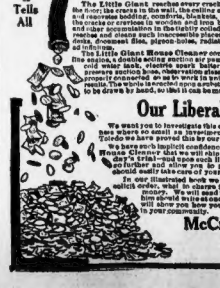

A Little Giant House Cleaner should pay for itself in a few days' use, out of the profit from the business after paying for it.

It is operated running from $800.00 to $300.00 per month by each user. It is a money maker—there is no question about it—for anyone that buys a machine is put in remunerative business at once, and they should make thousands of dollars.

Give Us a Chance to Help You
You Can Make $2500 to $3000 a Year on Each Machine
It advertises itself and orders for work come pouring in so that you should be busy all the time.

The Little Giant House Cleaner is proving one of the greatest money makers ever put on the market. If you are willing to hustle you can easily make $5,500 to $3,000 a year on each machine. Some of our users have made more than this. Others make a good living. Others make a few dollars each week and have the machine paid for in a few days. Some only work at odd times and let them make a few dollars each week. Others work all the time and make a big income. If you are not satisfied with the money you are making on the present job, write us and get a machine at once and commence working, they should make you rich. We believe there never has been a machine placed on the market that has so many good points about it, and with such immediate profits to the user. We have cleaning machine, and all they are very little known for they have only been on the market for a very short time.

Send for the Free Book, it Tells All

Carpet Dirt and Dust into Gold Dollars

A Perfect Wonder

The Little Giant removes every crack, corner and crevice of the room; the crevice in the wall, the ceiling and mouldings. It cleans every piece of furniture, upholstered and pillows, mattresses and springs, the cracks or crevices in wooden and iron beds; even the dust, fuzz and lint from underneath the edges of carpets and rugs. It cleans pictures and ornaments, bric-a-brac, books, sheet music, desks, document files, pigeon-holes, radiators, registers, etc., etc.

The Little Giant House Cleaner consists of a powerful suction fan, driven by a double vertical engine, which is operated by cold water tank, electric motor battery, vacuum gauge, high pressure fan, air compressor, suction hose, nozzles, etc., etc. The power fan creates a vacuum in the machine and gives the desired suction. The whole is erected upon a substantial truck and can be drawn by hand, or the fan can be removed from piazza plate.

Nothing to Compare With It

There are several small machines on the market for home use to be worked either by hand or a small water or electric motor, but they have never been a success because they do not have power enough to clean with, although they will draw the top dust from the room. The Little Giant draws from the same work in the same way as the large machines costing from $1,000 to $7,000 each. It has the same size hose.

We have gone to work and put into the Little Giant power that was impossible to remove completely by the ordinary means of heating. We have added a double vertical engine, a powerful high pressure fan, and a powerful air compressor, which removes every particle that took with wonder. They would not believe it possible.

The Little Giant House Cleaner can be cleaned by two men with a Little Giant House Cleaner in from one to four hours, and when the work is finished all of the furnishings will be in their original place.

Our Liberal Offer—Pay for it out of Your Profits

We want you to investigate this exceptional opportunity. We do not believe there is any business where so small an investment will bring such handsome returns, because right here in Toledo we have proved this by our own actual experience.

We have no such implicit confidence in the wonderful money-making power of the Little Giant House Cleaner that we will ship one to any live man, who is honest and willing to work, on 30 days' trial—and then upon such liberal terms that you are unable to lose. We will even go further and allow you to pay for it in instalments, and in such a way that your profit should easily take care of your payments.

In our illustrated book we give full particulars as to how to organize your business, solicit orders, what to charge for the work and how to have every minute of your time turned into money. We will send it to you free. Every ambitious man who has any "get-up" in him should write us at once for the book. A postal card will bring it to you and it will show you how you can become independent and one of the prosperous men in your community.

Send the Coupon for Free Book, Full Information and Our Easy Terms.

McCreery Manufacturing Co.
194 McCreery Building
Toledo, Ohio

McCreery Mf'g Co., 194 McCreery Building, Toledo, Ohio
Gentlemen: Please send me your free book and full information about the Little Giant House Cleaner.
Name.....
Address.....

TIMOTHY SMITH CO

2249-2281 Washington St., Boston, Mass. One Minute from Dudley St. Elevated Station

Correct Spring Styles

NEW GOODS Direct from the Best Makers, are HERE—and, as usual, we take the short cut to public favor and to introduce our New Spring Merchandise with offerings at ¼ to ⅓ Less than elsewhere. All with our well known guarantee of

Satisfaction or Your Money Back

69c for House Dresses

The 1.00 Goods

PERCALE HOUSE DRESSES, in light and dark colors; skirt has deep flounce, full tucked waist. Dresses elsewhere 1.00 each.

PRICE HERE

69c

5.00 for New Dresses

The 10.00 Goods.

CLOTH DRESSES, made from panama, serge and veiling; the one-piece model with belt; button side front and button back; choice colors. Always elsewhere 10.00 each.

PRICE HERE,

5.00

New Suits and Coats

9.98 FOR SUITS

MISSES' SUITS of all-wool material in the new shadow stripings; colors black, blue or tan or gray. Always everywhere 15.00 each.

PRICE HERE,

9.98

12.98 FOR SUITS

NEW Suit of all-wool material in colors, 34-inch coat gored kilt skirt. The 20 suit elsewhere.

PRICE HERE,

12.98

4.98 FOR COATS

THE NEW "MANNISH" RUBBER COAT, for misses and women, in black and tan. The 7.50 kind everywhere.

PRICE HERE,

4.98

New Spring Waists

19c FOR WAISTS

PHENOMENAL VALUE! PERCALE WAISTS, in light hairline plaids, button front tucked, long sleeve, button cuff. Elsewhere the 50c waist.

PRICE HERE,

19c

35c FOR WAISTS

CORDED MADRAS WAISTS, made button front with 4x plaits on each side. Waists everywhere the 50c kind.

PRICE HERE,

35c

79c FOR WAISTS

LINGERIE WAISTS in a variety of models, handsomely trimmed with val. and venise lace and handsome embroideries. Also Tailored Waists of colored percales and white madras. Elsewhere 1.50 and 2.00 each.

PRICE HERE,

79c

1.49 for Coats

The 2.50 Goods

NEW SPRING COATS of fancy black and white checks and plaids; collar and cuffs trimmed; sizes 2 to 6 years. The 2.50 coat elsewhere.

PRICE HERE,

1.49

1.98 for Capes

The 3.00 Goods

BROADCLOTH MILITARY CAPES, in colors of navy, green, garnet and black. Elsewhere 3.00 each.

PRICE HERE.

1.98

1.98 for Skirts

3.00 GOODS.

BLACK PANAMA SKIRTS, in the 15-gored kilt style; all regular and extra sizes. Elsewhere the 3.00 skirt.

PRICE HERE,

1.98

Pure Silk Gloves

WOMEN'S PURE SILK GLOVES, (some slightly imperfect) black, white and colors; 12 and 16 button length, jersey and mousquetaire wrist; short in 2-clasp style. The kind 50c to $1 pair everywhere.

HERE, SHORT **29c** HERE, LONG **39c**

9c for Hose

THE 12½c GOODS.

MEN'S BLACK COTTON HOSE, warranted fast color, heavy weight; medium weight and embroidered in small neat patterns. Elsewhere 12½c pair. PRICE HERE **9c**

12½c for Hose

THE 19c GOODS.

WOMEN'S BLACK lisle finish Hose, seamless, spliced heels and toes, warrented fast color, light weight, all sizes. Always 19c pair. PRICE HERE **12½c**

10c for Underwear

THE 19c GOODS.

WOMEN'S JERSEY VESTS and PANTS, bleached; vests made shaped, low neck, tape finish, short sleeves. Pants lace trimmed with wide umbrella knee. Always 19c each. PRICE HERE. **10c**

New Suits for Boys

1.29 for New Spring Suits

THE 2.00 GOODS

DOUBLE BREASTED KNICKERBOCKER SUITS, in new Spring mixtures, well made and tailored; sizes 8 to 16 years. Also RUSSIAN SUITS in the double breasted style; all new, nobby patterns; sizes 3 to 8 years. Suits elsewhere $2 each. Choice at, PRICE HERE **1.29**

1.98 for New Spring Suits

THE 3.00 GOODS.

BOYS' DOUBLE BREASTED KNICKERBOCKER SUITS in new Spring patterns; fancy cuffs and derby back; sizes 8 to 17 years; also RUSSIAN SUITS in new mixtures and navy serge; sizes 3 to 8 years. Elsewhere the 3.00 Suits. PRICE HERE **1.98**

12½c for Blouses

THE 25c. GOODS

BOYS' BLOUSES, made of fine percale, in new patterns of stripes and polka dot effects; sizes 4 to 15 years. Elsewhere the 25c kind.

PRICE HERE,

12½c

39c for Umbrellas

THE 59c GOODS

For Men, Women and children, strong mercerized cloth covering, steel rod and frame; plain or fancy handles. Everywhere the 59c Umbrella.

PRICE HERE.

39c

New Spring Oxfords

SPOT CASH PURCHASE from one of the largest manufacturers in Lynn, his entire sample line and surplus stock of New Spring styles in Women's Oxford Ties in the latest style; tan or black; Gibson tie pumps, plain toe or cap toe. Oxfords all ways, everywhere $2 and up to $2.50 pair.

PRICE HERE, **1.49**

A Wonderful Exposition of Spring and Summer Petticoat Fashions

ALL THE COMING WEEK

Women of fashion have come to regard the semi-annual showing of Heatherbloom Petticoats as an authentic advance exposition of the modes to be.

Next Monday morning we inaugurate a week-long exhibit of the newest ideas in petticoats exclusively portrayed by the celebrated

HEATHERBLOOM

TAFFETA PETTICOATS

Every Petticoat Guaranteed

Petticoats of every style and coloring will be found in this remarkable collection. Petticoats accurately reproduced from the costliest French garments—petticoats showing the style touches of the master designers of the world's fashion centers—Paris, London, Berlin, Vienna—finished with exquisite workmanship.

Style alone determines price. There is but one Heatherbloom quality

LOOK FOR THIS LABEL.

All petticoats shown are guaranteed to be genuine Heatherbloom and have this full label

Prices **1.49** to **3.98** Each

New Dresses and Coats

1.98 for Dresses

FINE WHITE LAWN DRESSES, with front of hamburg insertion and tucking; six inch hem on skirt.

PRICE HERE,

1.98

2.98 for Dresses

WHITE LAWN DRESSES in hand some styles; rows of tucking on skirt, also panel front of hamburg insertion.

PRICE HERE,

2.98

3.98 for Dresses

FINE WHITE LAWN DRESSES, dainty hamburg or two insertion trimmed; skirt with rows of insertion or clusters of fine tucking.

PRICE HERE,

3.98

1.98 for Coats

ALL WOOL WHITE SERGE COATS in double Breasted style, trimmed with large pearl buttons; sizes 1 to 6 years. Always everywhere 2.98 each.

PRICE HERE.

1.98

New Spring Millinery

Braid Hats

Spring Models PRETTILY TRIMMED with wings and quills.

PRICE HERE, EACH,

1.00

BRAID HATS

Spring Models 30 STLYES, all the newest shapes — black only.

PRICE HERE, EACH,

1.98

Exclusive Pattern Hats

For Women and Misses

463 PATTERN HATS of best materials. All shades! All styles! Large or small!

PRICE HERE, EACH

2.98

69c for CORSETS The 1.00 GOODS

COUTIL CORSETS, medium high bust, long over hips and abdomen, two pair of wide hose supporters, nicely trimmed at top with lace and ribbon. Everywhere 1.00

PRICE HERE,

69c

59c for Ferris Waists The 1.00 Goods

WOMEN'S FERRIS WAISTS, medium high bust, boned throughout with light flexible steel, bone buttons, white only. Always elsewhere 1.00 each

PRICE HERE,

59c

6½c for Nainsook

THE 12½c GOODS.

FINE CHECKED NAINSOOK in a variety of large or small checks. Always, everywhere 12½c yard. PRICE HERE **6½c**

7½c for Crash

THE 12½c GOODS.

17-INCH all linen Russia crash, in full pieces. The kind elsewhere 12½c yard. PRICE HERE **7½c**

49c for Diaper

THE 59c GOODS.

18-INCH COTTON DIAPER, full 10 yards to a piece. Everywhere 59c piece. PRICE HERE **49c**

69c for Petticoats

1.00 GOODS.

LADIES' WHITE PETTICOATS, made of very pretty patterns of nainsook and dotted with ribbon always the $1.00 kind.

PRICE HERE

69c

12½c for Embroideries

THE 25c GOODS.

MANUFACTURER'S OVERSTOCK of Swiss Hamburg stripes, full 18 inches wide, for corset covers, flouncings, etc. Always everywhere 19c to 30c yard. PRICE HERE . **12½c**

MACHINE, IN DEBT TO LIQUOR MEN, TO KILL BILL

State Official Charges Death of Bar and Bottle Act Is Assured.

A REPUBLICAN public official who has held high rank in his party's State organization is authority for the following startling statement:

First—That the liquor interests of Massachusetts purchased legislative protection for two years through a generous contribution to the Republican State campaign fund last Fall.

Second—That the Republican organization is under obligations to defeat the bar-and-bottle bill now before the Legislature because of the assurances made to the liquor interests when the campaign contribution was made.

Third—That the Republican machine is doing its utmost to carry out its promise to the liquor interests.

The appeal of the liquor interests to the Republican State machine to defeat the bar-and-bottle bill is thus explained. The activity of Republican machine leaders at the State House on behalf of the liquor interests during the present legislative session is thus explained.

The bar-and-bottle bill is the big temperance measure of the session. It provides a liquor dealer from conducting a bar business and a bottle business in the same establishment.

The atmosphere at the State House is surcharged, not with rumors, but with point-blank statements as to existence of a proposition system whereby assurances of defeat for inimical legislation are given in return for contributions to Republican campaign funds.

Called Off by Draper.

The statement is also made that a high State House official who stands close to Governor Draper has been using his personal influence vigorously to defeat the bill, and the Governor and him of after the temperance leaders had registered a protest.

Republican members of the State Legislature are being urged not to vote for it. Higher than they in the favor of the party leaders to defeat the bar-and-bottle bill on the ground that the Republican Party or candidation is so far under obligation to the liquor interests that they think Republican legislators should not only decline to support any measure opposed by liquor interests, but should consider themselves in duty bound to defeat any anti-liquor legislation by their active efforts.

The bar-and-bottle bill will be resumed in the State Senate at 2 p. m. to-morrow. Thus far it has been a six months' year-round session. Developments to-morrow promise to furnish a real sensation. The temperance folks and the liquor interests each claim a "victory for our side." Unprejudiced spectators say that almost anything is apt to happen.

The bar-and-bottle bill itself has caught the spirit of the times on Beacon Hill, and has joined the ranks of the "anti-ship." It is held up by the Senate Committee on Bills in Third Reading. Men who know what is going on beneath the guided doors say that disclosures of other hold-ups in connection with the bill's fate in the Legislature would not be surprising.

State Leaders Active.

The entrance of Republican State machine leaders into the fight to kill the measure has made the situation on Beacon Hill acute. The headquarters of the liquor interests, so far as the handling of the bar-and-bottle bill is concerned, is said to be the rooms of the Republican State Committee at No. 18 Tremont street.

To secure the passage of the bill the temperance folks must defeat the most powerful coterie of men of the Mr. Fix-It-with-the-Legislature type that has ever been arrayed against any measure before the General Court.

Here are some of the powers arrayed against the bar-and-bottle bill:

The Republican State machine.

The combined brewery, hotel and saloon interests.

The Mayor of Boston.

Edward A. McLaughlin, election commissioner (appointed by the Mayor), public administrator (appointed by the Governor), and legislative lawyer (appointed by the liquor interests).

Henry V. Hose, William R. Sullivan and Thomas Grange, legislative lawyers for the liquor interests.

Former Representatives Thomas J. Fay and Jeremiah Good, influential with Boston Democrats in the Legislature.

Friends of the bar-and-bottle bill charge that Senator Lodge has sent word from Washington that "the bill must be killed." Friends of Mr. Lodge insist that "the fuss's hands are off." The temperance folks come back with the answer that Lodge has several times shown an ability to bring his hands up to his face after everyone can see them and then play the piano with his feet.

"To Be Fair," Says Draper.

The temperance leaders have seen Governor Draper about the bill. They say they have received assurances from him that if the measure reaches him "it will receive fair consideration." At least one liquor lobbyist has said that "Governor Draper will kill this thing with an ax the minute it reaches him."

Each day there have been whisperings of a hold-up whenever groups gathered in the State House to talk about the bar-and-bottle bill. "Gang" men in the Legislature have said openly that "the liquor interests have been getting by pretty well up here and it's time to make 'em show."

The "make 'em show" game appears to have been given a terrific jolt by the head to the announcement that the Republican State machine is under obligations to the liquor folks, and the pressure will be off if it is killed, by the cracking of the party whip.

The whip-cracking process will carry weight with Republican members of the Legislature. Democratic foes of the bill argue powerful reasons why they say that the passage of the bill will result in heavy losses in liquor fees to the "wet" cities and towns of the Commonwealth. That is the reason given by Mayor Fitzgerald for his opposition to the bill.

NEW HAVEN JUMPS PAY.

Station Agents Get News; Condemn Attack By Guild.

The New Haven Railroad has voluntarily granted an advance, totaling $75,000 a year, to its station agents. Announcement of the increase was greeted with enthusiasm at a meeting of consolidated Division No. 3, Order of Railroad Station Agents, at the United States Hotel last night.

The meeting adopted resolutions taking former Governor Guild to task for his recently published article criticising the New Haven management, and endorsing the Sisters Lace bill now pending before the Legislature.

Medals for Life-Savers.

Edwin D. Ayres, a former newspaper man, now of the United States Volunteer Life-Savers of Inland Waters Association, is preparing for a series of lectures in Boston churches to raise funds to award medals to persons who rescue others from drowning in the Boston district. He will have as lecture assistants such well known notables as Captain "Tom" Riley, Captain Sydney Hinman, Captain "Tom" Clark and William F. Ayres.

Big Crowd Cheers as Mayor's Daughter Christens Submarine

MAYOR and Mrs. Fitzgerald have attended many launchings in their time, of political booms and otherwise, but none gave them half the pleasure they found yesterday when their little daughter, Eunice, ten years old, christened the submarine boat, The Salmon, as it rushed down into the sea from the ways in the Fore River yards at Quincy.

"I christen thee The Salmon," called Eunice in her clear, sweet voice and then "smash" went the bottle of champagne against the steel bow of the sliding boat.

"The, you did better than I could my self," said Mayor Fitzgerald, as he grabbed Eunice and kissed her.

The crowd cheered the Mayor, Mrs. Fitz and Eunice and everybody said it was just about the best launching ever in the big ship-building yards.

After it was all over there was a lunch in one of the loft rooms and speeches.

Some of those present were: Admiral Bowles, president of the Fore River Ship Building Company; Lieutenant Commander Orin G. Murfin, chief engineer of the North Dakota; Naval Constructor Horatio G. Gillmor, U. S. Bailey, chief engineer of the Electric Boat Company; L. Y. Spear, president of the Electric Boat Company, and sixteen girl students of the Quincy Mansion School.

The launching was the first semi-public event in the Fore River yard since the return of President Bowles from his successful quest abroad for contracts for building battleships for the Argentine Republic.

The Salmon is 135 feet long, 14 feet beam and 320 tons displacement. The submarine is expected to make 11 knots an hour above water and 10 knots under water. She is a sister craft of the Narwhal and Grayling.

Arrested on Forgery Charge.

Inspectors Patterson and Norton arrested Herman Landy, twenty years old, of No. 246 Harold street, Roxbury, yesterday, as he was about to purchase a ticket for Europe in a Commercial street ticket office. The police allege that Landy forged the name of Joseph Hirsh to a check for $31 on the South End National Bank, on March 15, and passed it on Louis Lewinstein of No. 97 Leverett street.

Waterboro Club Banquet.

The Waterboro Club of Boston, composed of sons and daughters of Maine, gathered at the American House last night, sixty strong, for its annual reunion and banquet. John A. Hasty presided and Samuel K. Hamilton gave reminiscences of old times. Rev. George Hamilton of Everett also spoke. Joseph W. Downs, was in charge of arrangements.

MRS. SAGE EXPLAINS THAT LOVE PROMPTS HER TO CHARITY

Always Willing to Share Her Wealth With the Needy, Says Philanthropist.

PASADENA, Cal., March 12.—Mrs. Russell Sage, who has given more money to charity than any other woman in the world, tonight gave an interview on the distribution of her wealth and the motive regarding it.

"Why do you give so much money away, Mrs. Sage?" was asked.

"As long as I had something to give and somebody else needed it I would always divide," she answered. "When I was a teacher in Philadelphia on a salary of $200 a year—a sum teachers of the present day would not look at—I was willing to give my tenth to the Lord. You know charity has two meanings. The Corinthian one, love, and the perfect gift will carry love both in the giving and receiving.

"Sickness, misfortune, fires, the forced sacrifice of life—these are the conditions I would alleviate; those who, having lived righteously and prudently, come to want in their old age. You know Coventry Patmore says the three most pitiful things in life are childhood without parentage, youth without love and old age without money. And he is right.

Cites Example of Christ.

"We all have our ideas about helping people," she went on. "Mr. Gould was in particular way and I hear that E. K. Pearson, who, at the age of ninety, recently announced his intention of giving away his last million, received 500 letters a day telling him how to do it. But I believe that lifting is better than teaching. When Christ fed the multitude, do you know he didn't give any lecture or precede it with any long[illegible]. He just fed the hungry. I think that is very significant. And I believe when people are in need they should be lifted out of their condition. Lift them out of tuberculosis when you can, out of all dead conditions into live ones.

"Do you find people grateful for the assistance you give them?" Mrs. Sage was asked.

"I find a great deal of gratitude," Mrs. Sage replied. "At the same time it is like the Saviour healing the ten lepers. One came back to thank him. Human nature is much the same to-day. Some tell of their great gratitude. Some do not. I have never been able to analyze why some are overwhelmingly ungrateful.

Hundreds of Letters Daily.

"They have said that I leave the distribution of my money to my lawyers, but that is not true. I have capable men and I use their judgment, but not their intuition.

"I work through organized charities because that is practically the best way. Why, it would be impossible for me to answer all the letters that come to me. I get some times as many as 900 a day.

"But I do not confine myself to organized charity," continued Mrs. Sage. "When I made my last gift, the one to Yale, I did not do that through organized charity.

"In recalling the days she spent at the Troy Female Seminary, from which she graduated in 1847, Mrs. Sage again spoke of the influence exercised upon her there by Teaching. Mrs. Sage considers the highest vocation for a woman who is not a wife or mother.

WHO DONE IT?

OR

The Gold Coast Mystery

A Thrilling Story of Harvard Life Showing Adventures of Two Trolley Jokers

NOT BY DOUGLAS LAWSON; '13

—NOR—

JOHN B. CUMMINGS, DITTO.

DOUGLAS LAWSON, Harvard, '13, and John B. Cummings, same, ditto, denied themselves to interviewers yesterday.

Mr. Lawson is a son of the well-known magazine author. Mr. Cumming's people are in cotton mills.

There was a dreadful story in the papers to the effect that Douglas Lawson was alias Billy Good and that John Cummings was alias Joe Clark.

The Plot.

It seems that after the Harvard freshmen held their little affair at the American House the other night, where the bill for busted crockery and glassware alone amounted to upwards of $150, some rough fellows invaded Mt. Auburn street in Cambridge, known as the "Gold Coast" because so many of the residents get money from home to return mail, and created so much enthusiasm and youthful spirits that non-collegians, thinking of what the boss would say in the morning, telephoned for the police.

The police pulled two young gentlemen for separating a passing trolley car from its rails, the police station one of the fellows said he was Billy Good of No. 183 Mount Auburn street, and the other said he was Joseph Clark of No. 54 Mount Auburn street. In the morning they were fined $10 apiece.

The fact is that there just ain't no No. 183 Mount Auburn street and there isn't any Joseph Clark at No. 54 Mount Auburn street.

Good joke on the police, eh? What-ho!

The Finish.

However, when President A. Lawrence Lowell assumed control of the college, he said, among other things: "Any student who is arrested and haled into court, a story of the same appearing in the news papers, will be expelled.

Gossip, plain gossip, began identifying "Good" as Mr. Lawson and "Clark" as Mr. Cummings, and Messrs. Lawson and Cummings have gone away.

120 Want to Be Cadets.

Lieutenant H. L. Boyd, commander of the revenue cutter Windcustomer, has been appointed to supervise the physical examination in the Boston Federal building to-day. There are 120 candidates for cadetships ranging in age from 19 to 24, who will be given the examination on that date. They are scattered all over the United States.

Romance of School Days.

A school day courtship which had its beginning in "Bonnie Scotland" was brought to a close last evening, when Miss Mary Murray of No. 68 Warren street and Robert Robertson were united in matrimony by the pastors of the First Presbyterian Church by Rev. James Alexander. Both attended the same school many years ago in Scotland.

A Principal in the Mystery.

DOUGLAS LAWSON

BRITONS WIN AT CHESS.

Winners in the Twelfth Annual Match by Cable.

NEW YORK, March 12.—Great Britain once more carried off the honors in chess in the twelfth annual match by cable, concluded at the rooms of the Brooklyn Chess Club this evening. Among the three games were left in an unfinished state owing to the failure of the committees in charge to come to an understanding as to how they should be scored, the score stood at 4½ to 2½ in favor of the Britishers. The Americans will score another win by adjudication subsequent to have drawn awarded to them on the other two. At the best the total score will be an American defeat by 5½ to 4½. F. J. Marshall, United States champion, again outplayed J. H. Blackburne, and Messrs. Lawson and Clark as Mr. Cummings, and Messrs. Lawson and Cummings have gone away.

AMERICAN.		GREAT BRITAIN.	
1—F. J. Marshall	1	1—J. H. Blackburn	0
2—J. F. Barry	0	2—C. A. Atkins	1
3—J. W. Corzine	0	3—E. Lawrence	1
4—E. B. Delmar	½	4—H. E. Atkins	½
5—H. Wolbarst	½	5—E. G. Sergeant	½
6—S. I. Shelton	0	6—E. Wainwright	1
7—A. J. Fox	0	7—W. Ward	1
8—H. L. Bird	0	8—G. H. Blake	1
9—F. Beeland	0	9—A. Pennell	1
10—E. N. Meyers	0	10—E. P. Mitchell	1
Total	2½	Total	5½

Bronson Defeats Hirst.

PHILADELPHIA, Pa., March 12.—Ray Bronson, the Indianapolis lightweight, who made his début into the local ring circle by winning a four-round bout from Young Joe Hirst last night at the National A. C.,

LAUGHLIN SUICIDE SHOCKS PITTSBURG

Mystery in Motive for Self-Destruction of President's Brother-in-Law.

Continued from First Page.

Laughlin, it is said, quarrelled with her husband over what should be done with the conservatory. She was in favor of turning it "into a cow pasture," and began selling or giving away the precious bulbs and flowers. This called forth bitter protests from young Laughlin. He went to Europe soon after.

Mrs. Laughlin had been a very close friend of Thomas O'Connor, a full cousin and an official in the Jones & Laughlin Company, who four years ago shot himself dead in the Hotel Schenley. Mr. Laughlin brooded over his cousin's suicide, and frequently was heard to say he thought "poor Tom" got the worst of it from some people, and that those who had mistreated him would get their deserts.

Jones was madly in love with his cousin, Miss Madeline Laughlin, when engagement had just been announced to Rev. Maitland Alexander, a wealthy minister. Miss Laughlin had been partial to her talented cousin until gossips brought tales to her.

The last public appearance of Mr. Laughlin here was last Decoration day, when he and his family posed with President Taft for a family picture of the Laughlin homestead here.

Mrs. Laughlin appeared to be in the best of spirits at that time and said:

"We will have our pictures taken here next year. You must come again and every year, Mr. President."

Mr. Laughlin was thirty-five years old and a graduate of Yale. He married Miss Daisy Hayes Herron, daughter of John W. Herron of Cincinnati, in 1902. She was a society favorite and also a leader in church reports. Mr. Laughlin was well known in the work of charities.

Mrs. Laughlin has frequently figured in the entertainments at the White House. She took the place of Mrs. Taft as hostess during the latter's illness several months ago.

The funeral will be held to-morrow at 2 o'clock, from the Laughlin home, and the Rev. Maitland Alexander, of the First Presbyterian Church, a cousin of Mr. Laughlin by marriage, will officiate. Mr. Laughlin leaves two small sons, Whitin and Thomas, and two brothers, George M., Jr., and Whitin, both of the sales department of Jones & Laughlin Company, and Irwin F. Laughlin, secretary of the American embassy at Berlin.

PRESIDENT LEAVES FOR FUNERAL; MRS. TAFT SHOCKED

WASHINGTON, March 12.—So statement was made at the White House covering the distressing news received by the wife of Thomas K. Laughlin of Pittsburg, a brother of Mrs. Taft, that the details might have a serious effect upon Mrs. Taft, but it is said that she took greatly shocked, there were no other ill results.

The President left here at 10:55 o'clock for Pittsburg, and will return to Washington to-morrow. He traveled in a private car, accompanied by Mrs. Taft and Miss Carolin Butt and Assistant Secretary Wagner. Mrs. Taft remained at the White House, the official set of Washington is related for a time at least of one of the most popular occupants of the White House, Mrs. Thomas K. Laughlin, Mrs. Taft's sister and close friend. Mrs. Laughlin, at a great personal sacrifice, gave up a trip around the world with Mr. Winter when Mrs. Taft's health demanded that Brunson, the Indianapolis lightweight, also relegate the many cares of White House social duties to her sisters, Mrs. Charles Anderson and Mrs. Lloyd Mayo and Mrs. Laughlin, who in turns assisted her.

NOTHING SUCCEEDS LIKE HEALTH

THE KEYSTONE TO HEALTH IS HOSTETTER'S STOMACH BITTERS

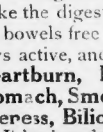

THE KEYSTONE TO HEALTH IS HOSTETTER'S STOMACH BITTERS

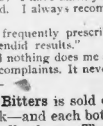

Good health is essential to success in life and it is the privilege of most everyone to possess it. Sometimes, however, you allow disease to gain a foothold and **you suffer from Stomach, Liver, Kidney or Bowel Ills.** It is then that prompt attention should be given, for delay only brings on that sure handicap—**Sickness.** The way to cure such ailments is to **remove the cause** and the best medicine to **do this is**

HOSTETTER'S STOMACH BITTERS

GET WELL AGAIN

If you are one of the thousands who are struggling under the handicap of **poor health,** don't become despondent and discouraged; your case is not entirely helpless; just cheer up—**take a short course of Hostetter's Stomach Bitters** and notice the improvement in your general health. It will strengthen your weak stomach, give appetite, make the digestion and assimilation perfect, keep the bowels free from constipation, the liver and kidneys active, and then—**pleasant thought,** no more **Heartburn, Belching, Headache, Gas on Stomach, Smothering Spells, Indigestion, Costiveness, Biliousness, Dyspepsia or Vomiting.**

It has been doing this particular work for **57 years,** so you really ought to try a **bottle** today and be convinced of its merit.

IT IS A TONIC

and invigorant of rare virtue, and **in convalescence** you will find it a splendid aid. In fact, it is a safe medicine that can be taken by anyone with gratifying results. **In cases of Malaria, Fever and Ague** it has also proven very effective.

A FEW LETTERS OF PROOF:

Mr. Thomas H. Halloran, Newport, Ky., writes: "I have taken your Hostetter's Stomach Bitters and been greatly benefited. I always recommend it for stomach trouble."

Dr. H. H. Davis, Louisville, Miss., writes: "I frequently prescribe Hostetter's Stomach Bitters in convalescence with splendid results."

Mr. Jacob Hats, Bangor, Wis., writes: "I find nothing does me so much good as Hostetter's Stomach Bitters for stomach complaints. It never fails."

Remember Hostetter's Stomach Bitters is sold only in bottles—never in bulk—and each bottle has our **Private Stamp** over the neck. Refuse all others. The genuine is for sale by all druggists and general dealers.

$1,000 PRIZE FOR TWINS; SEEDMAN GREGORY'S WILL SHOCKS TWINLESS TOWN

MARBLEHEAD March 12. The late Jim Gregory, octogenarian bachelor known to fame wherever [illegible]

REPUBLICANS FEAR DEFEAT.

Bangor Elects Mayor Tomorrow in Fight Contest.

BANGOR, Mar h 12.—Bangor's municipal election will be held on Monday and while there is little doubt as to the result, on the ward tickets the Republicans are apprehensive of the [illegible]

COLE GETS AFTER MR. 'GET THROUGH'

FIND FLAW IN FISH EDUCATION BILL

POSSE HUNTS NEGRO WHO MENACED GIRL

BOSTON COLLEGE ALUMNI TO MEET

Dr. Dillon New York Speaker.

Dr. J. J. Dillon of Boston will lecture [illegible]

Don't Blame Your Stomach

When Without Exertion Or Cost You Can Enjoy Meals And Cure Dyspepsia.

A Trial Package of Stuart's Dyspepsia Tablets Sent Free.

Don't blame your stomach or your luck when your meals declare war on your system

When the stomach won't do its work it is because it cannot

When foul smelling odors come from your stomach, when the head aches and the sourness of mouth every morning makes you hate your breakfast, when dreams and nightmare assail you, don't give up the fight.

This is the appeal of nature and it should be heard.

Over-eating, late suppers, poorly chewed food, too rich pastries and undue dosing cooking are some of the causes of the stomach's ill health.

When the stomach is lost, it unnerves and churns all the liquid matter from food and with its juices dissolves into liquid form or pulp everything which comes into it.

If such food be poisonous it affects the juices, attacks the stomach, goes into the blood and weakens the entire system.

Stuart's Dyspepsia Tablets will do just a full meal easily without material assistance from the stomach. They will restock the gastric fluid with all the elements needed. They vivify up the blood, destroy sour fluids and breath, headache, stomach and bowel trouble and quickly restore natural conditions.

One grain of Stuart's Dyspepsia Tablets will digest 3,000 grains of food in the stomach or in a glass vial without aid of the human digestive apparatus.

The methods of Stuart's Dyspepsia Tablets are the methods of Nature.

They contain in a palatable form the stomach and digestion. After a meal one of these little tablets when it comes the stomach muscles move with the juices, attacks the food and digests it. It removes the fermented and decayed mass, lying stagnant there and eases the stomach at once.

It is wholly a question for you to solve. Your druggist will furnish Stuart's Dyspepsia Tablets for 50c. box, or send us your name and address and we will send you a trial package free.

Address, F. A. Stuart Co., 150 Stuart Bldg., Marshall, Mich.

THE C. E. OSGOOD CO.

OSGOOD

WHEN IN DOUBT BUY OF

744 TO 756 WASHINGTON ST.

AMERICA'S LARGEST LIBERAL HOME FURNISHER

Just a Few Steps From the Boylston and Essex Tunnel Stations

Join Our Talking Machine Club

The opportunity of a lifetime to get a complete talking machine outfit and record cabinet. To the first 100 persons joining our club we make this liberal offer.

1 Columbia latest double spring disc machine, with horn in maroon or black, and equipped with new style sound box $25.00

6 ten-inch double-faced disc records (your choice) 3.90

1 handsome golden oak cabinet, made especially for this machine, capacity 150 records 6.50

$35.40

And 300 Needles for Loud and Soft Tones

$2 Down and $1 a Week

Will Put This Outfit in Your Home

Positively no outfits sold at this price after the first 100.

Every machine guaranteed and kept in repair free of charge for one year.

Send for our Phonograph Catalogue

THE C. E. OSGOOD CO. THE C. E. OSGOOD CO. THE C. E. OSGOOD CO.

THE C. E. OSGOOD CO. THE C. E. OSGOOD CO. THE C. E. OSGOOD CO.

36TH ANNUAL SPRING CLEARANCE SALE

Our Liberal Credit Plan

We open accounts with everybody. By paying a little down and a little each month our patrons may furnish their homes attractively without the hardship of a large outlay of money. One year's credit if you want it.

OSGOOD — WHEN IN DOUBT BUY OF — 744 TO 756 WASHINGTON ST. — AMERICA'S LARGEST LIBERAL HOME FURNISHER

Just a Few Steps From the Boylston and Essex Tunnel Stations

THE only furniture house in the world that gives a receipt in full on balances due on credit accounts up to $500 in case of a customer's death.

Brass Beds

Exactly like the illustration, 2 inch continuous post, made of the best tub ing, seven 5-8 inch fillers, has style and quality. Regularly $30.00. Our Clearance Sale price..... 19.85

Crockery Bargains

	Reg. Price	Sale Price
1 [illegible] set, 97 pieces	$100	$1.95
Dinner Sets, 56 pieces	7.00	5.45
Dinner Set, 100 pieces	12.00	8.95
Dinner Set, 112 pieces	14.00	9.95
Toilet Sets, 9 pieces	3.50	2.45
Nickel Lamps with shade	2.50	1.95
Parlor Lamps, handsomely decorated	4.50	3.45

Drapery Department

	Pair	Sale Price
25 Couch Covers, reversible, 60 inches	$3.75	$2.75
75 Couch Covers, assorted, reversible, 60 inches	2.50	1.89
Battenberg Curtains	15.00	11.50
Battenberg Curtains	12.00	9.50
Cluny Lace Curtains, 3 and 4 pair lots	7.00	5.50
Lace Curtains, fishnet, imported	3.50	2.75

Morris Chairs

Exactly like illustration. This chair is the last word in [illegible] rich bargains. The frame is golden oak, has reversible velours cushions. Regular retail price $6.50. Our Clearance Sale price 3.95

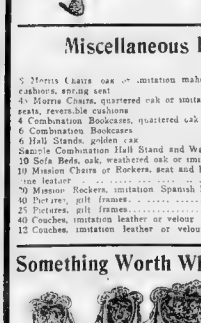

Rattan Chairs

Exactly like illustration, heavy rattan frame, best 3-ply cushions. Regularly $9.00. Clearance Sale price 6.45

Miscellaneous Items of Value

	Reg. Price	Sale Price
5 Morris Chairs, golden oak or imitation mahogany, reversible velour cushions, spring seat	$14.00	$9.85
45 Morris Chairs, quartered oak or imitation mahogany, spring seats, reversible cushions	11.00	7.95
6 Combination Bookcases, quartered oak	48.00	39.75
6 Combination Bookcases	19.00	13.95
6 Hall Stands, golden oak	11.00	8.95
Sample Combination Hall Stand and Wardrobe, quartered oak	42.00	31.75
10 Sofa Beds, oak, weathered oak or imitation mahogany	35.00	23.75
10 Mission Chairs or Rockers, seat and back upholstered in genuine leather	20.00	14.95
70 Mission Rockers, imitation Spanish leather seat	6.00	4.95
40 Pictures, gilt frames	1.50	.75
25 Pictures, gilt frames	1.00	.50
40 Couches, imitation leather or velour	15.00	9.85
12 Couches, imitation leather or velour	20.00	16.45

Something Worth While in Parlor Suites

Parlor Suites

Exactly like illustration 5 pieces, imitation mahogany frame, very heavy, carved back, verona cover. Regularly $60.00. Clearance Sale price 43.75

$125,000 Stock of Furniture Sacrificed In This Biggest Trade Event of the Year.

Sale Opens Monday, March 14, at 8 a. m.

This is the sale in which we strip the profit from our merchandise—the one sale of our spring season when we make a complete clean-up of everything not made especially for the spring business. The big price reductions are not only placed on our regular stock, but upon all furniture that has become slightly shopworn or has been loaned to theatres.

It Means a Week of Unexampled Money-Saving.
It Means a Saving of ¼ to ⅓ on Every Piece of Furniture in Our Immense Stock.

ONE YEAR'S CREDIT IF YOU WANT IT

Parlor Furniture at Factory Prices

	Reg. Price	Sale Price
12 Parlor Tables, oak or mahogany	7.00	4.95
25 Parlor Tables, quartered oak	$12.00	$8.95
10 Parlor Tables, quartered oak	7.00	4.95
[illegible]	[illegible]	[illegible]
[illegible]	[illegible]	[illegible]
[illegible]	[illegible]	[illegible]

Filene's Washington and Winter Sts. | Filene's The Guardian Shoe for Girls. | Filene's Great Lead Hosiery | Filene's Washington and Winter Sts. | Filene's Necessities Shoes for Babies. | Filene's Women's and Girls' Apparel Ready to Wear. | Filene's Washington and Winter Sts.

The Latest Fashions

FROM PARIS FROM LONDON
FROM BERLIN

Will be shown in the Filene Windows This Week

Notice !

AS THE
STEAMSHIPS WITH SOME OF OUR
IMPORTED GARMENTS
WERE DELAYED EN VOYAGE
MANY NOVELTIES WILL BE SHOWN ON
TUESDAY AND WEDNESDAY
THAT WILL NOT
BE READY FOR DISPLAY TOMORROW

Opening in Costumes and Dresses

80 different styles, complete in sizes and colors from 29.50 to 175.00

ROUND YOKES SEAMLESS SHOULDER EFFECTS POINTED CORSAGES
RUSSIAN EFFECTS OVERDRAPES ¾ SLEEVE WITH CHANTECLER FRILLS
ELBOW SLEEVES WITH TAFFETA AND CHIFFON FRILLS CONTRASTING
PANNIER RUFFLED OVERDRAPES 17-INCH BORDER ON SKIRTS
SATIN DRESSES WITH PAISLEY CHIFFON OVERDRESS

AMONG THE NEW COLORS.

Powder Blue, Queen's Gray, Chartreuse, Blonde, Banana Brown, Vatican, Chantecler, Russian Blue

Opening in Suits

26 different styles, complete in sizes and colors, from 18.50 to 35.00.

Novelties in Spring Suits from ..... 15.00 to 150.00
The New Lakewood Suits for 1910, at 25.00
The New Lenox Suits for 1910, at 35.00
The New Bretton Suits for 1910, at 18.50

AMONG THE NEW STYLES

Sergeant de Ville, Hunt Club Suit, Chantecler Suit, Combination Suit, Mandarin Gown Suit, Vesta Tilley Suit, Paisley Lined Coat Suit, Foulard Matinee Suits

Opening in Coats

56 different styles from 7.50 to 175.00.
34 styles in Raincoats, from 5.00 to 29.50.
20 styles in Evening Capes from 15.00 to 165.00.
Pongee Coats and Wraps ..... 15.00 to 45.00
Short waisted extra size coats ..... 12.50 to 25.00

Leather Belt Coats, Novelty Pongee Coats, Bullard Lined and Trimmed Coats, Novelty Possum Coats, Persian Trimmed Coats, Leather Lined Motor Coats, Cossack Coats, Sloping Shoulder Coats

Opening in French Undermuslins

The first shipments are in. Some shipments, delayed on the ocean, will be in later in the week.

The arrivals on the S. S. Provence are ready—embracing a large assortment of French combinations,

NEW IMPORTED FRENCH GOWNS
NEW IMPORTED FRENCH CHEMISES
NEW IMPORTED FRENCH DRAWERS
NEW IMPORTED FRENCH CORSET COVERS

Opening in Neckwear

Spng novelties in Collars, Jabots, Scarfs, from Paris, at 12½c to 5.50.

A sautiful new display of Novelties in Filene's 50c Neckwear.

Opening Baby-to-Miss Annex

Spng openings this week in the most complete establishment in the world for misses', girls' and infants' apparel.

Enbracing the Following Stores

MISSES' SUITS
JUNIOR MISSES' SUITS
MISSES' DRESSES
GIRLS' DRESSES
INFANTS' DRESSES
MISSES' COATS
GIRLS' COATS
MISSES' MILLINERY
GIRLS' MILLINERY
INFANTS' HATS AND BONNETS
GIRLS' SHOES
MISSES' BOOTS AND SHOES
INFANTS' FOOTWEAR
INFANTS' COATS
MISSES' WAISTS

For Tuesday's Selling—Women's Sheer White Linger Dresses, lace and embroidery trimmed and worth from 15.00 to 18.00, ALL IN ONE LOT TUESDAY, AT 3.90

About 1250 fine LACE TRIMMED CORSET COVERS, none worth less than 25c, all in one lot at 19c

Tunnel Bargain Basement

"MOTHER STORE IN THE WORLD LIKE THIS" ... "AUTOMATIC ELEVATORS" ... "$5.00 REWARD" ... "NOTHING CAN SAY LONGER THAN A WEEK'S" ... "EVERY PIECE IS STAMPED WITH THE DATE RECEIVED" ... "EXTRAORDINARY BARGAINS EVERY DAY"

Two New York Makers sell us their SAMPLE
UNDERMUSLINS

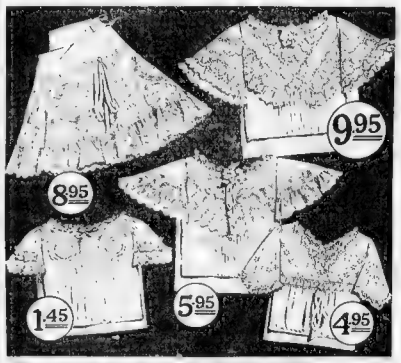

Skirts, Combinations, Gowns

At 2.95	Worth 4.00	At 1.29	Worth 1.50 to 2.00
At 4.95	Worth 6.00 to 7.00	At 1.45	Worth 2.25
At 5.95	Worth 7.50	At 1.95	Worth 2.50 & 3.00

New Spring SUITS & DRESSES at Savings

Just 18 35.00 to 50.00 Sample Silk Dresses—Suitable for evening and street wear; made of crepe meteor and messaline satin; 21.75

20.00 to 30.00 New Spring Suits—Misses' and women's sizes—MANY SAMPLE AND ODD SUITS in the lot; 17.50

16.50 to 22.50 Sample Spring Coats: Light weight materials, new and attractive models; 10.75

18.50 to 25.00 Silk Dresses, Accordion plaited and embroidered models; light and dark shades; 12.50

2 Boston Makers Sell Us Their Surplus Stocks of
WAISTS

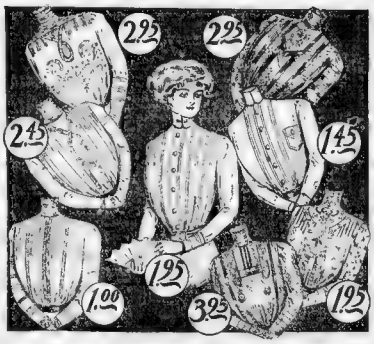

3.00 and 3.95 Net Waists: made over Japanese Silk, in black and white; 1.95

5.00 Mesaline, Taffeta, Lace and Net Waists, 2.95

Just about 25 [illegible] Fine Silk [illegible] and Net Waists; 3.95

2.00 Tailored Waists, dainty style laundered collar and cuffs; 1.45

Hundreds of Lots Not Advertised.

2.50 White Tailored Waists; of sheer linen madras and pique fabrics; 1.95

3.50 White Lingerie Waists, with embroidered collar; 2.45

3.95 White Lingerie Waists, with [illegible] collar; 2.95

1.50 Sheer Batiste Lingerie Waists, 2 styles with lace insertions; 1.00

Spring Weight Coats

In dark mixtures, white wash serges and light colored Novelty Worsteds. Double breasted models.

(6.50 to 7.50 values)

2.95

Girls' Spring Coats

Cloth coats in Novelty Worsteds, also fancy wool mixtures, some of them in Norfolk effects. Double breasted style.

(5.00 values)

2.45

Girls' Spring Coats

Fine Serges and Cheviots, dark and light colors and navy and white. A wide assortment of styles, some with cutaway effects, others with circular flares. Double breasted styles.

(13.50 values)

4.95

Girls' Spring Weight Coats

Fine worsteds made in a variety of styles, some with cutaways, single or double breasted, also many navy blue and dark green broadcloths.

8.00 to 10.50 values)

3.95

Just 12 Sample Coats

and all in size 12

Made of the materials used in only the highest grade coats with best silk linings.

(15.00 to 22.50 values)

7.95

Girls' New Spring Dresses

Two styles, plaid checked and mixtures in a wide range of colors, pumper style or high neck long sleeves.

(1.95 values)

1.45

Girls' New Wash Dresses

Many new styles in 10 to 14 year sizes, in percales, ginghams and madras, mostly with PLAID EMBROIDERED EMBLEMS.

(3.00 values)

1.85

Boston American
General News
SUNDAY, MARCH 13, 1910. SUNDAY, MARCH 13, 1910.

'NEVER AGAIN,' SAYS COLEMAN; 'I'LL BE GOOD IN FUTURE'

"Nothing Can Ever Tempt Me Hereafter," Asserts Accused Cambridge Bank Clerk.

HAS TOLD ALL HE KNOWS

Sorry He Couldn't Do More, He Adds—Ability Praised by the Authorities.

GEORGE W. COLEMAN, who was victimized by the Boston faro gang as a result of which the Cambridge National City Bank was looted of close to $300,000, has done everything in reparation possible and declares that nothing of an [illegible] nature, however glittering, will ever tempt him again.

"I am in the hands of the authorities," said the young man yesterday. "I have been [illegible] not to talk about the details of my case, and I believe it wise to follow that advice. So far I have tried in every way to undo the mischief that through me has been done.

"They wanted me at the bank, which has been [illegible] and I went there and did faithfully everything that was required of me. [illegible] that I could not do more.

"They called me to the District Attorney's office and I went without hesitation. I turned over to the District Attorney all the information at my command.

"I shall [illegible] before the Federal Grand Jury and I shall there tell all that I know about this dreadful affair. That is as far as I can go just now toward making things right. If I can think of any way to [illegible] more to help the situation, rest assured that I shall offer to do it.

Will Never Err Again.

"I can say this much now, that nobody of question [illegible] and nothing of an unlawful nature, however attractive it may appear to me, will ever in the future lead me from the straight path of duty. I am [illegible] at home with my mother and the rest of the family, trying as best I can to cheer them up. I am in their hands and in the hands of the law, with a willing heart to do anything that may be required of me."

Coleman's friends and [illegible] who [illegible] made a close study of him declare that he possesses wonderful financial ability and that he would have been able to accomplish a great deal legitimately if he had not fallen a victim to the machinations of the faro swindlers.

[illegible] he had done this through shrewd stock deals, [illegible] the publication of a financial advertising book. This book, however, was [illegible] of his ultimate downfall, it is declared by the Cambridge police, because [illegible] brought him into touch with a man named [illegible] who it is claimed introduced him to the [illegible] who wrecked his career.

One of the peculiar features of Coleman's connection with the faro gang was [illegible] the genius of [illegible]

[illegible]

A Victim of the Gang.

[illegible]

FARO GANG LOCATED IN NEW HAMPSHIRE, BUT "NOT WANTED"

[illegible]

Continued on Next Page.

INVESTIGATE SCHOOL ADMINISTRATION, URGES MAYOR

"Board Is Independent and System Is Radically Wrong," Says Mr. Fitzgerald.

$6,500,000 TO BE SPENT

Committeemen Angry at Charge That Half Million Is Wasted Every Year.

MAYOR FITZGERALD proposes to urge an immediate and exhaustive examination of the School Department by the Finance Commission.

"Departments spending less than one-twentieth of the present school administration have been subjected to the most searching investigation by the Commission, and I believe a probe into the affairs of this department is in order," says the Mayor.

The appropriation bill of the department for this year, which is awaiting the approval of the Mayor, amounts to $1,455,000, or more than is spent in all the divisions of the Street Department. Added to this is the sinking fund and the $1,500,000 which the department will have available for new schools, and the total sum within the discretion of the department this year will exceed $6,500,000.

"And yet," says Mayor Fitzgerald, "with this large sum of money available for school purposes this year, the School Board is independent and accountable to no one. This system is radically wrong. The department should be compelled, like other city departments, to come before the Committee on Appropriations of the City Council and state its needs."

Committeemen Are Angry.

The School Committee is aroused [illegible] that Boston wastes $500,000 a year on its public school system.

Members of the committee declared yesterday that no money is wasted and that a full inquiry is [illegible]. They are making an investigation to find where the story originated, and credit it to a distinguished master or assistant master.

[illegible] the large cost of education in [illegible] the addition of many courses outside of the original scope of the schools. Public school education some years ago was [illegible] intellectual. Now it includes systematic recreation, manual training and numerous other branches not formerly contemplated.

If there is anybody in this city who [illegible] the School Board of Boston is wasting its money, the board would be very glad to welcome this person to its meetings and give him a hearing," said George F. Brock yesterday. Mr. Brock is a member of the school committee. [illegible] "If there is anyone who has any reasonable plans whereby the money spent could be put to a better purpose, the board would like his [illegible]. We court the closest investigation."

BRIDESMAID IS BRIDE.

Quincy Girl Refuses to Be Outdone and Marries.

A pretty bridesmaid at a Quincy wedding last night saw her dearest friend take a husband, then took counsel with her own fiancee and proceeded to do likewise. The original couple to be married were Miss Dula C. Miller of Upland road, [illegible] and Robert [illegible]. [illegible]

DELNA LEAVES OPERA.

French Prima Donna's Name is Suddenly Withdrawn.

NEW YORK, March 12.—Mme. Marie Delna, one of the most celebrated of [illegible]

[illegible]

30,000 NEAR STRIKE.

Western Railway Situation at Critical Stage.

CHICAGO, March 12.—[illegible]

FEAR NEW RIOT IN BOGOTA.

BOGOTA, Colombia, March 12.—The American legation is being strictly guarded [illegible] may break out at any moment. Refugees within the legation are safe.

"Never Thought I'd Offend Father" Says Knox, Junior

Mr. and Mrs. P. C. Knox, Jr.

COPYRIGHT BY CLINEDINST WASH. D.C.

I don't blame father, because he sees things in a different light. I'll try to show him I have the right stuff in me.

Not for $1,000 a week would I go on the stage and disgrace my family. I guess I was the spoiled baby, but I won't hurt father's feelings.

Looks rather queer that I am cut for marrying the girl I love when my folks wouldn't think of cutting me if I killed a man.

PROVIDENCE, March 12.—Just often enough to make it interesting some member of the British nobility marries a woman far "below his station." It is very likely a music hall singer or perhaps some member of a musical show chorus. Then for days the newspapers and picture magazines turn their big white lights on the happy pair, even citing down the sacred space devoted to the royal family and its doings.

Something like this happened during the week when little "Tip" Knox, a pupil at Mount Morris High School here, youngest son and namesake of the Hon. Philander C. Knox, Secretary of State, who is, after the Vice President, the successor to the Presidency, ran away up to Vermont with May Bowler, a shop girl, and brought her back as Mrs. Philander C. Knox, Jr.

Now a week after, with the novelty of [illegible] Providence is slowly waking [illegible]

[illegible]

Wears Expensive Clothes.

[illegible]

[illegible] albeit on a miniature model. [illegible]

His grip is as strong as a man twice his size. The motorcar firm in Providence which has given "Tip" a job feels that aside from the prestige of his name it has the material out of which success are made.

Tip Is an Inventor.

Young Knox knows all about motor cars and something like young Cornelius Vanderbilt [illegible]

[illegible]

Wife Comes First.

[illegible]

"I have my wife and [illegible] is not good enough to go with me [illegible] I'll make my own way. I know I'm up against it and that it will be hard work. But I guess I'll get through without starving to death," he said.

More than a hundred offers of places, [illegible]

A friend suggested that he get the [illegible]

Continued on Page 2, Column 3.

'BUSINESS INTERESTS MARKING TIME,' SAYS GASTON

Head of Shawmut Bank Says There Must Be Leveling of Prices to Bring Confidence.

MANUFACTURERS WORRIED

"Laborers Are Not So Well Off as Formerly, Even if Wages Are Higher."

BUSINESS [illegible] they [illegible] The cost of materials and labor must be scaled down, according to Colonel William A. Gaston [illegible]

[illegible]

National Bank, and [illegible] Democratic candidate for Governor.

"Manufacturers are as hard hit by the high prices of commodities and labor as the working people by the high cost of living," said Colonel Gaston yesterday to a reporter for the Sunday American. He was standing on the deck of the White Star Liner Cedric, where he had come to bid his daughter Ruth good-by as she sailed for Europe. [illegible] Oberammergau to see "The Passion Play."

"Shoe manufacturers do not want to make any more shoes than they can [illegible]

[illegible]

Good Work "Impossible."

[illegible]

EIGHT BILLS FOR WOMEN.

Wife Stirs Sir Charles McLaren to Action in Commons

LONDON, March 12.—Sir Charles McLaren [illegible]

Lady McLaren deals with womens' wrongs in no half-hearted fashion. She demands that the House of Commons request the bishops of the Church [illegible] to a larger meeting of women in Manchester on Thursday.

[illegible] encourages such treatment."

FITZGERALD SAYS AGED EMPLOYES ARE BURDEN TO CITY GOVERNMENT

Declares Efficient Work Is Impossible When Nearly Half of Men on Boston's Payroll Are Over Fifty Years of Age and More Than 1,000 of Them Have Passed the Three Score Mark.

Demands Pension System to Remove Handicap, Refusing to Discharge Workers Who, He Finds Would Not Be Permitted to Remain in the Employ of Any Private Concern a Day.

"THE [illegible] Boston today is the age of the men in the city's employ. Nearly half our employes are over fifty. Under these conditions efficient government is [illegible] The Civil Service Commission [illegible] men with [illegible] the start. These conditions would not be tolerated by a business corporation."

This is Mayor Fitzgerald's opinion expressed yesterday to an American reporter, and to establish a city pension system instituted so that the [illegible] taken up since he [illegible]

The Mayor [illegible] determine principally whether his four years' term will be successful. He has been at work on [illegible] Tuesday morning will go [illegible] to urge the [illegible] municipal affairs [illegible] system [illegible]

[illegible] a City Pension [illegible] The Mayor is willing to let the Legislature decide what the pension rules shall [illegible]

The Mayor yesterday exhibited [illegible] compiled for him which show that half the 5,767 employes of the city are more than forty [illegible] These two-fifths draw nearly $2,100,000 of the $5,000,000 a year which the city pays its "help" except policemen, firemen and school [illegible]

[illegible] forty five years [illegible] more than half the total city wage.

FITZGERALD REFUSES TO REMOVE OLD MEN

[illegible] fault that this exists. It is here because the Civil Service Commission gives the preference to the men who have the [illegible] with fourteen [illegible]

"Why, [illegible] employes more than 50 [illegible] a year in wages. No business corporation would tolerate such a condition.

"The Finance Commission has never gone to the Legislature to help get a pension system for these employes, but the commission has asked me to discharge [illegible]

[illegible] of the interests of the entire [illegible] to the people enables us to find, first hand, what the people want.

[illegible] was suggested [illegible] the Mayor, [illegible] was that [illegible] and the [illegible] representatives at large [illegible] in my campaign.

"I did not, however, take this upon myself entirely. After election I found [illegible]

Get the People's Ideas.

[illegible]

No Speed With Appointments.

[illegible]

Going to the People.

"I have found," he said, "that it is far better than the old system. When we had a Board of Aldermen of thirteen and a City Council of seventy-five, we could not make improvements in proportion [illegible]

[illegible] The people want it, it would serve a very good purpose and we have the money now. It would serve many people who are far away from or who cannot afford to go to the museums, such as those in the Back Bay.

"I think we should have a 'zoo' in Franklin Park, or some other of our big parks [illegible] is not nearly so useful to the people as it should be. About all that is there are a few hundred sheep. The Parkman fund can be used for this purpose.

That fund is one of the greatest bene-

MAYOR DEMANDS 'LIVE' HEALTH DEPARTMENT

Fitzgerald Declares He Will Make That Branch Do Better Work.

factions any city ever needed. Wherefore begin at once a systematic park development, to be carried on with the Spartan theme of that kind.

Among other problems I think we should at once build a new bridge at the Common or Public Garden, adequate for a city like Boston and with dimensions at its entrance.

The Mayor's Council took under consideration away from with the intention of towards the close of the municipal want to keep before you two of the great trade opportunities [illegible] Mexico and Central America. [illegible] of the people I want to [illegible] former administration [illegible] Commerce High School [illegible] situations are [illegible] advertised. I do not call on boys [illegible] to learn Spanish, but [illegible] of the Pacific and to encourage merchant marine, these [illegible] abilities of trade with our [illegible] lems, and the use of [illegible] able for us.

Merchant Marine a Disgrace.

"I am a firm advocate [illegible] marine policy. We [illegible] flag on the water. I [illegible] merchant marine [illegible] ports of [illegible] Boston [illegible] Jews should [illegible] join in the movement [illegible] will place our [illegible] the port's trading [illegible]

"And here at home we should [illegible] our children [illegible] with Dr. Pritchard's [illegible] of our children [illegible] festival Days is the [illegible] half of these [illegible] have a commercial [illegible]

It was suggested to the Mayor [illegible]

OLD AGE PROBLEM MENACES CITY WORK

The following figures were compiled at Mayor Fitzgerald's direction yesterday, showing how half the city's employes are over forty-five and two-fifths of them over fifty, constituting what the Mayor calls the greatest problem before the city government of Boston today:

Age.	Number Employed.	Aggregate Pay.
Under 20	72	$27,540.79
20 to 25	220	114,057.18
25 to 30	349	251,096.74
30 to 35	500	373,850.25
35 to 40	695	615,247.70
40 to 45	701	714,508.10
45 to 50	815	730,566.78
50 to 55	728	678,078.84
55 to 60	505	551,923.86
60 to 65	522	474,501.08
65 to 70	305	264,172.01
70 to 75	217	196,187.18
75 to 80	18	13,334.29
80 to 85	6	4,871.27
85 and over	1	624.00
Totals	5,747	$4,970,823.49

KNOX, JR., REFUSES TO PUNISH FATHER

LITTLE VICTIM WHO NEARLY LOST LIFE IN A HIDDEN WELL

DORIS MORTIMER.

GIRL IS SWALLOWED BY ABANDONED WELL

Falls 42 Feet as Earth Gives Away; Rescued by Policeman's Brave Work.

'BIG FAMILY' BOARD PROBES HIGH PRICES

Dr. Wiley Boosting Rice as Ideal Food

Just as Good for the Millionaire as the Day Laborer, Declares Government Chemist.

FEDERATION MEETS IN CATHEDRAL TODAY

Navy Medal for Life Saver

FAIRBANKS SAILS. CHARMED BY KING

Ex-Vice-President Declares Edward Is "the Peacemaker of the World."

ANTI-BUNCO BILL IS UP TO-MORROW

House Will Decide Whether It Will Admit Measure Aimed at Faro Gang.

Will Try "Cottage" Love

BUNCO MEN ARE FORCED TO LEAVE

TWO YEARS FOR BREAK.

Judge Lowell Passes Out Sentences in U. S. Court.

DINED AGED LETTER CARRIER

Charles Gerrold, 40 Years in Service, Is East Boston Guest.

ROADS IMPRISON MEN.

Prosecutor Demands Punishment of Officials in Odd Fight.

YALE CAPTURES GYM MEET.

Princeton Athletes Easy Victims in Contests at New Haven.

Love and Cret Wealth

Merchants Favor Parr.

"FATHER JOHN'S MEDICINE IS A BLESSING TO MY HOME"

Mother Writes a Grateful Letter

How Her Children Were Cured of Bronchitis

Made Them Strong and Well

Writing from Troy, N. Y., a grateful mother says: "I am glad to tell others how my little children Agnes and Albert, were both cured of bronchitis by Father John's Medicine. I tried many other remedies, but none was so effective as Father John's Medicine. It is a blessing to my home." (Signed) Mrs. Theo. Dupie, 7 Mill St., Troy, N. Y.

Remember, not a patent medicine, no poisonous drugs or alcohol. 50 years in use; prevents pneumonia and consumption.

JOHN WATTERS CO

566 Washington Street, Opposite the Adams House

GIVEN FREE

SPECIAL FOR THIS WEEK—With every **Tailor-Made Suit, $16.90 and above, we will give to our customers ONE of our celebrated**

$5.00 Silk Petticoats

From March 14th to March 21st this offer is made

FOR YOUR OWN GOOD: INVESTIGATE

The Terry, Tench & Proctor Tunneling Machine Company, the Invention Which Will Revolutionize a Billion Dollar Industry and Pay Tremendous Dividends to Its Stockholders. This One Machine Does the Work of 5,000 Stone Cutters.

It Will Give Its Owners a Practical Monopoly of Excavation Contracts Throughout America.

If you want to make money, read this advertisement. If we half convince you that an investment of $11.00 may pay you $100.00 or $1,000.00 or $300.00, take the trouble to cut out the coupon below and send it in, thereby giving us a chance to prove our claims. We want to see everyone make money, and we sincerely hope that you will join with the other stock holders, all of whom are going to get rich by an investment in this stock.

ANDREW CARNEGIE

Andrew Carnegie got his start in life by investing $300.00 in Pullman Palace Car Company stock. The Company, at that time, consisted of two model cars carried in the inventor's arms. The $300.00 investment made him $10,000, and started him towards the throne of the Steel King of the world. **Terry, Tench & Proctor Tunneling Machine Company will be another Pullman Palace Car Company.** Buy stock with the Company is young, afterwards you won't have a chance.

$100.00 FROM $11.00

You say it's impossible to make $100.00 from $11.00? That is because you don't know. Look it up and you will see that Bell Telephone, Singer Sewing Machine, Morse Telegraph, Goodyear Shoe Machinery, Westinghouse Air Brake, Harvester Reaper, Mergenthaler Linotype and forty more have paid $500.00 and $1,000.00 to those fortunate enough to buy $100.00 worth of stock in the original parent company of those concerns.

We, today, offer you stock in our parent Company, assuring you that you will derive dividends not only from this company, but from many other companies all controlled by this one, and each company clearing hundreds of thousands if not millions a year.

WHY WE CLEAR MILLIONS

The contracts annually for excavations including buildings, sewers, subways, canals and tunneling, originating in the West are about $1,000,000,000. The Terry, Tench & Proctor Tunneling Machine will do this excavation 75% cheaper than any contractor on earth can do it using his present old-fashioned methods. Every dollar of those billion dollar contracts would come into the pockets of our Company if we had enough machines built and large enough organization to handle them.

NEW YORK SPENDING $300,000,000

For instance, New York City is preparing to spend $300,000,000.00 on its water supply from the Catskills; two tunnels 60 miles long must be drilled through solid rock. The City's engineers estimate the cost at $16,000,000. Here's what we can do. We can take the job for $8,000,000.00, do the work with our machine for $5,000,000.00 and pocket $3,000,000.00 for ourselves, and at that underbid the City by $8,000,000.00. If we took the contract at $15,000,000.00, we would clear $10,000,000.00, sufficient to pay our stockholders over 500% from this one operation, and while we are operating here our other companies from Boston to Frisco are helping to swell the dividends to our stockholders.

WHO ARE TERRY AND TENCH?

Terry & Tench are building the steel work for the $100,000,000.00 Grand Central Station, they built the Williamsburg and Manhattan suspension bridges, put the great steel shields in the Belmont and Pennsylvania tunnels. They are noted throughout the entire world as the firm which conquers all obstacles and always succeeds. Here is their message to you, signed by their own hand. Come to our office and see the original.

TO THE PUBLIC

We believe that the New Model now being built of the Terry, Tench & Proctor Tunneling Machine will cause a revolution in the present-day methods of rock tunneling excavations. It will so cheapen operations as to make competition out of the question.

(Signed) E. F. TERRY.
FREDERICK TENCH.

If you don't believe in what Mr. Terry prophesies, there are plenty who do.-Railroad presidents and bridge builders for whom he has accomplished the apparently impossible look upon him as one of the great leaders in his line. **He is the man who will guide the destinies of this company. He is your president if you care to buy stock in this company.** Cut out the coupon and send it in. You will buy this stock ultimately. Why pay a higher price?

THE TERRY, TENCH & PROCTOR TUNNELING MACHINE.

PULLED BY TEN HORSES TO THE GRAND CENTRAL STATION.

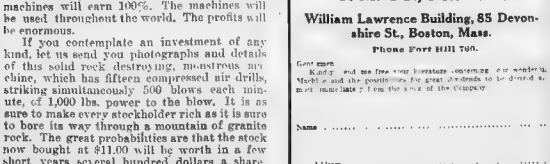

This wonderful machine revolutionizes an industry on which $1,000,000,000 a year is expended. It costs $15,000 to build and earns $100,000 a year. Each machine will earn 4% on the entire capitalization of the Company. 25 machines will earn 100%. The machines will be used throughout the world. The profits will be enormous.

If you contemplate an investment of any kind, let us send you photographs and details of this solid rock destroying, mountain moving, which has fifteen compressed air drills, striking simultaneously 500 blows each minute, of 1,000 lbs. power to the blow. It is as sure to make every stockholder rich as it is sure to bore its way through a mountain of granite rock. The great probabilities are that the stock now bought at $11.00 will be worth in a few short years several hundred dollars a share. The wise investor will cut out the coupon and send to-day. **Shares advance almost immediately to very much higher figures. Save this profit for yourself. Cut out the coupon NOW.**

(Boston Depository—Shawmut National Bank.)

CUT THIS OUT

TERRY, TENCH & PROCTOR
T. M. CO., DEPT. A.
William Lawrence Building, 85 Devonshire St., Boston, Mass.
Phone Fort Hill 700.

Gentlemen: Kindly send me free your literature concerning your wonderful invention and the possibilities for great dividends to be derived from your machine. I am the owner of the Company

Name .....

Address .....

BATTLE HYMNS OF THE IRISH RACE HAS SUNG AROUND WORLD

War Songs That Have Kept Alive the National Spirit of the Ancient People and Are Heard Everywhere St Patrick's Day

THE Sunday A... songs of le... and glorious prosperity and... to which they were sung, that... to Ireland's... exactly allied w... these is "The Wearing of the Green," to which there has been the deepest response in Ireland's struggles, and which will be for ever the... and... days, and their... Sunday A... songs of the...

WEARING OF THE GREEN

O THEN Paddy dear... The Sa... To grow in Ireland... Ko... He... Fo...

I MET... "Then I met with Shan... For the... W... And... There... But...

REMEMBER THE GLORIES OF BRIAN THE BRAVE

REMEMBER the... The... And the Mount... grave... He reigns in... That star of the... Is lost in the battle... But... To fight in a nation's...

MONONIA... Of... Did she ever... No, I swear... The... That... Shall...

FORGET... In the day of... While the... Their... They... Shall...

Oh! remember the glories of Brian the brave.

LIFE WITHOUT FREEDOM

FROM life without freedom, O, who would not flee? For... Dark... Our... One... INDEED... The dead... Oh, no, to the combat... For... And... Despair not, if freedom... Despair not, at least we shall find her in...

AVENGING AND BRIGHT

A... B... W... Y... L...

WHERE'S THE SLAVE?

O... W... W... L...

GOD SAVE IRELAND

H... By the... Ah... N... Of... Is... Oh! what matter, when for Erin dear we fall!

YOUR KIDNEYS WILL ACT FINE AND ALL BLADDER DISTRESS VANISHES.

If you take several doses of Pape's Diuretic, all backache and distress from out-of-order kidneys or bladder trouble will vanish, and you will feel fine.

Lame back, painful stitches, rheumatism, nervous headache, dizziness, irritability, sleeplessness, inflamed or swollen eyelids, worn-out, sick feeling and other symptoms of sluggish inactive kidneys disappear.

Uncontrollable, smarting, frequent urination (especially at night) and all bladder misery ends.

Feeling miserable and worried is needless, because this unusual preparation goes at once to the disordered kidneys, bladder and urinary system and distributes its healing, cleansing and vitalising influence directly upon the organs and glands affected, and completes the cure before you realize it.

The moment you suspect any kidney or urinary disorder or feel rheumatism pains, begin taking this harmless medicine, with the knowledge that there is no other remedy at any price, made anywhere else in the world, which will effect so thorough and prompt a cure as a fifty-cent treatment of Pape's Diuretic, which any druggist can supply.

Your physician, pharmacist, banker or any mercantile agency will tell you that Pape, Thompson & Pape, of Cincinnati, is a large and responsible medicine concern, thoroughly worthy of your confidence.

Only curative results can come from taking Pape's Diuretic, and a few days' treatment means clean, active, healthy kidneys, bladder and urinary organs—and no backache.

IRISH PARTY HOLDS RULING HAND, SAYS CAPT. CONDON

"Home Rule Must Come. It Must Soon Come. Be Assured That of RELIGIOUS WAR HAS GONE

S...

Charitable Irish Fund

Home Rule Must Come.

Ignore Religious Lines.

Plan for Dinner

Celebration by A. O. H.

ST. PATRICK'S DAY IN GREATER CITY

THE celebration, on... St. Patrick's day in Bost... early in the day on... Patrick... There will be a... statuette of Irish and... songs contributed by members of...

Orators of the Day

"TOSCA" SUNG WITH THREE NEW VOICES

Russian Tenor from the Metropolitan Makes First Appear...

HOWARD IS DEFIED BY LICENSE BOARD

"... to a Finish," Say ... ds Who Go on ... Tuesday.

Special Libraries Association.

Change in Car Route.

Negro Labor Driven Out.

Tillman, Well, Going South.

QUITS PULPIT TO UMPIRE.

Pastor Says Baseball Will Conflict with Church Duties

PEORIA, Ill., March 12. ...

EVERY PIECE OF FURNITURE IN This Great March Sale

Is a Bargain That's a Credit TO THE WORD

In this Sale is also included all Damaged or Soiled Carpet Size Rugs, Misfit Carpets and all Odd Rolls and Discontinued Patterns of Straw Mattings, Oilcloths and Linoleums.

DAMAGED RUGS (Slightly Soiled)

Slightly soiled samples; a few have seen service. These rugs are displayed on our pattern racks, which show rather than tell matters in this claim. The damage to rugs is small in proportion to damage to price.

A glance at tapering list shows that all the ongoing domestic weaves are represented, and that there are many reals here.

We have other values equally good, but not shown in list.

Tapestry Rugs, 6ft x9ft	$4.75
Three-Rugs, 7ft 6in x9ft	5.75
Tapestry Rugs, 9ft x12ft	10.00
Tapestry Rugs, 9ft x12ft	10.00
Tiling Rugs, 9ft x12ft	10.00
Three-Rugs, 9ft 6in x10ft 6in	10.00
Tea Rugs, 3ft x6ft	2.50
Tea Rugs, 3ft 6in x7ft	3.25
Ben Rugs, 7ft 6in x7ft	5.25
Ben Rugs, 7ft 6in x9ft	6.50
Kurdistan Rugs, 9ft x12ft	8.75
Velvet Rugs, 9ft x12ft	15.00
Wool Fiber Rugs, 9ft 6in x10ft 6in	11.75
Ben Rugs, 9ft x12ft	11.75
Axminster Rugs, 9ft x12ft	13.75
Axminster Rugs, 9ft 6in x10ft 6in	13.75
Velvet Rugs, 9ft x12ft	15.00
Axminster Rugs, 9ft 6in x10ft 6in	16.50
Axminster Rugs, 9ft x12ft	18.00
Velvet Rugs, 9ft x12ft	18.00
Bigelow Rugs, 9ft x12ft	18.00
Brussels Rugs, 9ft x12ft	19.75
Wilton Rugs, 9ft 6in x10ft 6in	22.75
Wilton Rugs, 9ft x12ft	22.50
Wilton Rugs, 9ft x12ft	24.00
Wilton Rugs, 9ft x12ft	27.50
Wilton Rugs, 9ft x12ft	30.00
Wilton Rugs, 9ft x12ft	33.50

Misfit Tapestry and Velvet Carpets

The following carpets have been ordered and cut in... remnants... and... These carpets could all be sold at a profit, but it would take some time. We refer to them for cut in... and have priced them with this end in view.

Same carpets	Bring size of your room
Tapestry, 11ft 1in x16ft 6in	$15.00
Tapestry, 12ft x14ft 6in	15.00
Tapestry, 11ft x12ft 6in	15.00
Tapestry, 12ft x12ft 6in	15.00
Tapestry, 13ft x15ft 6in	15.00
Tapestry, 15ft x15ft 6in	15.00
Tapestry, 12ft x12ft 6in	15.00
Tapestry, 12ft x15ft 6in	15.00
Tapestry, 13ft 6in x15ft 6in	15.00
Velvet, 10ft 6in x12ft 6in	18.75
Velvet, 12ft x12ft 6in	18.75
Velvet, 12ft 6in x12ft 6in	18.75
Velvet, 12ft 6in x15ft 6in	18.75
Velvet, 13ft 6in x15ft 6in	18.75
Velvet, 15ft 6in x15ft 6in	18.75
Velvet, 12ft 6in x15ft 6in	22.50
Velvet, 13ft 6in x15ft 6in	22.50
Velvet, 15ft 6in x15ft 6in	22.50
Tapestry, 15ft 6in x15ft 6in	22.50
Tapestry, 15ft 6in x15ft 6in	26.75

Open Saturday Evenings
Illustrated Catalogue Free

Mattings

Chinese and Japanese Mattings, in all grades, suitable for any room. Extra rolls Fibre Mattings; remnants up to 26 yards of a pattern. Mattings...10c, 15c, 20c per sq. yd.

Oilcloths

Four qualities of oilcloth, large variety of patterns, some full pattern rolls slightly imperfect in print. Oilcloths, 10c, 15c, 20c per sq. yd.

Linoleums

Over seven thousand yards, all the patterns of which we have only one roll or less in stock. Short lengths and floor samples; suitable for kitchens, bathrooms and dressing rooms. Linoleums, 30c, 40c, 50c per sq. yd.

FREE delivery within 10 miles of Boston
Freight paid to any point in New England

Credit Is as Good as Cash Here

The Store That Always Has Bargains

Your Home Furnished Complete
$100

SHAWMUT Furniture Company
267 and 269 Tremont St., Boston, Mass.
Opposite Hollis Street Next to New Shubert Theatre

Danderine

GROWS HAIR and we can PROVE IT!

A lady from Minnesota writes: "As a result of using Danderine, my hair is close to five feet in length."

Beautiful Hair at Small Cost

HAIR troubles, like many other diseases, have been wrongly diagnosed and altogether misunderstood. The hair itself is not the thing to be treated, for the reason that it is simply a product of the scalp and wholly dependent upon its action. The scalp is the very soil in which the hair is produced, nurtured and grown, and it should receive the attention if results are to be expected. It would do no earthly good to treat the stem of a plant with a view of making it grow and become more beautiful—the soil in which the plant grows must be attended to. Therefore, the scalp in which the hair grows must receive the attention if you are to expect it to grow and become more beautiful.

Loss of hair is caused by the scalp drying up, or losing its supply of moisture, without which baldness occurs. The scalp has... to all its nourishment, leaving nothing for the... to feed upon is plant or even a tree would die... similar conditions.)

The natural thing to do in either case is to feed and replenish the soil or scalp as the case may be, and your crop will grow and multiply as nature intended it should.

Knowlton's Danderine has a most wonderful effect upon the hair glands and tissues of the scalp. It is the only remedy for the hair ever discovered that is similar to the natural hair foods or liquids of the scalp.

It penetrates the pores quickly and the hair soon shows the effects of its wonderfully exhilarating and life-producing qualities.

One 25-cent bottle is enough to convince you of its great worth as a hair growing and hair beautifying remedy—try it and see for yourself.

NOW at all druggists in three sizes, 25c, 50c and $1.00 per bottle.

FREE To show how quickly Danderine acts, we will send a large sample free by return mail to anyone who sends this free coupon to the

KNOWLTON DANDERINE CO., CHICAGO, ILL., with their name and address and 10c in silver or stamps to pay postage.

Cut This Out

WHITE NOW DEMANDS DRAPER EXPLAIN TO PEOPLE

Asks How Much New Haven Stock Can Be Legally Voted Upon Here.

R [illegible]

Stock "Must Be Rated Here."

[illegible]

Will Governor Explain?

[illegible]

English High Class Banquet.

Forty members of the class of 1885, English High School had dinner at the Boston Yacht Club last evening to observe [illegible]

Baby John D. Is to Get $39,209,881,790

Of Course, He's Got to Wait 69 Years for It, but Think Of the Roll!

NEW YORK, March 12.—In 1979 the [illegible] through the genius of John D. Rockefeller will equal in size the indebtedness of all the nations of the world, $39,209,881,790.

This startling accumulation awaits Baby John D., the third of the John D. line, a chubby faced youngster of four years. [illegible]

'CLARICE' IN KIMONA; HE GETS ONE YEAR

[illegible] He was given a year in the House of Correction, not for the kimona, however, His punishment was for illegal sale of [illegible]

He was arrested as "Mrs. Clarice" [illegible]

[illegible] and Patrolman Brady [illegible]

In the [illegible] Judge Parmenter was surprised at the appearance of what seemed to be a woman answering to a charge against the name of Nathaniel Bullock, which is "Clarice's" right name.

When Bullock is free again he ought to make an easy living as a female impersonator on the vaudeville [illegible]

TOWN SPLITS ON POLITICS.

Plainville Holds Election for Selectman To-morrow.

[illegible]

MARY MEYER TELLS OF Bitter Battle to BEAT PATRICK COLLINS

By MARY T. MEYER.

Seventh of a Series of Articles Written Specially for the Sunday American, Another of Which Will Be Published Next Sunday.

Copyright, 1910, by Mary T. Meyer.

MARY MEYER.

[illegible] party [illegible] ality [illegible] again seceded [illegible] cans, in electing Daniel J. Kiley president of the Common Council. Timothy L. Connolly had been president and was the choice of the Democrats for re-election; that is, he was the caucus choice.

It might be said that the mayoralty fight had already started, but nothing of a [illegible] nature had [illegible] Hon. Patrick A. Collins [illegible] to the paper, August [illegible] convention nominated him he would accept.

The City Committee was then at 200 Washington street, opposite the Old South Church. John Lee was president this year also; he was quite nervous; trouble was in the air. The day set for filing papers was Tuesday, October [illegible] It was believed by some men that first place on the caucus [illegible] was worth quite a few votes, and with that idea in their minds it was absolutely impossible to avoid [illegible]

I arrived at the headquarters at [illegible] in the morning, and I could hardly [illegible] into the office [illegible]

[illegible] There is no doubt that he was [illegible] with [illegible], but not a [illegible]

In those days the papers could be filed the same day that they were given out, and the name of candidates or delegates could be attached with stickers, but the nominators had to sign their names.

Factions Quick in Action.

[illegible] McCarthy was a Murphy man and McDonald was a Collins man, so the reader may guess the reason for the distinction. However, it has been carried out ever since [illegible]

[illegible] Collins [illegible] where the largest number of delegates were.

Knife Out for the Nominee.

The convention was held in [illegible] Hall, November 21, 1899. John [illegible] presided. Charles J. Dasey nominated Collins and Joseph A. Dennison nominated Murphy. Collins received 187 votes and Murphy 104. The motion to make it unanimous was defeated.

As I have said, the Filipino element was out to defeat the nominee. The campaign was started to one just past. Some people may think that the tactics employed in the last campaign were without precedent, but they are mistaken. Whenever you find either [illegible] or Fitzgerald up against it always look for such tactics. The same treatment that Keliher received in Ward 13 [illegible]

[illegible] to get the [illegible] of the Civil Service list was equaled only by the [illegible]

I thought that the readers of the American might like to [illegible] with my story to read Collins' letter as follows:

That Letter by Collins.

Mr. Murphy's condition for some time past has given anxiety to his friends and excited the sympathy of those who could not be so classed.

[illegible]

[illegible] abandoned his friends and [illegible] Those who expect the members of my party [illegible]

[illegible] was preferred before each of them [illegible]

Labor Law Important Feature.

There were [illegible] There were two questions besides the license [illegible] eight hour law and [illegible]

[illegible] 5,000 votes to [illegible]

BIG OSGOOD CLEARANCE.

Attractive Bargains in Furniture Offered at This Sale.

[illegible]

[illegible] Osgood president of the company [illegible] The Osgood company has for 30 [illegible]

New Novel by Ellery Clark.

Ellery H. Clark, who was a Boston alderman when he wrote "Loaded Dice," is now the author of a second novel, entitled "The [illegible]," which is published by the Bobbs-Merrill Company and is handsomely [illegible]

Appeal for Mme. Breshkovsky.

Alice Stone Blackwell has made a public appeal for aid for the venerable Madame Katerina Breshkovsky, the Russian patriot who was sentenced last week to exile for life in Siberia.

CARNEGIE UNCORKS ONE ON M. TWAIN

Gave Humorist Scotch Comfort in a Bottle and Was Promised a Halo.

SAN FRANCISCO, Cal., March 12.—Andrew Carnegie is in town with good nature scrubbed by Mayor McCarthy's [illegible]

[illegible] before I left New York I went to see [illegible] Twain [illegible]

[illegible] old I gave some to President Harrison [illegible]

NON-CATHOLIC MISSION.

Lectures Each Evening This Week in the Cathedral.

At 8 o'clock this evening a week's mission for non-Catholics will begin at the Cathedral of the Holy Cross. [illegible]

City Hall Notes

The street commissioners will [illegible]

[illegible]

WOMAN HELPING TO RAISE MONEY FOR ORPHAN HOME

TWO HUNDRED orphaned children of the Hebrew race are unprovided for in this city [illegible]

[illegible] George [illegible] Miriam [illegible] Kasan [illegible] and Meyer [illegible]

Bayash's orchestra will furnish the music.

The home has already educated a number [illegible] placed them in [illegible]

GERMANS JAIL YANKEE.

Sentenced to Fortress, He Fights Duel with Officer.

BERLIN, March 12.—A student of the [illegible]

[illegible]

CUDAHY QUITS CLUB, TOO.

Resigns at Meeting When Slashing Victim Is Expelled.

KANSAS CITY, Mo., March 12.—Jere F. Lillis, president of the Western Exchange Bank, who was slashed by John P. Cudahy in the [illegible] home last Sunday morning, has been secretly taken from [illegible]

MINISTER TO GIVE ANSWER THIS WEEK

Dudley Street Baptists Await Reply from Rev. Dr. Fulton of Syracuse.

[illegible]

Withdraw Bankruptcy Petition.

Joseph D. Coughlin, a well known wholesale liquor dealer of South Boston, yesterday explained that a petition in bankruptcy which had been filed against him in the United States [illegible] has been withdrawn. He said: "[illegible] The mere mention of the word 'bankruptcy' to the public in general is taken as a fact of failure whether or not such may be the case. A petition of such a kind is a preliminary not a result."

TO HAVE BEAUTIFUL HAIR

How to Make a Pint of the Best Tonic at Half Usual Cost

Good hair tonics are usually so expensive that few people realize their great value in ridding the scalp of the many annoyances we are all subject to one time or another. If the price of good quinine hair tonics were brought down to a reasonable figure so that the poor man as well as the rich could regularly bathe the hair in an invigorating quinine bath, the men and women of this country would be renowned the world over for their beautiful and healthy hair.

The following formula is one that you can make at home. It contains only essential ingredients for eliminating all scalp troubles, such as dandruff, falling hair, etc., and a whole pint of it costs you only about 85c. Get from your druggist 1 oz. beta quinol (a quinine preparation) and ¼ pint alcohol. Take home and pour the contents of the two in a large enough bottle and add ½ pint warm water. Let stand for awhile. Apply thoroughly to the scalp two or three times a week. I have known this tonic to grow hair at the rate of an inch a month.

BLOOD POISON
MEN AND WOMEN

All branches and stages of Blood Poison are permanently cured by the Purely Vegetable McILRATH SYSTEM. Contains no Mercury, Potash, Iodides, Arsenic or other Minerals. Thousands know this from experience. No matter what you have tried, send for a

30 Days' Free Treatment

Get the Mercury, Potash or other poison out of your system, if you've been doping yourself with any dangerous mineral poison. As President of the H. D. McIlrath Co., I guarantee a cure in every instance. I don't care of how long standing nor what your condition is. You will feel the effect of our treatment in a week—New Blood, Life, Energy, Improved Appearance, Clear Eyes, Smooth Skin.

H. Darwin McIlrath, President. (Formerly Pres. H. M. Obbec Co.)

Send for my improved booklet, "The Truth About It." It tells the truth. Sent in plain envelope.

Consultation, analysis and advice free.

H. DARWIN McILRATH CO.

Suite 902, 225 Dearborn St., Chicago.

Multo-Fruto

The Compound Fruit and Vegetable Laxative. Costs Nothing to Try.

When suffering with constipation or bowel trouble try Multo-Fruto, the fruit and vegetable laxative, a natural non-irritating laxative, free from all poisons and drug-forming habits. A laxative that is as safe and pleasant for ladies and children as it is for men.

A sample package will be sent free upon request by mail to the Rengo Co. Price 25 and 50 [illegible] Rengo Company, 318 Rengo Bldg., Detroit, Mich.

For sale and recommended in Boston by all [illegible]

THE WHITE DENTAL PARLORS

523 Washington St., Opp. R. H. White

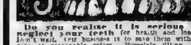

Do you realize it is serious to neglect your teeth for health and looks? Don't wait. Our business is to make them without pain at reasonable prices. [illegible] We do everything that can be done in Dentistry. Hours 8:30 to 8. Sundays 10 to 4.

Facts For Sick Women

We know of no other medicine which has been so successful in relieving the suffering of women, or secured so many genuine testimonials, as has Lydia E. Pinkham's Vegetable Compound.

In almost every community you will find women who have been restored to health by Lydia E. Pinkham's Vegetable Compound. Almost every woman you meet has either been benefited by it, or knows some one who has.

In the Pinkham Laboratory at Lynn, Mass., are files containing over one million one hundred thousand letters from women seeking health, in which many openly state over their own signatures that they have regained their health by taking Lydia E. Pinkham's Vegetable Compound.

Lydia E. Pinkham's Vegetable Compound has saved many women from surgical operations

Lydia E. Pinkham's Vegetable Compound is made exclusively from roots and herbs, and is perfectly harmless.

The reason why it is so successful is because it contains ingredients which act directly upon the female organism, restoring it to healthy and normal activity.

Thousands of unsolicited and genuine testimonials such as the following prove the efficiency of this simple remedy.

Minneapolis, Minn.:—"I was a great sufferer from female troubles which caused a weakness and broken down condition of the system. I read so much of what Lydia E. Pinkham's Vegetable Compound had done for other suffering women, I felt sure it would help me, and I must say it did help me wonderfully. Within three months I was a perfectly well woman.

"I want this letter made public to show the benefits to be derived from Lydia E. Pinkham's Vegetable Compound."—Mrs. John G. Moldan, 2115 Second St., North Minneapolis, Minn.

Women who are suffering from those distressing ills peculiar to their sex should not lose sight of these facts or doubt the ability of Lydia E. Pinkham's Vegetable Compound to restore their health.

THIS MAGNIFICENT

EMPIRE LEATHER MORRIS CHAIR FREE

In Your Home for 10 Days on Trial

If it suits you, get the Manufacturers' Wholesale Price and Terms 14.75

Nothing Down

50 Cents Weekly or $1 every 2 Weeks

[illegible]

A Chair Fit for a King

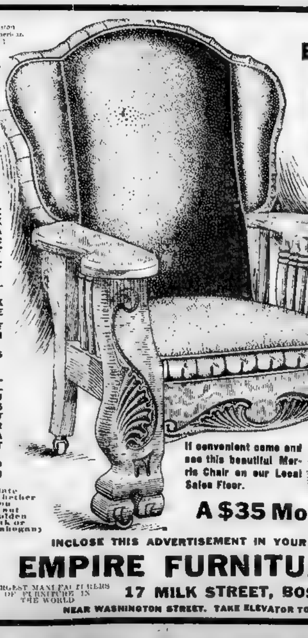

EXACTLY LIKE THIS ILLUSTRATION

State Whether You Want Golden Oak or Mahogany

If convenient come and see this beautiful Morris Chair on our Local Sales Floor.

A $35 Morris Chair for $14.75

INCLOSE THIS ADVERTISEMENT IN YOUR LETTER. WRITE US TODAY.

EMPIRE FURNITURE MFG. CO.

LARGEST MANUFACTURERS OF FURNITURE IN THE WORLD

17 MILK STREET, BOSTON, MASS.

NEAR WASHINGTON STREET. TAKE ELEVATOR TO THE FOURTH FLOOR. ROOM 24.

TIP THE WAITERS IN BOSTON? SURE! TEN CENTS A THROW

You Don't Have to Hand Over Your Roll Here Like You Do in New York.

ONE can eat in a Boston hotel or restaurant without having to tip waiters to the limit.

Tips are given in Boston. Tips are cheerfully accepted by the waiters, too. But one tip does not have to be unreasonable in order to insure good service. In fact, no need not tip at all, and yet may receive proper attention from a waiter, according to the managers and proprietors of the hotels and restaurants. In fact that the so-called "tipping" evil in Boston is not such an evil as it is in many cities, especially in New York.

Dispatches from New York relative to that Congressman Gardner of Massachusetts declared himself of a tirade against the tipping system in that city. He was quoted as saying from the heart:

"My salary of $7,000 a year is scarcely big enough to cover the expenses of tips. I dine at Sherry's often and I know that if a person gives a waiter a tip of less than $1 he is insulted at. One can't even look at the waiter without it costing him $10."

Restaurant Says "Absurd."

The management of Sherry's, when told of this, said that Judge Cornell's $7,000 tipping story was absurd.

Certainly it never could apply to Boston.

In the first place, people go to New York expecting to spend more money usually to spend all they have except their carfare home. There is no such spirit of recklessness in Boston as there is in New York.

Probably the time when dining out Boston patronage approaches New York is on Christmas eve. In the last two years the hotels and restaurants have made special efforts to attract visitors to the Hub on Christmas eve. In the last two years the Parker House, Young's, Touraine, Copley Square, Thorndike, Bellevue, Hotel Brunswick, Hotel Victoria, Hotel Somerset, Hotel Vendome, Quincy House, Hotel Puritan, Hotel Statler and Hotel Lenox, Parker's, Scollay Square, Locke-Ober's, Young's, Shiplay's and Hayward's have all had special Christmas eve dinners.

The Parker House, for instance, has had a regular patronage. Food and drink books are taken and good range had been put on it.

The Hayward restaurant, which is located in the theatre district, has also had a special dinner on Christmas eve. It is a dinner to which ladies are invited. It is a dinner to which ladies are invited. It is a dinner to which ladies are invited. It is a dinner to which ladies are invited.

Each Waiter Got $20.

He and his guests were served exclusively by two of our most experienced waiters. When he paid his check the host gave the waiters $20 to divide between them. This was a handsome tip, of course, but the guest was gratified at the service offered him and he knew that he had to send all the time of the two waiters for that special evening.

But this is New Years eve, of course, when everyone was out for a good time. I would estimate that the manhood tip at a dime. But, if a customer does not tip, it makes no difference to the service accorded him, for if the manager never on present. We watch the waiters carefully to see that all patrons are served properly, tips or not."

Proprietor George Francis of the Boylston Cafe, who employs only feminine waiters, says that after the waitress has got to get good-sized tips, no matter how cheerful she may be. Indeed, it might be added though Mr. Francis does not say so, that the waitress is apt to get good-sized tips, no matter how cheerful she may be. Indeed, it might be added though Mr. Francis does not say so, that the waitress is apt to get good-sized tips, no matter how cheerful she may be. Indeed, it might be added though Mr. Francis does not say so, that the waitress is apt to get good-sized tips, no matter how cheerful she may be.

Proprietor Francis says that the Boylston average is fair as well as tips and as well paid by the management. The girls average from fifteen to twenty-five cents for every set of guests served. Regular customers, of whom the Boylston has scores, usually tip from ten to fifteen cents.

PUPILS WADE IN MUD.

Complaint Made to Council by Roxbury Citizens.

The pupils attending the Mason School on Norfolk avenue, Roxbury, are compelled to wade through a swamp and this is being investigated by Mayor Fitzgerald and the City Council, to whom complaint has been made. It is declared that many children have been made sick as a consequence. The school is a branch of the High O'Brien school on Dudley street. The streets on which it is situated are unpaved and, of course, in the present rainy season are in bad condition. There is no sidewalk, and the pupils have to wade through mud and water. Complaint was made to officials of the Board of Health but nothing was done.

PILES Quickly Cured

Instant Relief, Permanent Cure—Trial Package Mailed Free to All in Plain Wrapper.

We want every man and woman, suffering from the excruciating torture of piles to just send their name and address to us and we will by return mail a free trial package of the most effective and positive cure ever known for this disease. Pyramid Pile Cure.

The way to prove what this great remedy will do in your own case, is to just fill out free coupon and send to us and you will get by return mail a free sample of Pyramid Pile Cure.

Then after you have proven to yourself what it can do, you will go to the druggist and get a 50 cent box.

Don't undergo an operation. Operations are scarcely a success and often lead to terrible consequences. Pyramid Pile Cure reduces all inflammation, makes congestion, irritation, itching sores and ulcers disappear and the piles simply quit.

For sale at all drug stores at 50 cents a box.

FREE PACKAGE COUPON

Fill out the blank lines below with your name and address, cut out coupon and mail to the PYRAMID DRUG COMPANY, 154 Pyramid Bldg., Marshall, Mich. A sample of the great Pyramid Pile Cure will then be sent you at once by mail, FREE, in plain wrapper.

Name .....

Street .....

City and State .....

LODGE PAYS TRIBUTE TO THE MEMORY OF CALHOUN

Bay State Senator Speaks for Nation in Acceptance of Carolinian's Statue.

WASHINGTON, March 12 — In the two houses of Congress South Carolina and Massachusetts today joined hands over the grave of John C. Calhoun. The occasion was the unveiling of the statue of the great South Carolinian, which, sixty years after the period of his long-continued struggle for State's rights, was unveiled today in Statuary Hall. The cords holding together the drapery were loosed by Mrs. Hratton and Miss Glot, both daughters of the Palmetto State. Governor Ansel presided, and former Governor Mauldin delivered the principal oration.

Senator Lodge and Representative McCall spoke for the New England Commonwealth, and Senator Smith and a number of South Carolina representatives, for that State. Messrs. Lodge and McCall spoke eulogistically of the personality of the subject of the exercises. Senator Lodge said, in part:

Man of Remarkable Power.

"It seems particularly appropriate that Massachusetts should share in the recognition which we give today to the memory of the great senator from South Carolina. To have been, as Calhoun was, for forty years a chief figure in the public life of the United States, and to have left the reality of his own time and to have established the place of the United States among the nations, and then the undisputed chief of those who barred the path of the nation's enemies—implies a man of very great and extraordinary powers both of mind and character.

"His merits not only the high consideration which history records, but it is also well that we should honor his memory, and, turning aside from the affairs of the moment, should recall him and his time that we may understand what he was and what he meant. He was pre-eminently a strong man, and strong men, masters of manhood who shape public thought and decide public action, are very little to attract us in a high degree the qualities of the race from which they spring without a sense of kinship. Calhoun displayed the attributes, both moral and intellectual, which mark those who are the usual sinfulness and force. In both sides he was of Scotch-Irish descent.

"A Penetrating Mind."

"He had an intellect of great strength and keen and penetrating mind; he thought deeply and he thought clearly. He was a man of great reasoning and logic; he never retreated from a conclusion to which his reasoning led. Thus endowed by nature and equipped with as good a education as could then be obtained in the United States, he entered Congress when a young man of twenty-six and remained there for forty years. He was a member of the House of Representatives during some of the most important years of its history, and he was a member of the Senate during the most important years of its history. He was a member of the Senate during the most important years of its history.

"Calhoun and his friends came on the scene of the country's history against the conditions to which the country had been brought by the great movements of steam, wheels, and even engineers, which chiefly transformed and changed the world. It is time to appeal to them. They had the great privileges of knowing what they were, but the statesmen of their time failed to realize. If necessary they intended to fight.

Mr. Calhoun, with his mind set on the accomplishment of the great purpose of freeing the United States from foreign aggression, and having the genius to see the place among the nations of the earth, did not stop there, but went further and did not stop there, but went further and did not stop there, but went further and

Automobile News

Boston American Sporting Section

Other Sports

SUNDAY, MARCH 13, 1910.

DOVES MAKE START FOR THE SOUTH TO-MORROW

Fred Lake and Eastern Squad Begin Long Trip at Mid-night.

DOVEY HAS GONE AHEAD

New Manager Will Have First Opportunity to Study Work of His Players.

By W. H. ROSS.

Boston [illegible] baseball expert, who [illegible] Suwanee [illegible]

T[illegible] Winter season [illegible] distributed [illegible] the footballs of the Rockies. Manager Fred Lake will leave Boston at midnight with the newspaper [illegible] Matteson, Wolfgang [illegible] New York [illegible] players who will depart for Boston with the [illegible] Conner and Hooker [illegible] Sox[illegible] be in the party. President Dovey has gone West to meet [illegible] will start from [illegible] to-night or early to-morrow. Lake will probably reach Augusta [illegible] before the Boston contingent.

The Boston National team will not all get together before Wednesday morning. Players will [illegible] at Augusta, Ga. The Red Sox [illegible] of the Atlantic league will [illegible] South Atlantic League [illegible] class.

Three Times at Augusta.

This will be the third season that the Doves have [illegible] Red Sox. Two years ago [illegible] went there originally because Joe Kelley picked it when he became manager of the Boston [illegible] Boston Americans [illegible] trail to [illegible] with Bill [illegible] when hired to manage the Bostons he said: "Augusta for mine."

Last season Manager Frank Bowerman made no change. After the get-together with the team Spring weather came along and it fell in the price of meat. The Savannah river backed up over the banks in a young flood and there was enough precipitation, as the weather sharps say, in sprinkling of the rain to make the training ground take on the soft charm [illegible] of a morass, so Bowerman, who studied needs of [illegible] Michigan [illegible] about [illegible] with malaria. They didn't develop any [illegible] of the kind, however.

Not Malaria, but Dahlen

What they had in the disease line was one Dahlen. He showed up for training a couple of days late with an acute attack of the disposition which endured him the soubriquet of "Bad Bill." He looked over the hotel register with a sneer and turned and said to the waiter:

"Looks as [illegible] like a ball club, don't it?"

What Dahlen did to worry the youngsters in the club and put it to the bad in general is sad history. But Dahlen will not be around this Spring, and for that Manager Lake can give a heap of thanks. The hotelier [illegible] Dahlen, this will be a mild, clement spring in the South if nowhere else. With the weather for a rest, Augusta is a good training camp. When weather is bad the best place to claim any residence.

Fred Lake on Wednesday next is going to look over a lot of young ball players he has never seen perform. The Doves have a lot of talent in its ranks, and with a manager to get neither [illegible] nor soft and quite, they are likely to make a showing. Lake knows the game and has shown he can get all the speed there is out of it.

Nobody can get [illegible] out of a recruit at the ball playing game. Even the [illegible] yet came to produce [illegible] are apt to get into strange [illegible] Red [illegible] still past down [illegible] players with [illegible] spurred by the [illegible] more likely [illegible] than an aggregation [illegible] playing ball for high [illegible] only.

Players Anxious to Stay.

Lake will try the Doves out, and by the time the big ball rings for the pennant season will know who to play as regulars. The boys [illegible] to hold no spot in the line-up. They all want to stay in a big league. If they go into the discard [illegible] it will be [illegible] minors. Nothing [illegible] a recruit [illegible] willing spirit and [illegible] that takes will start with every one of his competitors imbued with a desire to demonstrate his class.

The Doves will start training later than other big league clubs, but they will have a month in which to get in fair ball business. Being youngsters, they ought to get in shape in that time. The older leaguers for old boys to work the stiffness out of arms and legs, and when they have been in the game for years some of them could get [illegible] at until near mid-summer.

To the Amateurs.

A B in former years, the columns of the sporting pages of the American are open to the amateur and semi-professional baseball teams of New England for the printing of scores and challenges. Correspondents are requested to write plainly on one side of the paper only and not to crowd a long communication on a postal card. Scores received of games played three or four days previous will not be printed.

RED SOX TO PLAY A HOT SERIES WITH THE REDS

Exhibition Series Will Begin at Hot Springs Next Wednesday.

FIFTEEN GAMES IN ALL

Twelve Pitchers Under Contract Fight Hard for the Regular Jobs.

By A. H. C. MITCHELL.

Boston American baseball expert [illegible] the Red Sox at Hot Springs [illegible]

H[illegible] SPRINGS, March 12. After six [illegible] baseball practice, the Red Sox players will enjoy a day of rest [illegible] Except Harry Niles, all the [illegible] that have had these six days of [illegible] are either pitchers or catchers. It was Manager Donovan's idea to get [illegible] to be shown here next to enable [illegible] would be in hope to give the [illegible] a good batting practice. It was also Donovan's idea to have [illegible] for the series of games [illegible] the Red Sox and the [illegible] manager of the Reds [illegible] Three days are now [illegible] Cincinnati squad [illegible] here will be the Boston club best [illegible] are now shaped with the Cincinnati [illegible] and pastures of both teams have been [illegible] side by side for the past [illegible]

[illegible] exhibition games begin on [illegible] will open. Both [illegible] want to win, and so [illegible] for two teams. Of course, the result of these games will by no means [illegible] the relative merits of the opposing [illegible] Primarily what the [illegible] of hard practice it doesn't really matter which team wins. There are no pennants nor emoluments attached to the games, and [illegible] of them, whether [illegible] will be on edge [illegible] a better [illegible] for getting the men in shape for the regular championship [illegible] could not be [illegible]

Whole Squad on Deck.

The regular squad of Red Sox players, including Captain Harry Lord, Hal Chase, Andy McConnel, Charlie Wagner, Charles Fred, Gardner, Jake Stahl and Tris Speaker, are supposed to be on their way here and ought to be ready to take their first practice on Monday. This will [illegible] the [illegible] boys [illegible] Reds [illegible] Sox begin their [illegible] the [illegible] or we saw Chase last year. He did so well in California, where the Red Sox [illegible] Spring, that he was brought down a month for another [illegible] He [illegible] did last Spring. He takes more interest in baseball [illegible] thanks to a lot of advice given him by Donovan. He is such a big fellow, being nearly, if not quite as large as Overall, of [illegible] will [illegible] know that Donovan [illegible] this to coax all there is in him in the hope that he can find a place for the big fellow on the regular team and [illegible] not forced to shoot him back to the minors again.

Thompson, the left hander from Syracuse, does look good, but it is not to be expected that Donovan can keep him much beyond April 1. Two left-handers are about all a club can take care of and the Red Sox have two first-class southpaws in Collins and Karger.

Kinger, by the way, is grooming himself [illegible] at least one game against the Cincinnatis. He never forgave Griffith for sending him to the minors last Summer and he thinks if he can beat Grill's team here he will be amply revenged.

Even Dozen Red Sox Pitchers.

In all the Red Sox have twelve pitchers under contract. Five six right-handers and a couple of south-paws ought to be enough for Donovan. He will carry more than that for a while, but the stiff will [illegible] have to be reduced. The three pitchers Corbett, Donahue and Madden will [illegible] as they did last year.

Of the outfielders, Speaker is the only one sure of his regular job. The others—Stahl, Niles, Hooper, Lewis and possibly Maisel, Hoffman, Lewis and possibly Thoney—will have to fight it out for the two remaining positions.

The infield is settled, bar accidents. Stahl, McConnell, Wagner and Lord will be the men, the same as last year, to take care of the bases. Fred and Gardner must play [illegible] out for the honor of being known as the utility outfielder.

Notes of the Players.

Charlie Hall arrived from the coast this morning after [illegible] traveling. He left on Monday and escaped the floods by coming by the Southern Pacific, through El Paso, Texas. At that point he picked up Jack Dean the second baseman of the Cincinnati club.

The arrival of Egan, makes Griffith's squad complete. Egan has not got signed [illegible] but for four of being fined he decided to join the club and the best of luck to get the big salary he asks.

Eddie Cicotte, who arrived last night, took his first work out and did Charlie Hall. These two pitchers simply tossed the ball. The other fellows, however, were full of ginger and the practice was fast as it would be in the regular [illegible] to help out.

The team as a whole has had more hard [illegible] practice than ever a Boston team has had at this time of year. The pitching staff is now complete.

"All I want now is to keep away from accidents," said Manager Fatsy when the day's work was done. "Everything is moving right, and if I can keep the boys from taking chances I will be satisfied. I am looking forward to the arrival, to-morrow, of Mr. McGreevy and the regular infield. This Speaker ought to arrive the same time, then we will be ready for real work."

FIRST PHOTOGRAPHS PRINTED IN BOSTON OF JEFFRIES IN ACTUAL TRAINING AT HIS HOME IN CALIFORNIA

In the upper picture the big fighter is shown in one of his hardest exercises, that of bending backward across a chair.

This is done to strengthen the stomach and back muscles. The other picture shows him taking a hard smash at a punching bag.

MLVIN SHEPPARD SUSPENDED 60 DAYS

Crk Runner Found Guilty of Using Profane Language.

NEW YORK, March 12.—Melvin W. Sheppard, the world's greatest middle distance runner, was suspended for sixty days by a trial committee of the Military Athletic League to-day at a meeting at the Seventy-first Regiment Armory that lasted five hrs. Sheppard was found guilty on twenty-five charges and specifications preferred against him by officials of the Pentonula Division of the M. A. L. A. The principal against him was that of using [illegible] and abusive language to officials of a Ninth Regiment of Philadelphia at the indoor games on December 11 last. Thereupon also mentions other acts tending to disturb and obstruct competition.

Two-cent charge was a joke. It was [illegible] Sheppard refused to testify concerning his expenses, thereby preventing the [illegible] committee of the M. A. L. A. from [illegible] a proper knowledge of his [illegible] to prevent a proper investigation [illegible] amateur standing.

The last three [illegible] were [illegible] as a committee was [illegible] which Sheppard squirmed out of many questions regarding his expenses and used it against him in making their decision.

Sheppard's suspension began on January 3 and will expire on March 25. Since [illegible] Sheppard has won four prizes, but they have been held up pending a final decision. These prizes Sheppard will have to forfeit, and they will be turned over to [illegible]

JIM HOGAN NEAR DEATH.

Doctor Says Former Yale Football Star Is Near End.

WINSTON, Conn., March 12.—James J. Hogan, formerly captain and star player of the Yale football team, is waging the [illegible] battle he ever fought, this time against death, at his father's home, in Torrington, and according to his physician Death is near the end.

The doctor said to-day of his patient, who has acute kidney trouble, "Jim's death is only a matter of a few days at [illegible] most."

De Palma Can't Race.

DAYTONA, Fla., March 12.—The match auto race between DePalma and Harney scheduled scheduled for March 15 was declared off this afternoon. De Palma broke a piston of his 200 horsepower Fiat in practice and the Fiat company sent word [illegible] for him to withdraw, as it would be necessary to send abroad to replace the part. Oldfield made another mile with Dying [illegible] start in 28 seconds to-day.

Ball Games Played In the Sunny South

Detroit, 6; San Antonio, 3.

SAN ANTONIO, Tex., March 12. The Detroit Tigers defeated San Antonio to-day, 6 to 3, largely through the batting of Simmons, who, in four times facing the Bronco pitchers, garnered as many base hits. Vance, who pitched the first four innings for Detroit, was wild and allowed three runs in the second inning, the Tigers failing to catch up until the seventh when, with the bases filled and none out, Sheffield in right dropped McIntyre's fly and Simmons followed with a fourth hit.

Cubs Defeat New Orleans.

NEW ORLEANS, La., March 12. Tony Smith's wallop in the ninth tallied two needed runs, and the Cubs beat the Pelicans 7 to 6 to-day in a tag-and-to-a-coat affair. The first two local pitchers were a good [illegible] Pelicans threatened to shut the Cubs out without a hit, but Pat Moran broke the spell in the ninth with the first [illegible]

White Sox Take Series.

LOS ANGELES, March 12. The White Sox baseballers cleaned up their series this afternoon by a 4 to 2 score with the locals, and thereby won two of the three games. Manager [illegible] the Sox played [illegible] last [illegible] and deserved to win.

Yankees Beat U. of Ga.

ATHENS, Ga., March 12.—The Yankees had a fine workout this afternoon against the University of Georgia, and showed the collegians some tricks on the bases. The score was 8 to 2 in the Yanks' favor.

Browns' Colts Beaten.

HOUSTON, Tex., March 12.—Houston, Texas, champions defeated the St. Louis American colts to-day, 6 to 4. St. Louis failed to connect with the bases full, while Houston did.

Harvard Soccer Team Wins.

The Harvard soccer team defeated the steamship Iverna team at the Stadium yesterday afternoon by the score of 12 to 2. Leland played a good game for Harvard, getting two of the three goals. Hoshe, a Japanese player, played left halfback for Harvard, and put up a fine game. Houston got the third goal for Harvard, Veitch and Morris made the goals for the losers.

Bill O'Hara Still in Bed.

LITTLE ROCK, Ark., March 12.—Bill O'Hara, the St. Louis National star outfielder, is still confined to his bed from [illegible] his ankle in making a fade away slide yesterday. During the practice game to-day, which the Koneys won from the Brewsnhans 6 to 2, a ball slid from Hulswitt's bat and knocked loose one of his teeth.

Worcester Wins at Polo.

The Worcester polo team defeated the Fall River team at Worcester last night by the score of 6 to 5 in a fast game.

RUNNERS TRAIN FOR BIG BOSTON RACE

Fine Entry Promised for B. A. A. Events; Strict Rules for Contestants This Year.

Long distance amateur runners from all over the East and Canada are already making active preparations for the annual American Marathon of the Boston A. A. to be run in Boston on April 19 (Patriots' Day). It will be the fourteenth annual renewal of the run that is recognized as the greatest amateur distance event of the year.

The distance is twenty five miles, and the record is held by Tom Longboat. The Onondaga Redskin floundered through a mud of slush and mud to a memorable victory in the 1909 run, and hung up the remarkable figures of 2 hours 24 minutes for the twenty five miles. This time has never even been approached.

The management of the run is taking unusual pre cautions in the matter of competents this year. No one under the age of eighteen will be permitted to start. Every runner must [illegible] a physical examination prior to the race. Runners must be ruthlessly [illegible] from [illegible] shoulder to the knee. Otherwise they will be excluded. The management also serves notice on prospective competitors that they must train in order to be permitted to run. The officials consider it unwise to attempt to run such a distance without proper preparation.

LOWELL HIGH WINS MEET.

Athletes From Three Cambridge Schools Go Down to Defeat.

LOWELL, Mass., March 12.—Athletes from three Cambridge high schools were beaten to-night by Lowell High, 51 to 17. Cambridge students made their best records in the shot put and 300-yard running race. The summary:

50-yard dash—Won by Canner, Lowell; Thomas, second; Donnelly, Cambridge Girls. Time, 5 2-5 sec.

Shot put—Won by Baxter, Cambridge, 40 ft. 8½ in.; Canner, Lowell, second; Brown, Lowell, third; Cook, Lowell, fourth. Won by Company L, Lowell; Company M, second; Cassels, Cambridge, third. Time 1m. 31s.

Special mile race—Won by Lacy, Lowell; Allen, Cambridge, second. Time—5 m. 23 s.

300-yard run—won by Cahow, Cambridge; Pappalardo, second; Leggatt, Lowell, third. Time 34 s.

Running high jump—Won by Bartlett, Cambridge; Brown, Lowell, second; Maxfield, Cambridge, third.

Long-haul relay race—Won by Lowell; Cambridge, second. Time 1m. 44s.

Navy Fencers Beat Eli.

ANNAPOLIS, Md., March 12.—In the last of the dual fencing matches which will be held here this season, the Midshipmen won from Yale to-day by eight bouts to one. The visitors worked gamely, but were clearly outclassed, and the only bout won was that in which Park, a left-hander, defeated Merrill, the captain of the local trio.

NAUGHTON SAYS JEFF'S IMPORTANCE IS DUE TO JOHNSON-BURNS BATTLE

Special Articles for the American

By JAMES J. JEFFRIES, former heavyweight champion.
By "HONEST" JOHN KELLY, famous old referee.
By W. W. NAUGHTON, sporting editor San Francisco Examiner.
By HAL CHASE, first baseman, New York Americans.
By A. H. C. MITCHELL, sporting editor Boston American.

By W. W. NAUGHTON.

Sporting Editor of the San Francisco Examiner.

SAN FRANCISCO, March 12.—Jim Jeffries is back on his broad acres at Burbank, and a record of the things he does in a day reads like a leaf from the life of Jessica Whitcomb.

From the way Jim attends to the chores one might think that the mortgage on [illegible] was being [illegible] and that Uncle Sam's [illegible] were [illegible] the [illegible] But that's not the way of it at all. It's merely a case of combining business and entertainment, for Jim likes to potter around where there are calves and chickens and the lakes. Moreover, it comes under the head of light training.

Have you noticed the way the papers keep their readers informed as to Jeffries's every movement? From the times he cracks the kindling for the breakfast fire until he sends the kitchen clock at night for one of the big fellow's [illegible] over [illegible] of it is read with interest.

The strange part of it all is that Jeffries [illegible] the [illegible] Jeffries [illegible] deserve this solicitude. Two years ago Jim might have cut and [illegible] second ends of [illegible] and [illegible] million holes of alfalfa and it would not have got into the papers. To be still [illegible] brutally frank, he might have found it and toured and failed to take in anything like 5 per cent of the wealth he [illegible] while [illegible] by his theatrical [illegible] since he [illegible] turned from Carlsbad. He seems to enjoy the unearned increment, whatever that is, of [illegible] His present importance and money making capacity is based entirely on what Johnson did to that white man Burns in Australia, and what Jeffries promises to do to Johnson by way of reprisal next July.

And where is Johnson all this time? Drunk a little more [illegible] of his time is to be supposed that Jeffries' entry for the championship stakes was the only one received up to date.

If the sporting [illegible] prayed fair we would be regaled with daily bulletins as to the number of times Johnson cranked his buzz wagon and brushed his sealskin overcoat. For all we hear of the fellow who is to face Jeffries he might be in Africa.

Come to think of it, there was one item of Johnson a few weeks ago, and then he was placed in an unpleasant light. It was said we worked his famous uppercut on another colored man, who reminded him of the time when he was glad to blow the foam from a bucket of beer.

There is a [illegible] report to the effect that Johnson may have to [illegible] for [illegible] and there are suggestions even [illegible] that [illegible] promoters find better [illegible] than [illegible] Arthur in case he is not able to keep his engagement with Big Jim.

Let us hope it will not prove as desperate as that, for as a supposedly humorous friend remarked, "It's [illegible] fight without Johnson" would be like the play of "Hamlet" with Othello left out.

"Honest" John Kelly Says One Punch Will End Fight

By "HONEST" JOHN KELLEY.

Famous old-time referee and boxing patron

NEW YORK, March 12.—That Jeffries-Johnson go will be a "grudge" fight I am taking no stock in the suggestion that the fight will be a "fake."

There is nothing in the talk that Jeffries and Johnson will prolong this fight for the benefit of the moving pictures.

Nothing to it. If either of them can win in a round he will do it. The pictures don't mean anything. A little extra money, perhaps, but what do they amount to in comparison with the purse and the glory chiefly to be gained and the chance of future money—that goes with a victory?

The purse amounts to $75,000, and if either man can win that in a punch he will do it. Supposing he should let the chance to win pass by for ten rounds, say, and get himself beaten in the eleventh. Is getting beaten in the eleventh round better than winning in the first or second? Think it over. No, this fight is for blood, and the man who will be out to win as soon as possible.

Big purses and high living are spoiling the modern fighters.

They lived on the plainest of food. Corned beef and cabbage was their chief training dish. Then later the promoters began to offer big purses. The fighters began to wear silk hats and eat eight-course dinners, and lots of them forgot how to fight. They became fancy boxers and side-steppers.

In the old days a fighter would be good at his profession for twenty years. Now they last for a few months and are gone. The old-timers fought until they were well along in their forties. Fitzsimmons is one of them. He was a rough fellow and lived on plain home cooking. And he lasted. The old fights used to be for an unlimited number of rounds, and if a fellow found his opponent was a clever dancing master he simply kept away and allowed him to dance himself tired, and then he walked over and walloped him on the jaw and it was all over.

Now, with our limited-round contests, a man must go within a prescribed number of rounds. That is, he must outpoint his adversary. The old-timers would fight for sixty-five rounds or four hundred and fifty rounds, if necessary.

One week they would fight with boxing gloves and the next with kid gloves. Their hands had to be pickled, and their faces as well, and had to be cared for just like their bodies. Too much money has spoiled the fighters.

From what I have been able to observe I should say it will be a short fight. Jeffries and Johnson are such big, powerful fellows that one or the other is bound to fall before the fight has gone far. But I want to repeat that all talk about this fight not being right is absurd. It is bound to be on the level.

BOSTON AMERICAN SPORTS

THE WAGNERS THAT BLOOM IN THE SPRING---By TAD

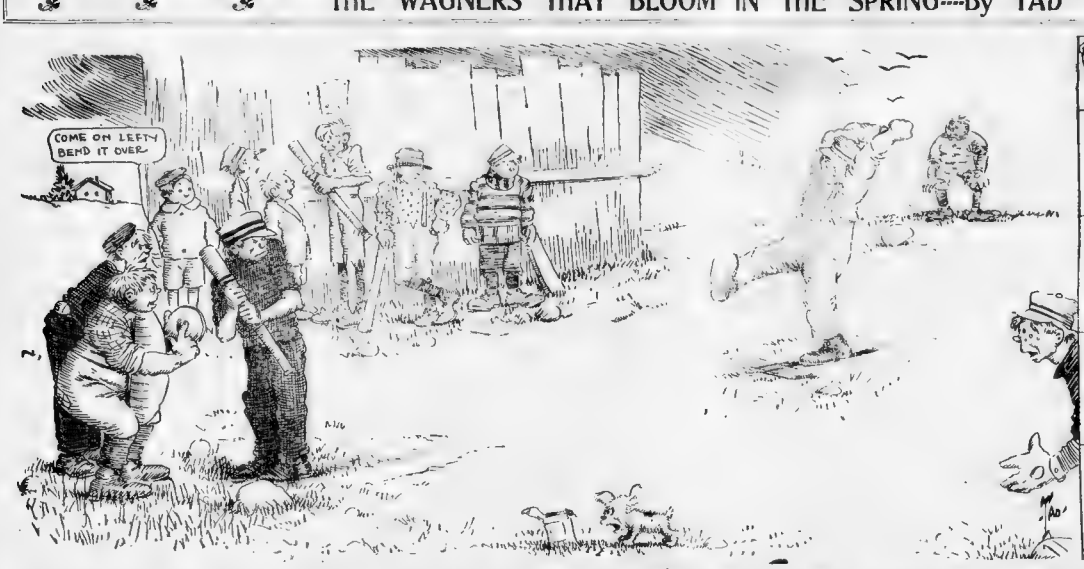

CHAMPION AD WOLGAST TELLS OF HIS UPHILL BATTLE TO THE TITLE

Because a Denver paper printed a story that was copied extensively in other parts of the country to the effect that he owes everything to Milwaukee, Adolph Wolgast, champion lightweight of the world, has written a signed statement in general denial. He states that he wants the credit for his rise to fame to go where it belongs. The young boxer also outlines his plans for the future and praises the only two managers he ever had—Frank Mulkern of Milwaukee and Tom Jones, his present manager. Here is the statement:

By AD WOLGAST.

IT was a matter of great surprise to me when I reached the territory this side of the Rocky Mountains the other day to read a story printed in a Denver paper to the effect that I owed everything in the world to Milwaukee and that I was showing an ungrateful spirit to say that Cadillac, Mich., is my home. The story, I have found, was written by a Milwaukee man that I know well. I am glad to have this chance to set myself right and refute the charges in this story, which, to say the least, was entirely uncalled for.

Praise for Mulkern.

I was born in Cadillac, Mich., and am not the least bit ashamed of the fact, especially as I had nothing to do with it. It merely happened that I got a good start in my career as a boxer in Milwaukee because that city happened to be open to the boxers when I was coming out. It was in Milwaukee, too, that I met Frank Mulkern, my first manager, and for whom I can have nothing but the highest praise.

Mulkern and I split, that is true, but there was nothing but a friendly disagreement. Mulkern is engaged in business in Milwaukee and could not spare the time to join me in my campaign on the Pacific coast. Hence he agreed with me that it was best I go along by myself until such a time as I would find some good man to handle my business for me.

I found such a man in Mr. Jones and he suits me very well. He is giving his entire time and attention to my business and that is exactly what I want. To show that I am entirely friendly still with Mr. Mulkern I need only cite the fact that I am to be his guest at any and all times I am in the Cream City. Indeed, I am going to Milwaukee with him to night. So much for the story about Mulkern telling a lot of stories about me.

Denies Booze Story.

When Mulkern took me to Los Angeles to fight Webster I was not "full of booze," as the Milwaukee writer said, and did not land there in such condition that I didn't know where I was. Neither did I desert the training camp and remain away for four days and then telephone Frank that I was sorry and would return if he would take me. When we were together I never left for a single day, let alone four.

When it comes down to saying to whom I owe most for my present position, I can truthfully state that since leaving Mr. Mulkern I owe most of all to Thomas J. McCarey of Los Angeles, who gave me a great chance to battle my way to the front, and next I owe a whole lot to Mr. Jones, my present manager.

"Lucky" is what they call me in Milwaukee. That isn't also right.

Can Make 122 Pounds.

This very minute I do not weigh over the light-weight limit. With two weeks' training I could make 125 pounds and with a month's work, if it were necessary, I could get down to 122 pounds and weigh in at 2 o'clock in the afternoon for a night fight.

Think of me, a mere feather-weight and smaller by a whole lot than some of the men who are posing as feather weights, giving away to all comers from three to fifteen pounds and meeting any and all of them, according to the contract.

And still, well knowing these facts, they call me lucky. It is ridiculous.

I have handled myself and I am going to stick right through to a finish with him. He had faith in me when all others failed and I like him for it. In fact, I like him in any case.

Four times I was to have shot in the betting and yet Jones bet. So did I, as we were bound to fall together. Not both of us knew there was no chance to fail unless through an accident.

Always Second Choice.

When I boxed Frank Picato I was second choice, at 2 to 1. So was I when I boxed Lew Powell. Both of these were big fellows alongside of me, as was Nelson. In the fight I boxed [illegible] weighed in at 145 and I scaled [illegible] of the Nelson fights, the strongest in fact. After we had the long count in the fourth round Nelson was a mere child in my hands.

I intend to rest from actual fighting until September. Then I will be ready for any of them—Nelson if he wants it, or anybody else who is a good man for the gate. I'll be seven weeks in reaching an average $1,000 a week for the time I'll take away from my afterwards. I cannot tell yet.

As for the fight itself, I consider that I beat Nelson easily. He hit me one solid wallop in the 19 rounds and I covered up before and after that he never had a chance of thumping me.

Major League
BASEBALL GOODS
We Are Major League Outfitters
Goods that are satisfactory to MAJOR LEAGUE Players must be right. We know we have the best Baseball Goods.
Complete Baseball Uniforms, per suit, $1.00, $3.00, $5.00, $6.00, $6.75 and $8.00. Great variety of samples and cuts to select from. Samples free. VICTOR Baseball, Gloves, Mitts, Masks, Bats and Protectors.
SPLENDID GOODS
CATALOGUE FREE
Watch for the Wright & Ditson BASEBALL GUIDE. It tells how to play the game. Edited by T. H. Murnane. 10¢ a copy.
Spalding & Reach Guides 10¢.
WRIGHT & DITSON
344 Washington Street, Boston, Mass.

HONEST WHISKEY
$2 PER GALLON
Right from the distiller to you. Send for price list, we'll buy. It makes friends for us. No charge for jug and box, pick up in carfax if you want it.
Send for price list.
Bottle of wine with each order if this week.
Mail and express orders promptly filled.
Los Angeles Co.
51 and 53 Summer St., Boston

WOLGAST ROOTED FOR OWEN MORAN TO WIN

Tommy Murphy, Home Again, Tells of His Fight on Coast.

NEW YORK, March 12. Tommy Murphy, conqueror of Owen Moran and next in line for the lightweight championship, is home again. Tommy hasn't a bruise or a mark to show for the seventy-round battle with the Englishman. In speaking of that contest, he said:

"I surely won. I fought the way I had planned, and never had any trouble. The first ten rounds weren't very interesting, I guess, as Moran and I both stood and blocked everything. It was about an even thing up to the tenth. Through the last three rounds Moran's knees were bending and he staggered around. He was getting very weak at the finish and I was fresh and strong and fit to go right along at the same clip for five rounds more without letting up.

Referee Eddie Smith said after the fight that in his opinion Moran was lucky to lose on a decision, for he didn't think Owen could have lasted two rounds more and bring it to a finish. He was a little Moran said right after the fight that he wasn't in condition and he wouldn't have made excuses if he didn't know he was beaten.

One of the funniest things about my fight was Wolgast. He sat at the ringside and rooted his head off for Moran. He jumped up and down and kept yelling to Moran to go in and get me. Gans he remembered Pittsburg.

"Say, Wolgast wouldn't make a match with me. He says he won't fight for a long time. He doesn't want to fight me.

"I sat at the ring side and saw Wolgast beat Nelson. It was an awful fight. Nelson isn't the man he used to be by a long shot. Wolgast beat him by fighting him in his own style. He fought just the way Nelson used to. Up to the twenty-third or twenty-fourth round I thought that would beat Wolgast and I guess everybody thought so too. But he simply himself out thumping and then when Nelson was dead beat Wolgast came out strong and gave him an awful beating. It was the worst I ever saw a man take.

"One of the things about my fight was that I was in good condition. I worked hard for the big interesting the gym team next which will be held at the Broadway A. A. early in the latter part of this month. All the large colleges in Yale, Princeton, Pennsylvania, Cornell and Columbia in Pennsylvania [illegible] will be represented at the meet. Many fans of Harvard is giving his own opinion this.

The men who composed the team last year are: Capt. Bigelow, Hirsh, Reynolds, Cassell, Hall, Lee, Hoffman, Lloyd, Mc[illegible], Hall, Wilson, Mc[illegible], Hall, Wilson, Mc[illegible], Hall, Wilson

BOSTON AMERICAN SPORTS

YOU CAN'T STOP BUNK FROM BIDDING---EVEN IN HIS SLEEP---By TAD

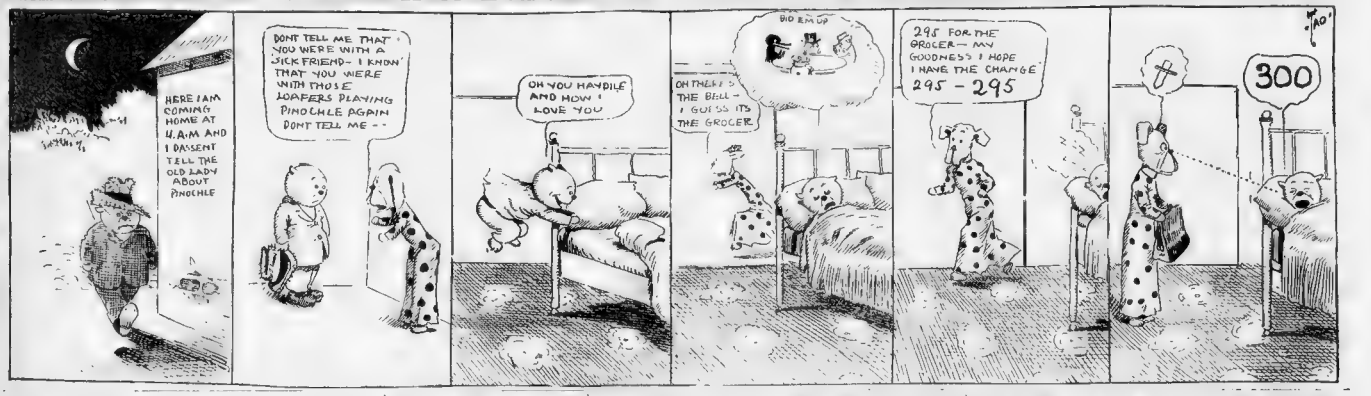

HAL CHASE EXPLAINS SIGNAL CODE AND COACHING IN FIELD

By HAL CHASE.

THIS is the fourth of a series of baseball articles written exclusively for the American by the brilliant young Yankee player, Hal Chase. In other stories Chase has dealt with his own position, base running and batting. The important and often misunderstood signal system, which fans know to be in operation but cannot see, is explained in this installment.

In a game where a person's actions for the one and I have dealt with the value of real work in baseball across I wish now to speak of the two chief principles of the most important principle. This is the employment of a secret code of signals and the coaching of players. By coaching I do not mean only the work of those too much abused individuals on the side lines who occupy the coaching lines.

There are many more coaching methods than those. [illegible] than on them. In order for a team to play the best game [illegible] there must be well [illegible] the players on the field must know what [illegible] and when [illegible] with the crack of the bat and team toward the base it becomes a signal to [illegible] mighty well he is not running [illegible] He depends on one of the [illegible] other him right. This now [illegible] the ball, and with a man [illegible] able to judge that point where [illegible] will drop. He knows [illegible] to [illegible] here to go, when to [illegible] about [illegible] holders have acted [illegible] catchers, when [illegible] of them who [illegible] not figure as [illegible] of all there [illegible] concerned was ever [illegible] to all the [illegible] result. That is a part of the game to [illegible] which the spectator seldom gives a [illegible] credit.

Poor Coaching Loses Games

How many games have you seen lost [illegible] on account of one player by another? [illegible] Nine times out of ten [illegible] more to [illegible] the ball [illegible] to [illegible] the catcher [illegible] trying to [illegible] the runner [illegible] the [illegible] Many [illegible] a game [illegible] the [illegible] and [illegible] the [illegible] [illegible] [illegible]

AUTOMOBILES

NEW YORK TO HOLD TWO MOTOR SHOWS

Dates Already Arranged for Next Year, Jan. 7-14 and Jan. 17-24.

New York will next year [illegible] two motor shows under the same management, the first being one [illegible] and the second for [illegible]. This change [illegible] has been brought [illegible] great additions to the [illegible] A. M. The great majority of the former independent makers having [illegible] under the licensed association [illegible].

To care for all makers [illegible] in the city of New York was absolutely impossible owing to the lack of a building sufficiently large. The dates for the pleasure show will be Jan. 7 to 14 and those for the commercial vehicles being Jan. 17 to 24.

Work will begin early [illegible] preparation of the interior [illegible] which [illegible] pleasure vehicles will [illegible] places taken by [illegible] signs and [illegible] but the main decorations [illegible] through both exhibitions.

Many of the members of the licensed association are now turning their attention toward commercial vehicles and will have their products ready for the fall trade and for exhibition at the January show. It is believed that the double show of 1911 will exceed in all respects [illegible] previous exhibitions of motor-driven vehicles. The contract with the Madison Square Garden Company was signed by President [illegible] of the A. L. A. M. before leaving on his Southern trip.

FOREIGN TOUR.

Interesting Log of Studebaker Car Abroad.

"Leaves from a Motorist's Log Book" is the title of a very attractive and interesting book [illegible] by Studebaker. It is a log of a tour [illegible] 4,000 miles through France, Spain and Italy, by a party of prominent motorists in a Studebaker. Every interesting incident of the trip is entertainingly described. The party went through the chateau district of France, through the quaint villages of Spain and Italy, on the Pyrenees and over the Alps. The book shows the distance between stops, time of arrival and departure, and the points of interest on en route. The showing made by the Studebaker on this trip is used as an illustration of its dependability, as the entire tour was made at a car cost of [illegible].

In addition to the charming description of the trip, the book contains a complete map of the tour, a table showing duties and import charges in Europe, and another table giving [illegible] detailed statement of the charges for shipping the car, charges for licenses, etc.

Motorists everywhere will find much valuable and informing data in this book, and a large edition is being prepared by Studebaker for distribution.

THE LAST SPASM OF BOSTON'S GREAT AUTOMOBILE SHOW

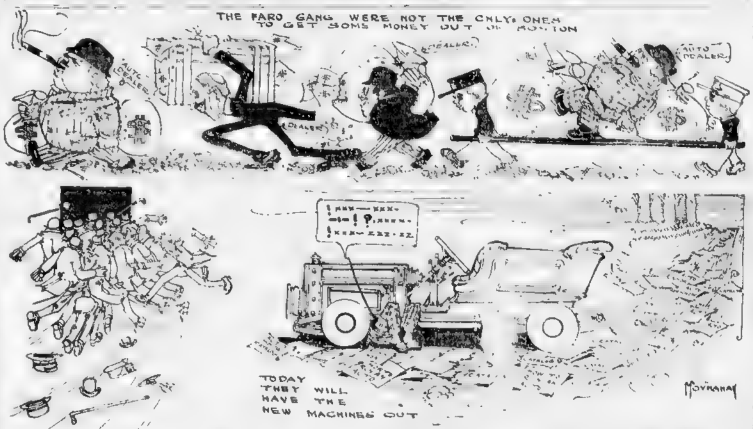

A Car of Record

[illegible]

DARING AUTOISTS TO COMPETE ON COAST

[illegible]

BIG SHIPMENT OF FRANKLIN CARS

[illegible] 28,518 [illegible] 868 tons.

To reduce the Franklin output of automobiles [illegible] an auxiliary power service. To test the Franklin air-cooled automobiles before they were sent and to run the motor trucks which are constantly in service at the factory 9,466 gallons of gasoline were used.

TESTS PROVE INTERESTING.

An exhaustive series of tests recently made on the engine and transmission of the Model 17 Buick at the Mechanical Laboratories of Queens University, [illegible] proven very interesting [illegible] the fact that this Model, which is rated thirty horse-power by the makers, is well known to develop considerably over [illegible].

Following is the report of Professor [illegible], of the Mechanical Engineering Department. [illegible] front and rear axles [illegible] 120 degrees farenheight. [illegible] The speed was observed by means of revolutionary counters on the two ends of the rear axle.

MOTORCYCLES WENT WELL.

The Indian motor cycles were veritably the "big chiefs" of the automobile show in the two-wheel variety. All of the 1910 models of the sturdy Indians attracted thousands of spectators. The 1910 models are the last word in the motor cycle world. The latest single four-horsepower model with batteries and magneto was one of the favorite machines in the exhibit. Another popular model was the seven horsepower twin with magneto. The five-horsepower twin attracted many buyers.

"I am delighted with the results the Indian has achieved at the show," said George N. Holden with a broad smile. "We have every reason to be proud of the showing made by our machines."

125 OVERLAND CARS SOLD.

There was never a time during the past week when the booth of the Overland Motor Company was not overcrowded with those interested in inspecting the several models of the Overland family, which was one of the most extensive in the show. Manager Charles G. Andrews said at the close of the show last evening: "This has been the greatest week in the history of the industry. Everyone seems to have done a wonderful amount of business. The Overland has retained its popularity to a degree, and we have sold no less than 125 cars."

NEW AUTO BODY

[illegible]

Lunch of Pierce Racine Agents.

[illegible]

MOST SUCCESSFUL AUTO SHOW IN THE COUNTRY CLOSED LAST NIGHT

Quarter of a Million People Passed Through the Gates During Eight Days of Exhibition at Mechanics Building, and Windup Came in Uproar of Intense Enthusiasm.

By J. C. KERRISON.

Ten thousand voices cheered, twenty thousand [illegible] waved, ten thousand voices sang "Auld Lang Syne," American flags [illegible] floated and the biggest and most successful automobile show that the country [illegible] closed in Mechanics building last night. It seemed as though all the [illegible] in the motor world had been suddenly lifted and all the uproar of enthusiasm that has been stored for ages had broken loose. It was a [illegible] and uproarious finale to the most comprehensive and extensive automobile show that the world has ever seen.

In all [illegible] people, a quarter of a million—from all parts of New England had visited the "greatest automobile show on earth." [illegible] automobile show. Three bands [illegible] the 10,000 visitors marched up and down the aisles, [illegible] automobiles [illegible] the bands took up the strains [illegible] of march [illegible] and the walls of Mechanics building fairly quivered as the [illegible] enthusiasm was let loose. American flags were waved aloft [illegible] cheering.

In and out through the gaily festooned exhibits the paraders marched like a military [illegible] instead of a throng of automobile enthusiasts who would be expected to be better riders than walkers and paraders. But they marched back and forth in the great serpentine parade [redacted]

MOST FITTING CLIMAX TO BIG SHOW.

The walls were aglow with electric lights. The flowers bloomed even more radiantly with the aid of the bulbs. The [illegible] and the attractive [illegible] as they did [illegible] the unbounded enthusiasm broke loose [illegible] the finale of the brilliant show [illegible] demonstration continued for fully [illegible]. Then the visitors passed out through the big doors, and the manufacturers [illegible] salesmen from all parts of the [illegible] shook hands and bid [illegible] congratulations [illegible] of the Boston auto [illegible] with congratulations [illegible] It is [illegible] that the show [illegible] successful auto [illegible]

Continued on Next Page.

MIDLAND

40 Horsepower — Price $1800

Hupmobile

20 Horsepower — $750

Best Values on Earth
See Circular for Specifications
Show Cars at Our Salesrooms
Agents Wanted Everywhere

NEW ENGLAND DISTRIBUTERS

Henderson, Lowe Co.

Tel B. B. 3212 — 117 Massachusetts Ave.

INDIAN MOTOCYCLES

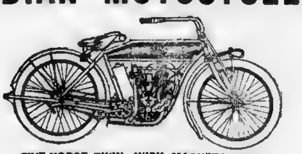

FIVE-HORSE TWIN, WITH MAGNETO, $275
Chief of the Tribe and King of the Road

FIVE OTHER MODELS

2 3-4 H. P. single with batteries .... $200 | 4 H. P. single with batteries $225
Same with magneto .... $225 | Same with magneto $250
Seven-Horse Twin, with magneto $325

Two-speed and free engine on the four and seven-horse models at fifty dollars extra. Four-horse may be had with the new Indian system belt drive, including free engine, at prices quoted above.

Catalog A, the handsomest ever issued, tells all about it.

GEO. N. HOLDEN
141 Mass. Ave. — Boston, Mass.

Now, That You Have Seen This, That and the Other Motor Car

and have had an opportunity to compare them with the Buick, you will do well to consider carefully other things than outward finish and appearance.

Possibly you saw something decidedly attractive to you in a car which had been recently placed on the market (say, within a year or two) and seemed to be great value for your money. But would you pay $1000, $1400, $1750 for a machine built by a manufacturer who had not gone through the experimental stage, or who had not learned by actual experience how to build a perfect car?

The most important question of to-day to the prospective purchaser is, or should be, "The House Behind the Product," whether or not they are going to remain in business and are thoroughly responsible; also, whether or not they live up to their guarantee in a broad sense.

It is an every-day occurrence with us to have people drop into our store who had made the mistake of purchasing an unknown car in 1908 or 1909 and [illegible] for their ——— on a Buick. Many of them frequently say that they have been very much disappointed; the car they bought was not as represented; the agent did not live up to his guarantee; they had constant trouble; the dealer had no parts on hand or other facilities to care for them. Others did not tell us of their troubles, simply were willing to stand them and charge the loss up to experience.

It is usually too late then to do anything for these people; the price they ask for their unknown car is exorbitant; they frequently want as much money for some inferior motor car as a Buick would bring, even though their automobile cost them the same price as a Buick, or possibly several hundred dollars more. It is a very easy matter for the reader to see how impossible it is for unknown, untried cars to bring the same standard price in the second hand market that the Buick product would sell for, when you consider that we are thoroughly established, having branches in all the principal cities throughout the United States, and have built up a tremendous business of 30,000 cars in 1910 from an output in 1904 of 18 cars.

The Buick company do but little advertising, as you undoubtedly know. Their liberal policy, standard of quality, power, lines, finish and workmanship is responsible for the "bed-rock foundation" of our enormous growth. In fact we are the largest builders of motor cars in the United States, which should cause you to dismiss from your mind any other car in which you thought you would be interested. In doing this you will safeguard yourself against making a serious error and suffering the loss of depreciation that many purchasers of other cars have experienced in the past.

BUICK EXHIBIT WAS SO CONGESTED—DURING THE AUTO SHOW—THAT IT WAS IMPOSSIBLE FOR US TO GIVE EVERYONE ATTENTION, THEREFORE WE WILL HAVE THE COMPLETE EXHIBIT—INCLUDING CHASSIS—LANDAULET—AND TROPHIES—AT OUR SALESROOMS DURING THE COMING WEEK.

Buick Story For 1910

Seventh Successful Year

of the largest Automobile Manufacturers in the world.

Does This Mean Anything to You?

MODEL "17" -$1,750. — The Buick Model 17 and Model 10 created—by their success—the demand for a standard Touring car at $1750 and a high-grade Roadster at $1000 with the result that to-day other manufacturers are attempting to invade the class for which we are responsible.

MODEL "10" -$1,000. — The Model 10 was the first standard runabout ever built at the price $1000—and was a success from the start in 1908, a greater success in [illegible] and the greatest success of all in 1910. The thousands of these cars [illegible] from Maine to California speak the truth for this sturdy model and tell a story of reliability that should appeal to you.

MODEL "19" —$1,400. — WHY BUY AN UNTRIED CAR AND EXPERIMENT?

THE NEW MODEL at $1400 is the result of the demand by our customers and agents for a car between the $1000 and $1750 Models. In this car you will find the same high standard that is characteristic of all Buick Models—the standard to which we owe our growth from an output of 18 cars in 1904 to 18,000 in 1909.

Buick Motor Company,
Motor Mart, Park Sq.

ADDRESS ALL COMMUNICATIONS TO THE COMPANY—NOT INDIVIDUALS

The J. W. Bowman Co
Distributors of
STEVENS-DURYEA MOTOR CARS
911 Boylston Street
Boston, Mass

March 1[illegible], 1910

To Stevens-Duryea Owners and
Prospective Buyers:

We thank you for the [illegible] interest shown in Stevens-Duryea cars at the Automobile show—an interest which was so intense, that hundreds were unable to make their way among our cars or to give any single car in the exhibit a close examination.

To the many who were unable to give the Stevens-Duryea the proper investigation which they desired, we extend an invitation to visit our salesrooms, No. 911 Boylston St., during the coming week. Here we will display the complete line, and with our entire sales organization at your disposal we can give everyone the fullest measure of attention, allowing each to devote all the time desired to a consideration of the Stevens-Duryea in its most minute detail.

Cordially yours,

J. W. Bowman
Treasurer.

AUTOMOBILES

WHITE THREE-TON TRUCK CARRYING CHASSIS, ETC.

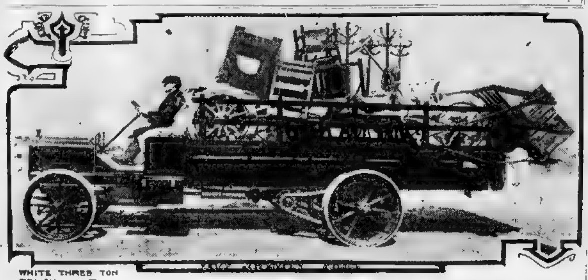

WHITE THREE TON TRUCK

MOST SUCCESSFUL AUTO SHOW IN THE COUNTRY

Continued from Preceding Page.

[illegible] shows that the United States has seen in New York and Chicago were eclipsed by the Boston [illegible] show that has just closed. [illegible] Boston [illegible] a new era in the [illegible] world.

[illegible] the success that [illegible] show," said Mr. [illegible] Chester I. Campbell [illegible] tonight. "It [illegible] gratifying to see that it was such a success. Everyone seems highly pleased with the show and the results that have been accomplished. The fact that 250,000 people visited the show [illegible] week clearly shows that it was a success. The sales have been large and everyone is pleased. One of the largest exhibitors said tonight [illegible] was some show, and I guess he was right."

A Record Breaking Exhibit.

No motor show in the history of the industry has been productive of greater actual results than the one just closed. It was a record breaker in every sense of the word and in every manner imaginable, no matter from what standpoint it was viewed.

In the matter of attendance it was really phenomenal. In the completeness of its exhibits, in its thorough and artistic decorations and in its general management, there was not a single discordant note. Everything was as near perfection as could be attained, and the Boston show must go on record as the one best of the year.

This is a particularly broad statement to make, but nevertheless it is susceptible of proof. Take the two New York exhibits. They contained no more cars than shown here in Boston [illegible] in New York was manifestly a trade show, while the Boston [illegible]

[illegible] articles [illegible] several weeks, if not months previously, and the [illegible] purchase [illegible] and then feverishly placed their order for the car of their selection [illegible] to late deliveries. [illegible] Boston sold more cars than he has or will have on hand for several weeks to come. [illegible] tell the truth if one half the statements made are taken at their face value [illegible] already disposed of more than their year's [illegible] and are now [illegible] to induce the factories to increase the same.

Better Cars Produced.

The show produced nothing whatever in the way of freaks, rather did it show a tendency toward [illegible] standardization, which has been [illegible] during the past few years. The vehicles shown were what their names implied [illegible] in all that the term denotes. There was an apparent desire on the part of the makers to produce better cars than ever, to give to the purchaser a little more for his money than ever before, not that the cars of the past year were in any way slighted, but because it has been found possible to slightly improve this, that or the other feature. The makers have [illegible] done more towards advancing the efficiency and reliability of the [illegible] than is discernible at the first glance. There has not been a single shifting of any part or parcel, but instead a pronounced tendency to improve to the last degree. All of which indicates that while the car of today is perfect compared with that of six or seven years ago, the makers feel that there is still something more to be attained and that all efforts should be given toward perfecting to a still greater degree the method of motor propulsion [illegible] It has been said that the motor [illegible]

[illegible]

Improvements Noticed.

[illegible]

[illegible] different makes of the commercial [illegible] electric and gasoline [illegible] particular kind having its own particular following.

NEW FEATURES IN RAMBLER FACTORY

Thomas B. Jeffery & Co. [illegible] have just put in a [illegible] making [illegible] crank [illegible] front [illegible] The [illegible] anvil [illegible] weighs [illegible] more than [illegible] factory [illegible] frame [illegible] one [illegible] of 17,700 [illegible] striking [illegible] 70,000 pounds [illegible]

This [illegible] four-[illegible] drop [illegible]

In addition to this a 300-ton drawing press [illegible] shaping of brake drums [illegible] heavy drawn steel parts, has been installed. This press weighs 60,000 pounds.

BUTLER TRUCKS ARE LATEST PRODUCTS

Many Purchasers in New England States of the Commercial Vehicle.

The commercial motor car section of the automobile show was a scene of bustling activity. Small, medium sized and heavy duty trucks are on exhibition and public interest in them is sustained.

The Butler exhibit of Rapid Motor wagons is a splendid example of the wonderful development of this industry. Yesterday Mr. Butler said:

"I am very much gratified at the business we are doing. Many of our old customers are increasing their equipment of Rapids. One firm that has used them for five years bought two more last night, and many others are arranging to do the same. In each case they spoke of the tendency of the public to demand better service than ever before.

"The improved facilities for handling passengers and freight has educated us to expect the best to be had in service in any business transaction we may be a party to.

"Thousands of people see a firm's wagons where one sees their place of business. The telephone has made it so easy to order goods that even children can tell the retailers of their mother's needs. While this is a great convenience ordinarily, it makes it necessary for the merchant to be prepared to make prompt deliveries in a very much larger area than formerly.

"This makes proper equipment indispensible since horses cannot begin to respond to the increased demand made upon their limited powers.

"I have one Rapid truck on exhibition that has been in constant service for five years, just to show what is being accomplished in the actual service.

"Boston concerns have patronized us liberally and I am arranging to enlarge my service department with a view of relieving Rapid buyers of the responsibility of taking care of their cars. We will sell three times as many trucks this season as we have during any previous year."

The Rapid

Built for Business "—Ask Butler"

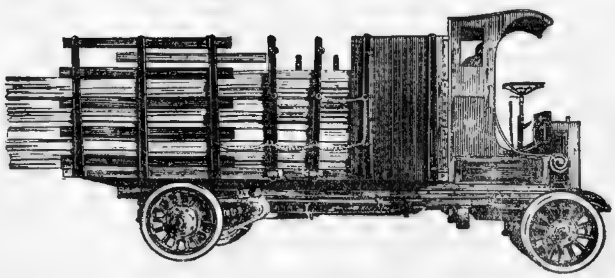

"RAPID" 5-TON TRUCK

You are paying out what MOTOR TRUCKS would COST to INSTALL, not getting the benefits of their use.

Here is why: your delivery department is an overhead expense in your business and every dollar you put into it must be taken out of your net profits.

In our ten years of experience planning delivery and transportation systems we have found that in most instances a Rapid Motor Wagon does four things—They

1. Improve the service.
2. Advertise the owner's up-to-date business methods.
3. Reduce the amount of equipment necessary.
4. Reduce the cost of delivery.

Any one of these features would justify the installation of Rapids, but all together they constitute a [illegible] Rapids that is irresistible to the business man.

You cannot afford to let [illegible]

Phone or write us, and we will [illegible] will arrange to show you what the use of a Rapid will mean [illegible] dollars.

We can earn money for you.

BUTLER MOTOR CAR CO.

14, 16, 18, 20, 22 Harcourt Street BOSTON

The Business Men of New England

are invited to inspect the

White Gasoline Trucks

of 1½ tons and 3 tons capacity on exhibition at

Our Salesroom

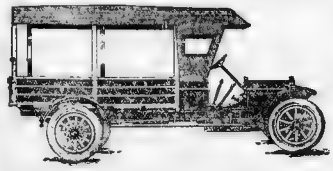

White Motor Trucks are built to withstand continuous hard service at a minimum cost of up-keep.

We can improve the efficiency and reduce the cost of the delivery and trucking branches of your business.

The White Company

320 Newbury Street

AUTOMOBILES

CHALMERS CAR FOR CHAMPION BATSMAN

In addition to the Chalmers car which is to be presented to the champion batsman of the two major leagues and which will be awarded by the National Commission, Hugh Chalmers, president and general manager of the Chalmers Motor Company, has further shown his interest in baseball by purchasing for the season one of the grand stand boxes at Bennett Park, Detroit.

"Enthusiasm is one of the characteristics I most admire in men," says Chalmers. "Without enthusiasm a man is a statue. I believe that nothing so arouses in a man's feeling of good wholesome enthusiasm as a ball game. From the spectator's point of view it is the greatest sport in the world. To me baseball is one of the psychological wonders of the age. That any sport can so attract men of all classes, pursuits and temperaments is the strongest proof that it is wholesome and worth while. For me there is nothing that so relieves the strain of constant application to business as a baseball game. I like to see red blooded men forget their serious problems and rest like boys at a ball game. I like to rest myself."

PROBLEMS SOLVED BY MANUFACTURERS

Factory production to meet the convenience of the buyer of motor cars is a point that was brought forward strongly during the Hub show by J. W. Maguire, dealer in Pierce Arrow cars. Mr. Maguire explains that a few years ago the exigencies of manufacturing demanded that the first deliveries of new models be made during the Fall and Winter months, continuing until the end of the following year. In this way buyers, unless they ordered enclosed cars or cared to face the Winter in an open car, did not obtain service from their new possessions until the Spring and Summer.

Now, however, [illegible] manufacturing problems [illegible] it is possible for buyers to secure the latest model cars during the height of the touring [illegible] and he points out that the deliveries [illegible] model Pierce Arrow six [illegible] horsepower cars, will be made during July and August, or in ample time for the owner to use the car in this country or take it to Europe for sixty days if he so desires.

His Value Changed.

Charles Murphy, the Cub president, is frank, if not diplomatic. According to a story told by Barney Dreyfuss, Murphy excused his conduct [illegible] by saying to the Pittsburg owner: "Barney, when you were second to the [illegible] I could get along with you. Now, however, since you have won the pennant I cannot abide you."

MOTORISTS FIND DUNLOP BEST TIRE

Much discussion is going on among motor car owners and tire experts over the merits of the Hartford Dunlop detachable tire. The expressions of varying views have been called forth by the logical reasons advanced by the Hartford company to show that the Dunlop as produced by them, is preferable in every instance to the ordinary [illegible] type of tire.

"There is such a wide divergence of opinion as to the relative merits of the [illegible] tire and the Dunlop that we feel it is high time the motoring public became acquainted with the facts as they are," says President J. D. Anderson of the Hartford Rubber Works Company.

"We say the Dunlop tire is the nearest to tire perfection so far produced.

"The [illegible] of heavy fabric and rubber into any form is always a difficult problem. It is more easily accomplished in the Dunlop tire, there being no clinch necessitating sharp angles, curves or indentations. The workmen are enabled to work the layers of fabric up equally on a round mould.

"Therefore the tensions are equal, no unequal strain, no sharp angles in the fabric. The Dunlop presents to the rim two narrow, flat sides; there are no unequal strains on the fabric, even if, for any reason the tire should be run flat. When the Dunlop receives a shock, it flexes on its wire edges and absorbs the shock, while the clincher [illegible] rigidly in place, gives the fabric the shock.

"For this same reason the Dunlop tire is [illegible] more resilient than the clincher, and has a larger air [illegible] which also adds to its resiliency."

MITCHELL RANGER FIGHTS THE MUD

Glidden Route Pathfinder Runs Into All Kinds of Heavy Going.

It is no fun to lie [illegible] out on a mud guard, with every [illegible] and hold a small pocket flashlight over a sea of liquid earth, as the car heaves and lunges through it, sinking [illegible] to light the way, but that is what happened as the Mitchell Ranger [illegible] into Cave City, Ky., out of Bradstown on its way over the Glidden route. The photographer and the logkeeper divided the eight miles of playing human lighthouse, and when they fell off the machine they looked as though they had been taking a mud bath. It took a stream from the water spout of the railroad tank to get them clean.

The road from Cincinnati to Louisville is the famous Lexington Pike as far as Frankfort, and on the whole very good, although the Mitchell Ranger covered it in a blinding rain which washed away a foot of snow and many culverts. There are three motor cars in Frankfort, and the energetic citizens [illegible] a garage at this point [illegible] so that the [illegible] will feel that they are among [illegible] and not in the wilderness.

The taking of the [illegible] of the tour by the Mitchell [illegible] has stirred up the controversy over the good roads bill which is before the Legislature. The editors of the various papers in the towns and cities through which the car has passed have assured the [illegible] that a State law would be passed and the experiences of Zirbles have pointed many an editorial clamoring for good roads. So the seed has started [illegible].

The Louisville [illegible] sent some members [illegible] to meet the Mitchell [illegible] naturally missed them as three [illegible] were spent off lines of railroads [illegible] in exploring three different [illegible] into Louisville. But when the [illegible] arrived that live wire, E. J. Bohannon, assistant secretary of the club [illegible] to extend a welcome [illegible] before the scouts had fairly fallen to sleep.

WILL ARRANGE TOUR FOR WOMEN ALONE

Now that many tours are being planned for the 1910 season by the Touring Club of America, the [illegible] and other organizations, the suggestion has been made that one outing be arranged exclusively for women motorists. It is said that in New York city there are several hundred women who own and operate their own cars. Many of these are enthusiastic tourists [illegible] more or less difficult [illegible] tours [illegible] naturally will [illegible].

For these women motorists the recommendation has been made to the Touring Club [illegible] trip [illegible] successful [illegible] through the [illegible] for later [illegible]. Only women will operate the cars but [illegible] they will carry no men passengers. [illegible] a detail that the women will have to settle for themselves.

Among the well known women motorists who have [illegible] of a [illegible] tour [illegible] Mrs. Joan Cuneo, who perhaps is the best known woman of all women motorists. Mrs. Cuneo, who last [illegible] run through the South [illegible] advocates the Shenandoah route for an exclusively woman's outing. She has expressed the opinion that the well-known courtesy and gallantry of the South will make such a run a decided success.

JUDGMENT REQUIRED IN SELECTING TIRES

Not infrequently the automobile manufacturer hears of men of intelligence who state that their only reason for not buying a car is on account of the tire expense.

This mistaken [illegible] which has gained ground principally on the say so of owners who are [illegible] in regard to the proper care of tires, is injurious to the [illegible] at large, and places the tire manufacturer in the wrong light.

J. D. Anderson, president of the Hartford Rubber Works Company, recently stated that it was much to be regretted that such an idea seemed to be prevalent, whereas in point of fact, if the tires are treated with the same judgment as the other parts of the car, the expense would be found to be in the same proportion, if not less. [illegible] from [illegible] of tires which [illegible] even ten, twelve, and as high as twenty thousand miles [illegible] single tire.

"The owners of these tires may perhaps have been more fortunate than other automobilists," said Mr. Anderson, "but more than likely the prime reason for their success was the fact that they understood how to get the utmost service out of their tires.

"The essential points are:

"First, in [illegible] to select the proper tire for the [illegible] such as [illegible] runabouts, electric [illegible] wagons, motor [illegible] they do in mechanical [illegible].

"Second, having selected the proper type of tire, be assured that it is the proper size. [illegible] that most of the tire trouble encountered today is caused by using tires too small for the load they are expected to carry. It costs but little more in the beginning to buy a large enough tire, and in the end the cost is considerably less than buying too small a tire and having much trouble.

"Third, having [illegible] the proper size and style of tire [illegible] well. You would not think of [illegible] your horse. If you did his life would be short. The same principle applies to your tires; treat them well and they will live longer."

THE MIGHTY REO.

No car attracted greater attention at the show than did the four cylinder Reo, which, like its elder sister, the two cylinder, has already established a name and fame for itself. At all times the Reo booth was crowded to overflowing and Manager Linscott was decidedly pleased with the showing made. The full Reo exhibit will be taken to the Columbus avenue salesrooms of the Linscott Motor Company the first thing to-morrow morning, where it will hold a reception for the next two weeks.

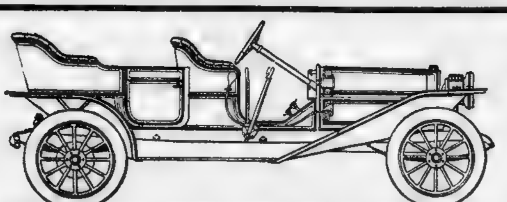

PARRY Co

WHAT'S IN A NAME AND REPUTATION

Twenty days after D. M. PARRY organized his second automobile company of experienced men with a capital of ONE MILLION DOLLARS to make popular priced machines, requests for over $2,500,000 worth were received, largely from people acquainted with Mr. Parry and his methods of manufacturing and doing business, which has always been—TO GIVE HIS PEOPLE WHAT THEY WANT FOR THE LEAST MONEY.

REQUESTS FOR $2,500,000

Of "Parry Cars" IN TWENTY DAYS—after first announcement was made—THINK OF IT. Do you wonder we head this announcement with "What's in a Name and Reputation."

Orders taken for 263 Parry cars during Boston Show Week. There is still some territory open in New England for live agents. A factory representative devotes his exclusive time to New England in the interests of our agents. Dealers writing us or our Boston agents will receive prompt attention.

Roadster $1285 Touring Car $1485

Same chassis for all models.

Runabouts furnished plain, also with rumble, double bucket and surrey seats.

MOTOR—"Parry Motor," 4-cylinder, 4-cycle; cylinders cast in pairs. Bore 4¼ in. Stroke 4½ in., with valves in the head. Diameter of valves 1¾ in. Valves operated by integral cam shaft; crank shaft supported by three wide bearings, front, rear and center; connecting rods drop forged "I" beam section of special steel.

HORSEPOWER—32 to 36.

OILING SYSTEM—Self oiling splash system with sight feed on dash. In upper compartment of the lower half of crank case are four reservoirs containing oil for connecting rods made so as to hold oil level on any grade, insuring perfect lubrication at all times. Oil fed into reservoirs from sight glass on dash by gravity. Oil overflows from reservoirs separately into lower compartment of crank case where it is forced back to sight glass on dash by gear pump.

COOLING—Water. Radiator of our own design; ample capacity to cool motor under greatest stress. Water forced circulation by centrifugal pump. Large water jacket spaces. Fan attached to motor running on two point ball bearings.

IGNITION—High tension magneto with reserve set of dry cells.

CARBURETOR—Schebler carburetor built specially for this motor.

CLUTCH—Cone type, leather faced.

TRANSMISSION—Sliding gear; 3-speed selective type and reverse, with H type hand control. "Spicer" universal joint drive. Transmission is located in sub-frame accessible by raising front floor board.

FRONT AXLE—One piece drop forged "I" beam section of .30 carbon steel carefully heat treated. Steering knuckles forged from Vanadium steel. Hubs fitted with 11-16 and 7-16 steel balls of German manufacture running in cone bearings that are ground externally and internally.

REAR AXLE—Rear axle housing made of pressed steel, also housing for drive shaft; spring seats are machined from drop forgings. Brakes are lined with extra heavy Thermoid; ground Hyatt bearings on outer end of shaft and run in crucible steel sleeves. Axle shafts and drive shafts are made from carefully heat-treated Vanadium steel. All other bearings in rear axle are standard ball bearings. Gear ratio, 3⅓ to 1.

STEERING COLUMN—Irreversible type with spark and throttle control on top of wheel, quadrant style. Wheel diameter, 17 inches.

BRAKES—Emergency brake worked by hand lever on side of car, operates external contracting brakes on brake drums of rear wheels. Foot brake works internal expanding brake in brake drums of rear wheels; brake drum large.

FRAME—Pressed steel, hot riveted, channel section, straight side members, 32 in. front and rear, free from any bends to weaken it, with sub-frame heavily braced for motor and transmission suspension. Drop forged front spring hanger. Frame extra strong.

WHEEL BASE—116 inches.

WHEELS—7½-in. flange on rear hubs and 7-in. on front, 32-in. on Roadster, 34-in. on Touring car; artillery type hickory spokes and fellows with quick detachable rims.

TREAD—56 inches—standard.

SPRINGS—Semi-elliptic front; full elliptic 40-inch springs in rear, scroll ends, oil tempered, and graphite between leaves. Springs made special for Parry car. All springs subjected to severest test before leaving factory.

BODY—Superfine Russian blue, cream gear. Ironed for top.

UPHOLSTERING—Luxuriously upholstered in rich dark leather with special spring cushions.

PARRY AUTO CO., Indianapolis, Ind.

Boston Agency—BOSTON-PARRY CO.—24 Columbus Ave.

Overland

The First Real Car for $1000

CLASSY—EASY CONTROL—SPEEDY

The Full Show Exhibit Now At Our Salesrooms

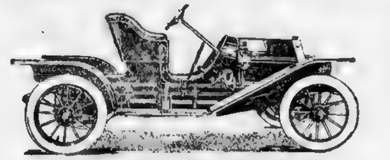

Overland Model 38—Price $1,000. 25 h. p.—102-inch wheel base. Made also with single rumble seat, double rumble seat and Toy Tonneau at slightly additional cost.

A REAL CAR in every respect—NOT a toy. NOT a cheap makeshift, NOT a miniature copy of what a good car should be—but a full sized, well-balanced, carefully designed, correctly built automobile, constructed of the best steel that money can buy, manufactured by high-class automobile mechanics in the most completely equipped plant of its kind—a car that will do anything that any car will do. **That's the Overland, the Greatest Attraction at The Big Show.**

OVERLAND MOTOR CO. OF BOSTON

161 COLUMBUS AVENUE

Made by Willys-Overland Co., Toledo, Ohio. Licensed Under Selden Patent.

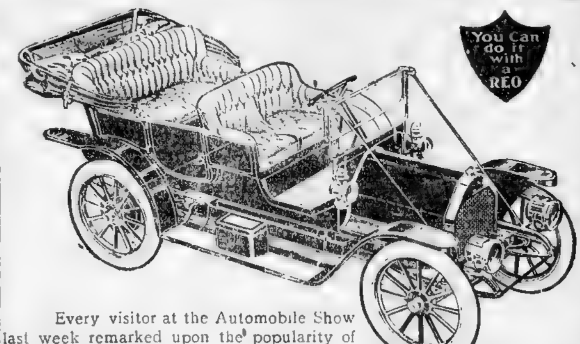

Every visitor at the Automobile Show last week remarked upon the popularity of the $1250 REO.

THE REASON:—Hundreds of these cars are already in the hands of satisfied owners doing all that any car at $3000 ever did.

Critical examination by the motor wise show that the right material is put in the right place in REO cars, and that all working parts are refined to the extreme degree.

PROMPT DELIVERIES ON ORDERS TAKEN NOW

LINSCOTT MOTOR COMPANY

Phone 17 Tremont **163 Columbus Ave., Boston**

Guaranteed Without Limit as Long as It Is the Property of the Original Purchaser

Every *"American Simplex"*

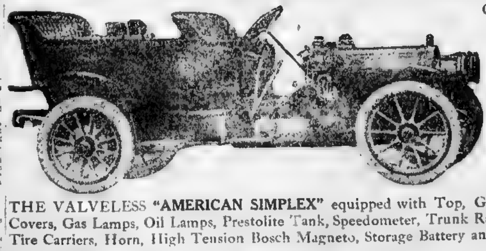

Carries this broad guarantee and also includes the Registration Fee

Only 9 moving parts in the motor

THE VALVELESS "AMERICAN SIMPLEX" equipped with Top, Glass Front, Slip Covers, Gas Lamps, Oil Lamps, Prestolite Tank, Speedometer, Trunk Rack, Robe Rail, Tire Carriers, Horn, High Tension Bosch Magneto, Storage Battery and Tools $4250

AMERICAN SIMPLEX COMPANY

261 DARTMOUTH STREET **BOSTON**

FINEST HAIR GOODS

A Sale of Turban Pads, Turban Braids and Coronet Switches

If you contemplate an addition to your coiffure to make it more attractive now is your opportunity to secure Hair Goods at low prices, the finest "Evette" quality hair goods that cannot probably be obtained later on, on account of the scarcity of the supply in Sweden, Germany and Italy. Our offerings for this week are.

Natural Wavy Switches
Fine ... all long hair ... $2.98
26 and 28-inch, all long hair ... $6.98
30-inch, all long hair ... $10.00

Gray Switches
18 and 19 inches long ... $1.98
... $2.50

Turban Crowns
Net covered, val. 98c. Special ... 25c
Wool covered, value 75c. Special ... 49c

Gainsborough Curls
Cluster of Curls ... $3.50

Turban Coronet Braids
Made to wear around the Turban, value $9.00. Special ... $2.98
Made to wear around the turban, value $15.00. Special ... $10.00

Nets
"Evette" Tourist Nets, large size, 15c each, 2 for 25c
"Evette" Auto Nets, largest size ... 25c
All Over Silk Nets ... 50c

Marlowe Puffs
Marlowe Puffs, sets of 4 ... 29c
Marlowe Puffs, sets of 6 ... 39c
Marlowe Puffs, sets of 9 ... 49c

Our Hair Dressing Parlors
Are the Largest and Finest in Boston
Expert Operators in All Branches

Facial Massage	50c	Marcel	50c
Hair Dressing	50c	Scalp Treatment	50c
Manicuring	25c	Shampooing	50c

R.H.WHITE Co.

Advance Spring Sale of

Women's Ready-Made Wash Dresses

The most desirable materials for either street or house wear, *in styles adapted from higher-priced dresses.*

We buy the materials for these fine dresses in large quantities, direct from the mills, cut and make them by the most improved labor-saving machinery, thereby bringing down the cost to less than is possible to make them at home.

These Ready-Made Wash Dresses in 169 Styles Prices from 98c to $7.50

One-piece Percale Dresses from	98¢ to $3.95
Two-piece Percale Dresses from	98¢ to $1.95
One-piece Chambray Dresses from	98¢ to $6.95
One-piece Gingham Dresses from	$1.95 to $6.95
Lingerie Dresses from	$3.98 to $7.50
Lawn Dresses from	$3.95 to $5.65
Pure Linen Dresses from	$3.95 to $5.65
Linon Dresses from	$2.95 to $7.50
Braided Dresses	$3.95 to $7.50

Also many novelty materials in refined styles at the most popular prices. It will pay you to buy now even for a more used, as the price of raw cotton has advanced in the last two weeks, and many of our styles cannot be produced at the same price.

Specials for Monday—$2.00 One-Piece Percale Dresses

Just 220 house dresses made of chambray and percale, some button front with roll collar, others button back (as illustration); house dress of percale, panel front, yoke cut on bias, waist and sleeves trimmed with buttons. New yoke skirt made very full. All colors. Sizes 32 to 44. Monday at..... $1.25

$3.50 Chambray House Dresses at

In pink, tan, cadet blue and light gray. Sizes 32 to 44. Excellent quality chambray. The waist trimmed with tucks and buttons, lace yoke, collar and sleeves with pipings of contrasting color..... $2.65

HANDSOME LINON STREET DRESSES, in the pretty Dutch neck style. The waist trimmed with the stylish soutache braiding. Full pleated skirt, in tan, bronze, wisteria and white. Sizes 32 to 42. A great value, at..... $6.95

"New Howe" Sewing Machines

Only $19.75

Prices Are Only One-Half to Club Members

They Can't Stop Our Prices

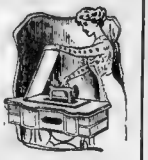

$2.00 DOWN
$1.00 A WEEK

BEAUTIFUL MACHINES—They are here—We have them—Bought and paid for—Great effort is made to shut off our supply. WE ARE TOLD WE WILL NEVER GET ANY MORE to cut prices with. It may be true—BUT

WHILE THEY LAST—
OUR CLUB PRICES STICK!

SEE THESE MACHINES—Don't make a mistake, don't buy a cheap machine, buy a well-known high-class article, sold under the factory name (an old and honorable one), with the factory trademark on it, and DON'T PAY TWO PRICES to some smooth tongued factory exclusive agency manager, canvasser or agent, who lives a week on a single sale. WE HAVE THEM, or we would not say so. YOU MUST BE SATISFIED OR IT COSTS YOU NOTHING. Unusual values this week. Choice of many styles.

Mail Orders—Read!
The opening of your Mail Orders gets our best $2 attentions and we guarantee you a saving that you cannot get elsewhere, your money back if desired, satisfaction always guaranteed or money refunded.

R. H. White Co.'s Bargain Basement

CARTER & COOLEY COMPANY
DRY GOODS
SPRINGFIELD, MASS.

SPRINGFIELD, MASS March 8, 1910.

R. H. White Co.,
Boston, Mass.

Gentlemen:

After careful consideration, we have decided to accept your extremely low offer of 50¢ on the dollar for our entire stock of domestics, wash dress goods, ribbons, small wares, jewelry, laces, embroideries, art goods, hosiery and underwear.

We consider this one of the greatest bargains in about every-day merchandise that ever went to Boston, and you are to be congratulated on procuring it at so low a price.

Wishing you a very successful sale, we are,

Yours very truly,

Carter & Cooley Company

A Purchase of 12 Entire Departments!

From the Carter & Cooley Co. of Springfield, Mass.,

which will be sold on Monday at our famous Basement Reductions! This long-established firm, about to devote their entire store to the exclusive sale of Women's Ready-to-Wear Apparel, and anxious to clear their space quickly at any sacrifice, closed out to us their complete fine stocks of

Laces and Embroideries, White Goods, Wash Dress Goods, Prints, Ribbons, Jewelry, Hosiery and Underwear, Smallwares, Umbrellas, Women's Belts and Neckwear, Handkerchiefs and Men's Furnishings

All Go On Sale Monday At Prices Averaging . . . ONE HALF!

Laces and Embroideries

Venise Insertions, 1 to 1¾ wide, in white, butter and ecru. C. & C. Co.'s price 10c. Basement price ... 5c

Edges, Insertions and Beadings, Swiss and cambric embroidery. C. & C. Co.'s prices to 10c yard. Basement price ... 3c

Torchon Laces, edges and insertions, 1¼ to 3 in. wide. C. & C. Co.'s prices to 25c yard. Basement price ... 5c

Val. Laces, edges and insertions to match. Values to 25c. Basement price, 3 yards ... 22c

Swiss Embroidered Flouncings, edges and corset cover widths. Basement price ... 29c

Dress Flouncings, widths suitable for ... Basement price ... 3c

Imported Oriental Laces, Allover Nets, Chiffons, etc. C. & C. Co.'s prices to 75c. Basement price ... 39c

Swiss Embroidered Flouncings, also Swiss allovers and combinations. C. & C. Co.'s prices to $1.50. Basement price ... 59c

Scrim and Nainsook Embroidered Allovers, up to 15 in. wide. C. & C. Co.'s price $1.00. Basement price ... 59c

Beautiful Venise Insertions and Bands, 1 to 4 in. wide. C. & C. Co.'s price up to 75c. Basement price ... 21c

White Goods

... C. & C. Co.'s price 10c. Basement price ... 7c

... patterns, 2 to 10 yd. lengths. Basement price ... 8c

... C. & C. Co.'s price 10c. Basement price ... 5c

... C. & C. Co.'s price 15c. Basement price ... 11c

... & C. Co.'s price 25c. Basement price ... 12½c

... 7 in wide. C. & C. Co.'s price 15c. Basement price ... 8c

... C. & C. Co.'s price 25c. Basement price ... 17c

... C. & C. Co.'s price $1.00. Basement price ... 79c

... Basement price ... 27c

... Basement price ... 65c

... Mexican ... C. & C. Co.'s price 35c. Basement price ... 15c

Prints, Wash Dress Goods, Etc.

Twill Flannels, plain colors. C. & C. Co.'s price 10c. Basement price ... 5c

Striped Suiting, 11 inches wide. C. & C. Co.'s price 15c. Basement price ... 6½c

Odd Pieces of American Prints. C. & C. Co.'s price 8c. Basement price ... 5c

Cretonnes, 27 in. wide, large range of colors. C. & C. Co.'s price 15c. Basement price ... 7½c

Women's Hose and Underwear

Low Necked Vests, fancy trimmed, sleeveless. C. & C. Co.'s price 12½c. Basement Price ... 9c

Children's Fine Ribbed Hose, spliced heels, toes and knees. C. & C. Co.'s price 15c. Basement Price ... 10c

Extra Fine Mercerized Hose, very fine ribbed, spliced heel and toe; C. & C. Co.'s price 19c. Basement Price ... 12½c

Four Thread Maco Cotton Hose, spliced heel and toe and double knee. C. & C. Co.'s price 19c. Basement price ... 12½c

Women's Black Lisle Hose, garter top, double heel and sole; also fancy lace boot hose. C. & C. Co.'s price 25c. Basement price ... 15c

Women's Low-Necked, Sleeveless Vests, seconds. C. & C. Co.'s price 25c. Basement price ... 15c

Fine Ribbed Union Suits, low neck, no sleeves, umbrella trimmed pants. C. & C. Co.'s price 50c. Basement price ... 39c

Women's Belts and Neckwear

Fancy Fabric Belts with metal buckle. C. & C. Co.'s price 15c. Basement price ... 9c

Women's Elastic Belts, in black and colors, with metal buckles. C. & C. Co.'s price 50c. Basement price ... 25c

Swiss Embroidered Turnover Collars. C. & C. Co.'s price 10c. Basement price ... 5c

Neckwear, Ascots, Bows, Stocks. C. & C. Co.'s price 19c. Basement price ... 9c

Neck Ruching in lengths of ⅝ and ¾ yd, all kinds. C. & C. Co.'s price 10c. Basement price ... 5c

Neck Ruching, chiffon folds and cords, white and colors. C. & C. Co.'s price 25c yd. Basement price ... 12½c

Real Princess Lace Jabots of hand embroidered and Irish lace; also **Imported Lace Dutch Collars.** C. & C. Co.'s price 50c and 75c. Basement price ... 25c

Hemstitched Printed Mull Scarfs, 1½ yds. long. C. & C. Co.'s price 25c. Basement price ... 15c

Artistic Jewelry

Jewelry Odds and Ends—Beauty pins, veil pins, buckles, cuff links, hat pins, etc. C. & C. Co.'s price 15c. Basement price ... 5c

Hat Pins of all descriptions, metal and stone effects. C. & C. Co.'s price 25c. Basement price ... 10c

More Jewelry!—Beauty pins, veil pins, belt buckles, scarf pins, link cuff buttons, brooches in hundreds of desirable patterns. C. & C. Co.'s price 25c. Basement price ... 11c

Gold-Plated Jewelry—Scarf pins, belt pins, veil pins, beauty pins, stick pins, cuff links, etc. C. & C. Co.'s price 50c. Basement price ... 21c

Gold-Plated Hat Pins—C. & C. Co.'s price 50c. Basement price ... 21c

Fine High-Grade Jewelry Belt pins, sets of stick pin and links, brooches, rings, etc. C. & C. Co.'s price $1.00. Basement price ... 17c

Fine Gold-Plated Jewelry—In great variety, including rings, bracelets, brooches, pendants, belt buckles, hat pins. C. & C. Co.'s price $1.98. Basement price ... 98c

Handkerchiefs

Women's Cotton Handkerchiefs, hemstitched. C. & C. Co.'s price 5c each. Basement price ... 6 for 17c

Women's Swiss Embroidered Handkerchiefs. C. & C. Co.'s price 5c. Basement price ... 3c

Women's Swiss Handkerchiefs, pure linen, colored bordered, some hand embroidered. C. & C. Co.'s price 12½c. Basement price ... 5c

Women's Swiss Embroidered Handkerchiefs, hemstitched and scalloped. C. & C. Co.'s price 19c. Basement price ... 10c

Men's Cotton Hemstitched Handkerchiefs. C. & C. Co.'s price 7c. Basement price ... 3c

Men's Silk and Linen Colored Handkerchiefs. C. & C. Co.'s price 25c. Basement price ... 12½c

Umbrellas for Men or Women

Fast Color and Waterproof Umbrellas. C. & C. Co.'s price 69c. Basement price ... 15c

26 and 28 in. Umbrellas, fast color and waterproof; both plain and fancy handles. C. & C. Co.'s price 98c. Basement price ... 63c

26 and 28 in. Umbrellas, fast color and waterproof; plain and fancy handles. C. & C. Co.'s prices $1.50 to $2.00. Basement price ... 97c

Notions and Smallwares

	Carter & Cooley's Basement Price
Hose Supporters	20c 7c
Hooks and Eyes	5c 2 for 5c
Braid and Velveteen	15c 5c
Skirt Markers	50c 25c
Collar Foundations	10c to 25c 5c
Pins	5c 2 for 5c
Tape	5c and 10c 2 for 5c
Hair Rolls	25c 10c
Hair Nets	25c 10c
Button Hol Twist	5c 2 for 5c
Collar Supporters	5c 2 for 5c
Fancy Elastic, yard	25c 10c
100-Yard Spool Silk, spool	10c 5c
Safety Pins, card	5c 2 for 5c
Hose Supporters, pair	25c 10c
Women's Belts	25c 10c
Women's Belts	50c 25c
Tooth Brushes, bleached bristles	10c 5c
Tooth Brushes, bleached bristles	15c 8c

Ribbons

Silk Ribbons—1 to 2 inches wide; plain colors and stripes. C. & C. Co.'s price 8c yard. Basement price ... 3c

Narrow All-Silk Ribbons—⅜ to 3½ inches wide. C. & C. Co.'s prices 5c, 7c, 10c yard. Basement price ... 3c, 5c and 7c

High-Grade Hair Ribbon—In plain and fancy styles 2½ to 5 inches wide. C. & C. Co.'s price 25c. Basement price ... 12½c

Fancy Moire Roman Stripe and Pillow Ribbon—C. & C. Co.'s price 25c to 39c. Basement price ... 15c

High-Grade Plaids and Colored Dresdens and Hair Bow Taffetas C. & C. Co.'s price 29c and 39c. Basement price ... 19c

High-Grade All-Silk Plain and Fancy Beltings—6 inches wide, also Roman stripes and plaids. C. & C. Co.'s prices 75c to 85c. Basement price ... 25c

"Dorothy Dainty" Hair Bow—36 inches long. C. & C. Co.'s price 35c. Basement price ... 25c

"Dorothy Dainty" Hair Bow—3 and 5½ inches wide. C. & C. Co.'s prices 50c and 69c. Basement price ... 39c

Odds and Ends of Fine Silk Ribbons—Including 6 and 7-inch Moires, Persians and Dresdens. C. & C. Co.'s price 59c. Basement price ... 39c

Men's Furnishings

Balbriggan Shirts and Drawers, light weight, all sizes. C. & C. Co.'s price 25c. Basement price ... 19c

Heavy Ribbed Shirts and Drawers, ecru color. C. & C. Co.'s price 50c each. Basement price ... 29c

Fine Negligee Shirts, good material, excellent assortment of patterns. C. & C. Co.'s price 50c. Basement price ... 29c

Balbriggan Shirts and Drawers of combed Egyptian yarn; well made garments. C. & C. Co.'s price 39c. Basement price ... 25c

All Silk Shield Bows, hundreds of patterns to select from. C. & C. Co.'s price 15c. Basement price ... 5c

Elastic Hose Supporters in black and colors. C. & C. Co.'s price 15c. Basement price ... 9c

Knit Four-in-Hands—An immense variety of fine patterns. C. & C. Co.'s price 19c. Basement price ... 10c

All Pure Silk Four-in-Hands—Wide range of good designs. C. & C. Co.'s price 25c. Basement price ... 12½c

Black Cotton Hose, also plain colors. C. & C. Co.'s price 10c. Basement price ... 7c

Black Cotton Hose, light and medium weight. C. & C. Co.'s price 10c. Basement price ... 5c

Gray Wool Hose. C. & C. Co.'s price 12c pair. Basement price ... 10c

Sheer Lisle Hose, black and colors. C. & C. Co.'s price 17c. Basement price ... 10c

Black Cotton Hose, with colored embroidery. C. & C. Co.'s price 19c. Basement price ... 12½c

Boys' Negligee Shirts, in neat stripes and figures. C. & C. Co.'s price 50c. Basement price ... 29c

SECOND SECTION

Boston American

General News

SECOND SECTION

SUNDAY, MARCH 13, 1910.

PUPILS OF TILESTON SCHOOL IN GRAVE FIRE PERIL

Building in Mattapan ... Declared a Death Trap to Four Hundred Children

HOUSE PUT UP IN 1868

Residents Call Mass Meeting for To-morrow Evening to Demand New Quarters.

[illegible]

A Few School Defects

[illegible]

Disgrace to the City.

[illegible]

Not Even Any Light.

[illegible]

Danger to Young Lives.

[illegible]

As Singers Great, as Food Judges—Well?

Snails, Pastry, Garlic, Milk and Raw Meats Are All On Opera House Menus.

[illegible]

CONFESSES IN DEATH CASE.

Lawyer Would Have Killed Count if Another Failed

[illegible]

TUNNEL BEFORE CHAMBER.

Utilities Committee Report Up for Consideration.

[illegible]

BANK FOR WOMEN ONLY.

Novel Business Enterprise by Gentler Sex of London.

[illegible]

LABOR RIVALS UNITE.

Car Workers End Bitter War by New Organization.

[illegible]

TAFT ON TARIFF SESSION.

French and Canadian Difficulties Are Discussed.

WASHINGTON, March 12.—The French and Canadian tariff difficulties were ... [illegible] ... An official statement ... [illegible]

FORMING PORK CORNER.

This Explains High Prices, Says the Omaha Bee.

OMAHA, March 12.—The Omaha Bee states that a corner in pork is ... centered on the Chicago Board of Trade and that the high price of hogs is d... this movement rather than to any law of supply and demand. The report is made, says the Bee, on authority of members of the South Omaha Livestock Exchange.

Bishop to Speak.

Bishop William Lawrence will preach at the noon hour in St. Paul's Church, Tremont street, all this week. The service lasts twenty-five minutes and begins at 12.10 every day.

SEE PAGE 12.

See the last page of this section for society news of the suburbs of Boston and of the nearby cities of Massachusetts.

DRY DAYS AHEAD IN REVERE; BILL DALY SITS ON LID

[illegible]

ACTOR SPORT REFORMER

It's on the Level, Too! Folks Down There Have Got ... [illegible]

[illegible]

Just Like That Squirrel

[illegible]

What a Dry Platform!

[illegible]

Beware the Terrible Cap'n.

[illegible]

Is a Popular Sport

[illegible] ... stowed on him by an army of ... [illegible] ... many prize fights ... [illegible] ... Revere Board of Selectmen will not take ... [illegible]

BLEACHED FLOUR O. K.

Federal Prosecutor at Council Bluffs Drops Prosecutions.

COUNCIL BLUFFS, Ia., March 12.—... special ... for the Government, ... today what are known as the "bleached flour" cases in the Federal District Court. There were four seizures of flour belonging to the Updike Milling Company of Omaha and the Shawnee Milling Company of Topeka.

GAYNOR'S ADVICE TO JUDGE GIVES TIP FOR BOSTON

[illegible]

"BE H MBLE AN ... NT!"

Warns Against Pol... Trick-sters ... [illegible]

[illegible]

Needn't Be an Eavesdropper

[illegible]

Words Are Not Necessary

[illegible]

Be Broad and Good.

[illegible] ... of the ... of our Magistrates. Sincerely yours,

W. J. GAYNOR, Mayor.

Moses J. Harris, Esq.

ABANDON STRIKE PLAN.

Conditions Unfavorable for Such a Move in Bangor.

BANGOR, Me., March 12.—Conditions for a general strike ... [illegible] ... strength with their ... [illegible]

POLITICAL GOSSIP

See page 11 of this section for the gossip of the State House by A. Political Sharpe, and for other news.

BARONESS POSSE TO SAVE POOR CHILDREN BY CLINIC

Starts Move to Cure Hundreds Who Are Suffering From Curvature of the Spine.

BARONESS ROSE POSSE, of the Posse Gymnasium and president of the ... section of the American Physical Education Society, is to establish a ... clinic for the teaching and treatment of ... of the spine and other deformities in children. [illegible]

[illegible] ... children are afflicted but at the same time are absolutely unable to do anything. Then again hundreds of school children show the beginnings of deformities and their parents are not aware of the fact. By examinations in the public schools and by the large numbers which doctors all over the city ... [illegible]

Ambitious to Aid Poor

[illegible]

Teachers Incompetent

[illegible]

FIVE SEEK THREE OFFICES.

All Kinds of Excitement in the North Attleboro Election.

NORTH ATTLEBORO, March 12.—There are five candidates ... the board of selectmen at the annual town meeting. ... [illegible] ... and Ex-Representative ... [illegible] ... papers, as also has Frank M. Kingsbury. The Democrats, as is their usual custom in this town, nominated two Republicans, Mr. Coombs and Mr. Rose, and one Democrat, "Honest" John Devlin.

Navy Yard Worker Burned.

PORTSMOUTH, N. H., March 12.—Michael Daley, a workman at the navy yard, was horribly burned this afternoon on the neck, back and hands by an explosion of metal in the iron foundry.

TAFT, DANCER, REBUKED.

Ohio Bishop Calls Down Light-Footed President

TOLEDO, O., March 12.—Bishop W. M. Weekley of the United Brethren Church ... President Taft a severe scoring for having attended two balls recently. ... [illegible] ... was are inclined toward the dance hall than ever before because of the President's course."

Woburn School Principal Dead.

WOBURN, March 12.—After a brief illness, Miss Emma F. Hoyes, principal of the ... school, died today at her home in Fairview road. She was born in this city and was educated in the public schools. After her graduation from the High school, in 1874 she was elected to teach school by the authorities. Her father and mother died recently.

SOUTHBRIDGE BANK'S SECURITIES GIVEN TO MRS. HALL AFTER CRASH?

New Revelations Indicate That Strange Deal Was Made at Southbridge.

GREATER LOSS IS SHOWN

Examiner Finds Shortage of About $10,000 Which Was Not Previously Discovered.

[illegible] ... the insolvent Southbridge Savings Bank ... bank fail... [illegible] ... Arthur B. Chapin ... made yesterday.

[illegible] ... understands" there.

The ... committee appointed last month as the result of the Cavanaugh ... for a thorough investigation of the ... at the State House ... the final report ... public accountant ... known to the Sunday American ... that the Strachan examination shows a loss greatly in excess of the ... shortage reported by the bank ... The shortage is nearer the ... mark.

New Loss Is Discovered.

Mr. Strachan and his force of seven accountants have come upon a hitherto undiscovered loss of from $8,000 to $10,000.

The White-Dow committee will return to Southbridge about Thursday. After hearing from Strachan in detail to-morrow the committee will at once map out its program.

Nobody ... the Strachan report is thoroughly digested how many witnesses will ... before the committee. Strachan has been busy tracing checks. He will have a complete list of all persons who have ever had transactions with the bank. He will know who has handled these checks and the committeemen will know whom to send for and whom to suspect.

The investigation will occupy a week or two days after the return of the investigators to Southbridge. In the meantime, at the request of Speaker Walker, the committee on Banks and Banking at the State House will delay action on the various reports and recommendations touching a reform of the banking system of the Commonwealth.

Another Sensation.

Strachan has kept in touch with the investigating committee by daily reports from Southbridge. His discovery of things that ... the attention of the auditors and the bank department has created a sensation. ... [illegible]

GIRL STRIKERS FIRM

Weavers Won't Return When Employers Try to Resume.

That the strike of the 100 girl weavers ... will be fought ... is announced by the officers of the union ... [illegible] ... second in a year.

THE FIGHT FOR PUBLICITY.

M'Call's Bill, to Make Known Campaign Expenses, Reported.

WASHINGTON, March 12.—The McCall bill providing for the publication of campaign contributions was reported favorably to-day by the House Committee on Election of President, Vice President and Representatives in Congress. The Democrats voted solidly for the bill, while the Republicans were divided.

Sarah Orne Jewett Memorial.

Friends of the late Sarah Orne Jewett will place a $3,000 memorial of her in the shape of a scholarship in Simmons College. In awarding the scholarship, preference will be given to young women from Maine, the native state of Miss Jewett. Subscriptions are being sent to Miss Hester Cunningham, Simmons College, Fenway, Boston.

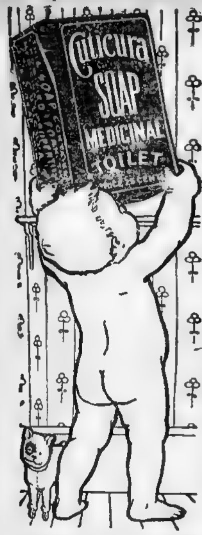

FOR BABY'S TENDER SKIN

Sold throughout the world. Depots: London, 27, Charterhouse Sq.; Paris, 10, Rue de la Chaussée d'Antin; Australia, R. Towns & Co., Sydney; India, B. K. Paul, Calcutta; China, Hong Kong Drug Co.; Japan, Maruya, Ltd., Tokio; So. Africa, Lennon, Ltd., Cape Town, etc.; Russia, Ferrein (Apteka), Moscow; U. S. A., Potter Drug & Chem. Corp., Sole Props., 135 Columbus Ave., Boston. Post-free, 32-page Cuticura Book, an Authority on the Care and Treatment of Skin and Hair.

IF YOU'RE TOO THIN

—How to Get A Superb Figure WITHOUT A PENNY OF COST

All you have to do is write saying "Send me your free treatment [illegible]

[illegible]

THE C. L. JONES CO.
304 C Friend Building, Elmira, N. Y.

FREE TO THE RUPTURED

A New Home Cure That Anyone Can Use Without Operation, Pain, Danger or Loss of Time.

I have a new [illegible]

[illegible]

Simply mail coupon below. Do it today.

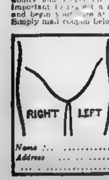

FREE COUPON

Mark an X on [illegible] and mail to DR. W. S. RICE, [illegible] Adams, N. Y.

RIGHT LEFT

Age
Time Ruptured
Cause of Rupture
Name
Address

BACK BAY ATHLETIC GIRL MAKES REPLY TO AMELIA BARR

Leaders in Outdoor Sports Not Mannish, Says Miss Rotch, Noted Tennis Player.

POINTS TO ELEANORA SEARS

Physical Vigor Helps Success in Life Work, Declares Vincent Leader.

Do athletics and sports make a girl mannish? Do they make good, strong, healthy, robust women, on the other hand, are they very injurious and to be tabooed?

Amelia Barr, authoress and woman of wonderful vitality and nerve force, the mother of eleven children and the writer of two novels a year, declares that athletics are the bane of a woman's existence.

She asserts that women golf players lack delicacy and dainty feminine attributes. She believes that athletics have injured more women than they have helped. Plenty of outdoor air and long walks is the prescription she has followed during her long and busy life, and she insists she doesn't want any better recipe.

Miss Edith Rotch, member of the exclusive Back Bay set and leading tennis and golf player, totally disagrees with A. [illegible] Barr.

"I think," she said to the American, [illegible]

[illegible]

Must Dress for the Sport.

Miss Rotch is a Vincent Club girl and [illegible] on Bay State road.

[illegible]

Better Fitted For Life Work.

[illegible]

Exercise Is Essential.

[illegible]

John Spargo to Speak

[illegible]

LAWYER-LECTURER WHO TELLS ABOUT TOUR OF IRELAND

MICHAEL J. DWYER

M. J. DWYER TO GIVE IRISH SONG-LECTURE

Assistant District Attorney Yields to Demand to Tell of Tour of the Emerald Isle.

T[illegible] and scenes of Ireland are [illegible] reproduced in Boston fresh [illegible] "Dear Old Sod" by Michael [illegible] Assistant District Attorney of [illegible] County. Mr. Dwyer's visit to Ireland [illegible]

[illegible]

EXPERTS IN ALLDS CASE.

Handwriting Men to Be Heard in Bribe Charges.

ALBANY, N. Y., March 12.—Handwriting experts will probably be the last witnesses [illegible]

[illegible]

SLAIN BY BLACK HAND.

Wealthy Italian of New Orleans Is Shot Down.

NEW ORLEANS, March 12.—[illegible]

[illegible]

THOUSANDS GET HIGH PAY THROUGH WORK OF WOMEN

Garment Workers' Agent Convinces Employers Advance Increases Profits.

NO STRIKE TALK IS HEARD

Three Hundred Girls Here Get More Wages Without Hint of Clash.

Increased wages for thousands of girl garment workers all over the United States were obtained without even a hint of a strike by Margaret C. Daley. She came quietly into Boston during the week and secured higher wages for 300 girls. Miss Daley represents the shirt and overall industries, which includes white duck goods, sheepskin and factory made trousers, and the United Garment Workers of America.

Although the girls who benefit by this woman's work give all the credit to her, Miss Daley declares that trade unionism deserve the credit.

"For five years I have been travelling from the Atlantic to the Pacific, and not once have I failed to get the desired increase in wages," said Miss Daley to the Sunday American. "In all these five years there has never been any talk of strike. Arbitration is the whole secret. But while I do not believe in strikes and would do anything and everything in my power to avoid one, I would face one if I saw no other way to win."

Chip Left at Home.

Just how Miss Daley succeeds in winning over belligerent manufacturers is a mystery to the union workers, the men employed in the same line of work and most of all to the manufacturer them selves.

"I never go to a manufacturer with a chip on my shoulder," said Miss Daley, "and if I find that he has one on his shoulder, I try to get it away from him and get him in a good humor before he knows it.

[illegible]

Value of the Label.

[illegible]

Knows the Business.

I am the only woman on this wage committee and it is my duty to [illegible]

[illegible]

6,000 IN ANNUAL RETREAT.

Notice Is Sent to Young Men's Catholic Association.

[illegible]

LEADS ON INCOME TAX.

South Carolina Is First to Reach Senate.

WASHINGTON, March 12.—The secretary of the Governor of South Carolina [illegible] testifying to the action of that State in accepting the income tax amendment to the Constitution has been presented to the Senate. The document is the first of the kind to be received by the Senate in compliance with the tariff law of the last session. It was referred to the secretary of the Senate for preservation.

MEN PROMINENT IN COMING HARDWARE MEN'S CONVENTION

J. B. HUNTER

F. ALEXANDER CHANDLER

The New England Hardware Association will hold its fifth annual convention in Mechanics Building March 22, 23 and 24. Frank P. Pierson of Pittsfield will make the opening address. Mayor Fitzgerald will follow with the address of welcome. Other addresses [illegible]

[illegible]

DAN, POLICE HORSE, NABS AUTO SPEEDER

Roxbury Patrolman's Mount Shows Class and Has a Scorcher Fined.

Hurrah for the horse. Here's one that caught a speeding automobile. He's in the Boston police service and carries Mounted Policeman Comerford through the long rides of Roxbury.

Comerford recited with eloquence and effect yesterday in the Roxbury court the tale of a chase by Big Dan and to prove that Daniel [illegible]

[illegible]

AMATEURS WILL ACT.

Peabody Hibernians to Present "Cruiskeen Lawn" March 17.

PEABODY, March 12.—Division 31, A. O. H., will present its ninth annual dramatic entertainment in Town Hall on the evening of St. Patrick's day, giving the Irish melodrama "Cruiskeen Lawn." [illegible]

[illegible]

PATTEN SAILS FOR HOME.

Much Feeling Stirred Up Over Insult to Speculator.

LIVERPOOL, March 12.—James A. Patten sailed for New York today on the [illegible]

[illegible]

Perpetual Youth

Let Me Tell You How to Regain All Your Old Vim, Vigor and Strength. Be a "Health Belt Man"; Feel Young for Balance of Your Life. Age Doesn't Count If You Have the Vitality.

A Young Fellow of 55

[illegible]

Let Me Send You This Book FREE

It fully describes my Health Belt and contains much valuable information. [illegible]

Dr. A. SANDEN CO., 501 Washington St., Boston, Mass.

Dear Sirs—Please forward me your book, as advertised, free.

NAME
ADDRESS

OFFICE HOURS 9 A. M. TO 6 P. M., OR BY APPOINTMENT.

Stops Neuralgia Pains

HERE'S THE PROOF.

Mr. J. C. Lee, of 1100 Ninth St., S.E., Washington, D.C., writes:—"I advised a lady who was a great sufferer from neuralgia to use Sloan's Liniment. After one application the pain left her and she has not been troubled with it since."

Mrs. Daniel H. Diehl, of Mann's Choice, R.F.D. No. 1, Pa., writes:—"Please send me a bottle of Sloan's Liniment for rheumatism and stiff joints. It is the best remedy I ever knew, for I can't do without it.—Better than plasters—

SLOAN'S LINIMENT

is the best remedy for sciatica, rheumatism, backache, sore throat, stiff neck and sprains.

Prices, 25c., 50c., and $1.00.

We Treat You 30 Days FREE

Blood Poison can never be cured with mercury or potash. [illegible]

Blood Poison

[illegible]

30-Day Treatment FREE

[illegible]

Great Obbac Treatment

[illegible]

THE OBBAC CO.
2045 Rector Bldg., Chicago, Illinois.

Blemishes On the Face

Don't go about with a face full of blotches or other skin eruptions. Clear off these disfigurements in a short time at little expense. These unsightly blemishes come from impure blood and a disordered system but will all disappear after a few doses of

Beecham's Pills

which do the work quickly and thoroughly. Salves, ointments and washes never cure a pimply face. You must get the poison out of the system. This is what Beecham's Pills do. They move the bowels, start the bile, carry off the impurities, cleanse and vitalize the blood and

Beautify the Complexion

Sold Everywhere. In boxes 10c. and 25c.

Constipation

"For over nine years I suffered with chronic constipation and during this time I had to take an injection of warm water once every 24 hours before I could have an action on my bowels. Happily I tried Cascarets, and today I am a well man. During the nine years before I used Cascarets I suffered untold misery with internal piles. Thanks to you, I am free from all that this morning. You can use this in behalf of suffering humanity." B. F. Fisher, Roanoke, Ill.

Pleasant, Palatable, Potent, Taste Good. Do Good. Never Sicken, Weaken or Gripe. 10c, 25c, 50c. Never sold in bulk. The genuine tablet stamped C C C. Guaranteed to cure or your money back. 930

Gray Hair FREE!

Mary T. Goldman's Gray Hair Restorer [illegible]

[illegible]

Woodward Drug Co., 100 Tremont St.

RATS

[illegible]

USE MARTIN'S POWDER FOR RATS

DRIVES, DOES NOT KILL. [illegible]

RICORD'S VITAL RESTORATIVE

Price $1. At all druggists. Also [illegible] JAYNES DRUG STORES, Boston. Mail Orders solicited.

Boston American
Foreign News
SUNDAY, MARCH 13, 1910.
SUNDAY, MARCH 13, 1910.

LONDON SOCIETY HAS AN EPIDEMIC OF ROOSEVELTITIS

Every American Hostess Plans to Capture the Colonel as Her Own Particular Lion.

LADY GRANARD'S TACT

Rechristens Her Town Residence "Forbes House" After Husband's Family Name.

By CHARLES P. NORCROSS.

Special Correspondent of Boston American.
Special Cable to Boston American.

LONDON, March 12.—The Countess of Granard has rechristened her magnificent house, known as M[illegible] [illegible] House, which is a wedding present from her father [illegible] the future will be known [illegible] Forbes House [illegible] of the Granards [illegible] in the [illegible] with her [illegible] it is doubtful if the house will be ready for occupancy until May, when Lady Granard [illegible] an [illegible] housewarming for her countrymen.

CHARLES P. NORCROSS

She will [illegible] give many big entertainments or [illegible] for the [illegible] almost [illegible] of the season owing to the family mourning. Now she is winning a large circle of friends, in contradistinction to her manner at first, which was aggressive and which was criticised even by Americans. Lady Granard has toned down considerably of late and has become quite popular in the neighborhood of Forbes Castle, the family place in Ireland, and has received many gifts from the warm hearted people of Newton Forbes.

In the meantime she is nursing her baby like a good old fashioned mother in the house they are temporarily occupying in Mayfair, where she receives a few intimate friends.

Princess Anna Coming Here.

At a few "boy and girl" dances given during the past fortnight Miss Margaretta Drexel, dressed in her favorite blue, and Viscount Maidstone have been the cynosure of all eyes.

On the same boat with the Drexels when they sail for New York in April will be Princess Anna de Sagan as a guest to the Drexel-Gould wedding. After a brief honeymoon in Italy Mr. Drexel and his bride will be present at the Maidstone-Drexel nuptials in London in June, which month will be most exciting for Americans here, for besides the Maidstone-Drexel and Acheson-Carter weddings, Dorchester House will be [illegible] ablaze with entertainments for Col. Theodore Roosevelt.

Nearly every American hostess in London is planning for the Colonel, who will be deluged with invitations to every conceivable form of entertainment. It will require all of his tact to avoid offending his countrymen and countrywomen. Every one is hoping that Miss Ethel Roosevelt will accompany her father to London and share his lionizing.

A Helpful American Wife.

The appointment of Sir Samuel Evans to succeed Sir John Bigham as president of the Divorce Court lends another degree of interest to Americans in English society. Lady Evans, who is Sir Samuel's second wife, was Miss Blanche Rule of Cincinnati. She is a delightful Anglo-American hostess. She is adored in her husband's late constituency, and Sir Samuel ever praises his clever consort for the assistance she has given him in his legal and political fields.

The [illegible] realizes the majority of foreigners [illegible] the genuine friendliness existing [illegible] in the House of Commons between the bitterest political enemies. Balfour and Asquith are extremely affable with each other. One night when discussing the future of a certain young man in Parliament Mr. Asquith avowed his great admiration for a brilliant Liverpool Unionist, but Mr. Balfour said quietly: "The future Premier of England will be Arthur Steel-Maitland."

Maitland is thirty-four years old, an athlete and a distinguished Oxford scholar of strong [illegible] who until his maiden speech [illegible] a recently had not been [illegible] of. His wife is a great heiress and a distant relative of Earl Lauderdale, whose family name of Maitland he attached to his own in compliance with a provision in the Earl's will.

England's New Russomania.

London society is evincing a marked interest for things Russian. Notwithstanding that this is the year for the Japanese exhibition, pro-Russianism is more in evidence than ever. Exalted Russians have chief places at public banquets, are lionized socially and the future promises a large invasion of Russian visitors to London.

To have [illegible] Russian ballet on purely Russian lines at his theatre George Edwardes intends importing the whole Russian imperial ballet. He will produce Russian operettas to help emphasize the Russian craze. Stores are stocking Russian fabrics and Russian robes are supplanting the kimono in the boudoir.

This sympathy with the opponents of England's Japanese allies is remarkable and serves to emphasize Kipling's axiom, "The East is the East, and the West is the West, and never the twain shall meet." The attitude towards Japan is that of curiosity, but the Russian, despite his half-barbarism, seems to promote a real flesh and blood interest.

London to Celebrate Rothschild's Birthday

All Judaism to Honor the Philanthropic Banker When He Attains His 70th Year.

Special Cable to Sunday American.

LONDON, March 12.—The Jew [illegible] [illegible] to celebrate the seventieth [illegible] of Lord Rothschild next November. [illegible] there will be a subscription, which will result in a handsome presentation. His private charities to his co-religionists in the poor districts of London are wonderful. The names of Lord Rothschild's brothers, Alfred and Leopold, are equally revered by the Jews. Alfred is a keen music lover, an ardent collector of pictures and a warm supporter of the lyric stage. He is a trustee of the National Gallery and of the Wallace Collection. [illegible] is noted in the racing world as a clean cut, straight sportsman.

The [illegible] interest of the Jewish community in London affairs is shown by the facts that nine Jews have been returned to the new County Council. Captain Jessel is head of the Municipal party, and Miss Adler, who is a daughter of Chief Rabbi Adler, was one of the first women elected to the Council this year.

Husband and Wife to Exhibit at the Salon

Mr. and Mrs. W. R. Langdon, American Artists, Will Show Their Respective Abilities.

Special Cable to Boston American.

PARIS, March 12.—The two well known American artists, Mr. and Mrs. [illegible] Langdon of the Boulevard Raspail, have just completed pictures to be exhibited at the coming Salon. Mr. Langdon is well known in Paris as an artist in oil as well as an original etcher. He was a pupil of the famous French artists Jean Paul Laurens and Benjamin Constant. His study of "a Girl in Blue" was greatly admired at the last Salon. This year he exhibits principally [illegible] "[illegible] and Yellow." Two girls are dressed in purple, one of whom is seated before a window, the yellow curtain of which with the light coming through affords a striking harmony of color. Mrs. Langdon, who is also an artist of note, exhibits two exquisite landscapes, both of which show great feeling and technique.

KIN OF CONFUCIUS.

Only Living Descendant Is Wanted at Jubilee.

BERLIN, March 12.—The only living lineal descendant of Confucius is expected to be one of the star [illegible] at the centenary [illegible] of the University of Berlin. The proposal to have him represent China emanates from the accomplished Chinese Minister to Berlin, General Yingschang, who is trying to induce the Pekin Government to act on his suggestion.

The Minister thinks China, as the land of the oldest culture and literature, ought to be notably represented among the [illegible] which the Berlin jubilee will bring together.

The present-day representative of the Confucius family, like his predecessors, has the title and rank of duke and enjoys all the honors of royalty.

The local university authorities sincerely hope he may be persuaded to make this unique excursion into the Occident.

AUTO EXPORTS GROW.

France Alone Shipped Out Greater Number than Teutons.

BERLIN, March 12.—Germany rapidly is overtaking France as a manufacturer and exporter of automobiles. In 1909 exports totaled $4,010,000, as against only $2,850,000 in 1908, and $2,100,000 in 1907. Of all other countries France alone exported a greater number of automobiles last year than Germany. The French export amounted to $5,500,000. According to German statistics, French exports practically have remained at a standstill in the last three years, and German manufacturers deduce that the time is not far distant when they will outstrip their competitors on the other bank of the Rhine.

STRANGE CRUELTY.

Apothecary Compels His Wife to Thrust Needles Into Wax Lover.

PARIS, March 12.—The most curious feature of the cruelties practiced by M. Parat, an apothecary of Rue Vaugirard, upon his wife was the revival of the superstitious practice introduced in France by Italian necromancers in the time of Catherine de Medici. He constantly accused his wife of unfaithfulness and compelled her, hour after hour, under fear of death, to thrust needles through a waxen image supposed to represent her lover, whose tragic end was thus, in Parat's opinion, insured.

PLANS LIBEL SUIT.

Princess Intends to Punish the Authors of Story She Eloped.

ROME, March 5.—Princess Rospigliosi by no means has given up the idea of punishing the author of the story that she eloped with J. P. Spanier. Indeed, time only adds to her indignation, and both her lawyers and those of Spanier are busy getting up a libel case. She thinks it a shame if a woman cannot go to Paris shopping without being the target for false representations.

Bride for King Manuel.

LONDON, March 12.—Once again rumors have been received of a forthcoming engagement between an English princess and King Manuel of Portugal. It is stated that the boy king's mother is to meet King Edward at Biarritz, and that the marriage of King Manuel to an English princess will then be arranged.

ROSEBERY USES BIG STICK ON THE PEERS

His Plan of Reforming the Lords Will Be Debated All Week in the Commons.

3 RADICAL RESOLUTIONS

Only Thing Lacking Is to Find a Method to Induce Nobles to Commit Hari-Kari.

By WILLIAM T. STEAD.

Special Correspondent of Boston American.
Special Cable to Boston American.

LONDON, March 12.—Lord Rosebery is again occupying a position in the limelight of British politics. His resolutions to reform the Lords will [illegible] [illegible] Monday and debated all the week. There are three resolutions, but the vital one is the [illegible] [illegible] are: "That the necessary preliminary to such reform and reconstitution is the acceptance of the principle that the possession of a peerage should no longer of itself give the right to sit and vote in the House of Lords."

WILLIAM T. STEAD

To pass such a resolution is to commit hari-kari, and no one knows yet how the [illegible] of the peers will [illegible] the invitation to disqualify themselves for seats in the upper house.

The crux of all reform schemes lies in the question, by what conceivable process is it possible ever to give the Liberals even an off chance of obtaining a majority in the second chamber. Hitherto no proposal has been put forward to attain this end, save the drastic scheme of authorizing the Prime Minister to create a sufficient number of members to give him a majority for the duration of that Parliament.

That the Liberal government should propose naval estimates of forty million pounds sterling, showing an increase of five millions over those of 1909, is the best proof of the state of tension prevailing in international politics. Large as this vote is, it does not secure the minimum standard of [illegible] [illegible] [illegible] largest European [illegible]. There is great dissatisfaction with this enormous estimate among the Laborites and certain Radicals, and the Ministers [illegible] able to carry these estimates by the aid of the Opposition, a fact which will have many important consequences.

The collapse of the prosecution of Nicholas Tschaikovsky in St. Petersburg is a [illegible] surprise to his English and American [illegible]. [illegible] 1909 I told the Russian Minister Makaroff that his colleague, the Minister of Justice, deserved to be sent to Siberia for the shameful way in which he was conducting the case. I warned him he was making Russian jurisprudence a byword throughout the world. There is no doubt Tschaikovsky was a revolutionist, that he had a false passport and that his arrest was justifiable, but instead of bringing him to trial for his admitted offences the government spent two years in a vain effort to build up a monstrous superstructure of crime upon the slenderest edifice of fact, with the result that it collapsed the moment it was subjected to judicial examination.

William O'Brien's threatened libel case against the Daily News is apparently abandoned.

As I anticipated, the Progressives achieved a very considerable success at the London County Council elections, although not sufficient to give them a majority. The parties are almost equal. Two women were elected. No one thinks it unfeminine to sit on a council representing five millions of citizens, but to suggest that a woman might sit in Parliament is regarded as too dreadful for words.

PRAISES U. S. LIBRARIES.

Professor Wada of Tokio Continues Study of Organization.

PARIS, March 12.—Prof. Wada of the University of Tokio, who also is in charge of the national libraries of Japan, is continuing in France the studies he already has carried on in America, Germany and England.

These relate to the cataloguing of books and the organization of library service.

Wada gives higher praise to the American public libraries than to those of any other country. They are, he says, the best organized and most conveniently arranged.

The libraries of Berlin and Leipzig, he adds, are remarkable for their disorder. The Japanese prefer scientific to literary culture and like the literature of England and Germany better than that of France.

KAISER'S SERMON IN BOOK.

American Impressions of Life in Germany.

BERLIN, March 12.—American impressions of life in modern Germany form the subject of a new book soon to be published in New York by Rev. Dr. James F. Dickie, for fifteen years pastor of the American Church in Berlin.

The book is entitled "In the Kaiser's Capital" and will be dedicated by special permission to Emperor William, who has given the writer authority to publish the English translation of a hitherto unknown sermon by the Kaiser.

The sermon was preached by His Majesty aboard the imperial yacht Hohenzollern on one of its cruises at North Cape and is entitled "The Glory of God as Seen in the Land of the Midnight Sun."

LEADERS OF IRELAND ON GUARD; EVERY MAN AT POST

Erin's Friends Ready for Call if Crisis Comes in Hard Warfare.

TO HOLD STRONG POSITION

All Sections of the Island Come to Support of John E. Redmond.

Special Correspondence of the Boston Sunday American.

DUBLIN, March 2.—The political atmosphere will be calm until after Easter. To the relief of all a brief [illegible] has come in the rapid march of momentous events, which, crowding upon each other in quick succession after the [illegible], scarcely gave breathing time to those who have charge of affairs in these much wrought islands.

The halt, though it will be a brief one, is a [illegible] to excited British statesmen to carefully scan the sky and take accurate bearings. For the respite, the press and people are profoundly grateful. The strain has been terrific since the dissolution. Men who have passed through the turmoil of the [illegible] elections, especially in England, are saying openly that sooner than go through another such ordeal they would resign their seats and retire to private life.

Their feelings now are such that a general election once in a century is what they would vote for if such a proposition were seriously made.

Irish Do Not Rest.

The recess, however, has brought no rest to the Irish members. The great majority of the party have come home to Ireland to attend to their own private affairs and to take counsel with the people as to the policy of the hour. Just enough of the home rule members remain in London to watch the progress of events, but it will be several weeks before a full muster of the party in London will be deemed advisable or needful. The situation is being carefully guarded by the members who may be said to be doing sentinel duty at the scene of battle in Westminster.

Redmond and the party are getting fine support from the people of all sections of Ireland. Not only here in Dublin, where the Lord Mayor will soon hold a meeting of citizens in support of the Irish leader, but throughout all four provinces, even in Cork, where the influence and personal popularity of William O'Brien is undoubtedly strong, the sentiment of the country is enthusiastically on the side of the parliamentary party and its chief.

Not a wheel or even a cog of the national machine has been allowed to get out of gear since the elections. The work done and the results accomplished are so valuable to the country that the members of the United Irish League directory will keep full steam up and everybody at his post ready for the call of duty should a ministerial crisis force another dissolution.

The situation is too serious to take any chances through laxity of organization, and so, though things are outwardly calm, every watchman is being kept at his post.

From all parts of the world there have come cable messages to Mr. Redmond and the United Irish League congratulating both on the splendid outcome of the recent national campaign. From the Irishmen of distant Pretoria came this message.

Holding the Key.

"Congratulate you on holding key of position. Use power for Ireland and true imperial unity."

The people of Ireland feel especially grateful to that veteran friend of the cause, Patrick Ford of New York, who through his influential newspaper, the Irish World, is again, as he did so nobly in the far-off Land League days, gathering the sinews of war from loyal Irish sons and daughters throughout the Western Hemisphere.

Every person who gave a dollar or a dime to the fund raised last Winter in America by T. P. O'Connor, should take pride in the knowledge that it was that fund which enabled the recent struggle to be fought out to such triumphant issue. Without it, the fierce attack made on the Nationalist seats by the Unionists and Tories could never have been met and the [illegible] forces beaten back as they were. It was a victory due in large part to the splendid generosity of the Ireland beyond the seas.

Redmond makes it plain beyond all risk of misunderstanding that it was the help from America which won the election and he has warned the country that if another crisis has to be faced it is up to the people of Ireland this time to provide the war chest. And the intimation is being taken in the proper spirit.

Dock Laborers Aid, Too.

The U. I. L. branches have gone to work in energetic style to make organization as complete as possible in every county of the four provinces. This will mean a full retention of the National party strength until the close of the battle.

Amid all the evidences and proofs of the grand loyalty of the race outside Ireland and its generous aid to the cause of home rule, not any is more pathetic than the action just taken at a meeting of dock laborers in Birkenhead in Cheshire. This gathering of poor, hardworking men, whose lot just now, with the depression in trade, is by no means easy, voted unanimously to take a hand in the fight for Ireland by subscribing 500 shillings for the home rule campaign.

As the lamented Collins said once: "Truly there is much that is mystic in this Irish cause."

PRINCESS ANDREW AND HER LOVELY ROYAL DAUGHTERS

PRINCESS ANDREW OF GREECE AND HER TWO CHILDREN

LONDON, March 12.—Now that the political pot has simmered down and social matters are at a standstill, owing to the absence from London of the King and Queen, the illustrated papers have been giving up their space to the innocent, but interesting pastime of trying to decide who is the handsomest royal child in Europe.

The Grand Duchess Tatiana, second daughter of the Czar and Czarina, the Princess Marie, the second daughter of the Crown Princess of Roumania, and the Princess Yolanda, [illegible] daughter of the King and Queen of Italy, led as favorites for a time, but the presentation of pictures of the two little daughters of Prince and Princess Andrew of Greece settled the contest.

These two lovely children, Princess Marguerite, aged five, and Princess Theodora, aged four, come rightly by their good looks, for their mother, when she was married to Prince Andrew in 1903, was acclaimed the loveliest Princess in Europe.

She, too, inherited her good looks, for her father, Prince Louis of Battenberg, was in his day one of the handsomest men in Europe. Philip Lazzolas, the portrait painter, proclaimed the Princess Alice's beauty "distinctly English." She is a decided blonde and very much resembles her cousin, Queen Ena of Spain, except that she is tall and very graceful. Her complexion is dazzling pink and white, and her eyes are violet.

Austria Wants to Know of Ambassador

American Colony at Vienna Much Perturbed Over the Situation Which Causes Comment.

By COUNT VON ELPHBERG.

Special Correspondent of Boston American.
Special Cable to Boston American.

VIENNA, March 12.—The American colony is much perturbed over the ambassadorial situation. Nominally Mr. Francis is still the American Ambassador to Austria, but he is seldom in Vienna. In the past year he spent [illegible] two weeks here. The new Ambassador, Mr. Kerens, was expected in the beginning of the year, but his arrival has been delayed by causes not understood here, and Austrian diplomatists are making caustic remarks and jest at a first-class world power which is not represented save by the charge d'affaires, Berkley Reeves. Every time the latter confers with Foreign Minister Achrenthal, the Baron asks about the Ambassador who seemingly does not want to come. Recently Baron Achrenthal said to Reeves smilingly:

"I have heard that Mr. Kerens will fall down on Vienna some time in the next ninety days with Halley's comet."

The American colony is preparing to petition the State Department at Washington on the subject.

The example of Count Szecheny and Sigrey and of Prince Briganza is inspiring other Austrian and Hungarian titled Herren to emulate their example. Several noblemen of depleted fortunes are preparing for a roundup of American heiresses.

In the Jockey Club, the most refined and exclusive club in Austria, the main conversation of young members nightly is which shall be the next to go to America. Already quite a number of young noblemen among them, Counts Kinsky, Palladucini and Kolowrat, and Baron Thonser go to America in Autumn for a hunting expedition "for big game" and many Austrian aristocrats have the habit of visiting the principle first-class resorts frequented by rich American women, also on the quest of "big game."

The creditors of some of these noblemen in view of expected developments have given them a respite till the Fall to settle their debts on the results of their hunting.

RUSH TO PASSION PLAY.

BERLIN, March 12.—The rush of American applications for tickets to the Passion play at Oberammergau continues. Over 20,000 Americans have already secured places.

Anton Lang, the Christus of the play, has personally undertaken to shelter 1,000 visitors during the months of June and July. Places at Anton Lang's villa may still be secured for June and September, but July and August are full up.

American Women to Sun Selves at Nice

All Society Has Left Paris and the Riviera for Balmy South.

By MARQUIS DE CASTELLANE

Special Correspondent of Boston American.
Special Cable to Boston American.

NICE, March 12.—All the American society favorites have left for Paris and the Riviera, so of course, I have followed them.

I dropped into the Duke de P[illegible]'s [illegible] and [illegible] [illegible] splendent in white satin and diamonds.

At another soiree at a fashionable hotel in Nice, I find Miss Roberta Benton of New Jersey taking the lead in the cotillon. At the Hotel Majestic I am presented to the beautiful Mrs. Major Day, wife of Major Day of Dubuque, Ia., who is one of the handsomest dressed women I have ever had the pleasure of seeing. Major and Mrs. Day are en route for Paris, where they are to spend a few weeks at the Hotel [illegible].

At another function I meet Mr. and Mrs. Berry Wall. The [illegible] of her rich crepe de chine appeared [illegible] [illegible] nightingale too. Indeed all the [illegible] establishments seem to be hers.

Speaking of magnificent dresses, I must mention one worn by your Mrs. Newton Ford. It was entirely made of tissue of pure gold. She wore gold ornaments and gold slippers, and a more resplendent vision I have never seen. She was chaperoned by her mother, Mrs. Hillhouse.

At Monte Carlo I met the famous General Spiridovitch of Russia, paying marked attention to Mrs. Larsen of Montana. The $6,000,000 of this charming widow interfered in no way with the wooing of the Russian General.

I am pleased to note that our Minister of Fine Arts has shown his appreciation of the work of American artists by purchasing one of the pictures of Walter Day of Massachusetts. The painting in question is a view of Dordrecht. It is a watercolor whose execution is large and supple and the general effect grand.

This picture with three others by the same painter may be seen at the exhibition of the International Society of Watercolorists in the Gallery of Modern Artists in Paris. France has already shown its appreciation of Mr. Day's work by purchasing one of his pictures for the Luxembourg Gallery. Another is in the museum at Amiens.

French appreciation of Mr. Day's genius is such that we should much like to claim him as our own. We almost feel we have that privilege, for Mr. Day has lived here for thirty years and is a member of a [illegible] our leading artistic societies. He exhibits every year in our National Gallery of Fine Arts, of which he is not only [illegible] distinguished member but a good medalist as well.

GREAT GRANDSON OF MARIE-ANTOINETTE COMING IN QUEST OF AN HEIRESS

Prince Charles Louis de Bourbon Has the Blood of Kings, but Is Motor Car Agent.

H. A. ALEXANDER UP AGAIN

On Strength of His Daughter's Engagement to Roosevelt He Starts Law Practice.

By VANCE THOMPSON.

Special Correspondent of Boston American.
Special Cable to Boston American.

PARIS, March 12.—A brilliant and [illegible] farewell fete has been given [illegible] of Prince Charles Louis de Bourbon for the [illegible] celebration [illegible] coming [illegible] New York, where [illegible] in search of [illegible] heiress.

Vance Thompson.

The Prince claims to be the great grandson of Marie Antoinette and Louis Sixteenth [illegible] [illegible] brother, Prince Jean, is heir to the throne of France [illegible] the Duke d'Orleans, who [illegible] the younger branch of the Bourbons. Prince Charles does not conceal the object of his visit to America, and, as he is quite handsome, his chances of winning [illegible] heiress are very good.

His younger brother, Prince Louis Edward, wanted to accompany him in quest of a wife, but his guardian, Count de Gratad [illegible] to [illegible] money for the trip. It may be noted that Prince Charles Louis, although claiming to be the great grandson of a King of France, is salesman for an automobile firm.

H. A. Alexander Has New Hopes.

Henry Addison Alexander of New York has turned to good account the engagement of his pretty and talented daughter, Miss Eleanor Alexander, to Theodore Roosevelt, Jr.

Mr. Alexander, whose career was interrupted by the elopement of his second wife, Jessie Lawrence of Chicago, with the lawyer Baketon, has been able to establish himself in a law partnership in London with the American lawyer, G. Fauvel Gouraud, [illegible] of Mrs. Jack [illegible] who was Miss [illegible] of San Francisco. The offices are located at Whitehall House, Charing Cross. Mr. Alexander is not only a member of the New York bar, he is also a [illegible] of Paris [illegible] brilliant thesis for which he won [illegible] at the Sorbonne is still [illegible] by the learned men of Paris.

This is the third time Henry Alexander has begun a legal career. He first started in the [illegible] of his father, Alexander [illegible] of New York. Later he was counsel to the American Embassy in Paris, and now he has selected a London [illegible]. Rumor says he will now make a new effort to win back the affection of his ex-wife, for she is settled in London, and already there is talk of her divorce from Blackiston.

Elsa Maxwell Writes an Opera.

M. Valverdi, composer of "La Maison Dansé" and other successful operettas given in Paris, has chosen Miss Elsa Maxwell, once of [illegible] and of New York and now residing in [illegible], to collaborate with him in a [illegible] [illegible] Spain [illegible] will soon [illegible] [illegible] at [illegible] in the principal [illegible]. Valverdi is very enthusiastic over the lyrics of Miss Maxwell, as well as her dramatic talent and work [illegible].

Miss Maxwell is quite a musical phenomenon. Having absolutely no technical knowledge of music whatever, she is able to improvise harmonies on whatever instrument may be at hand. She naturally selects the piano as the best medium for the [illegible] [illegible] About a year ago Miss Maxwell [illegible] for New York [illegible] [illegible]

[illegible]

New York will soon have the chance to judge of the music of Miss Maxwell, as the operetta which she has written with Valverdi is nearly concluded and the production will be certainly booked for next season.

Declines Legion of Honor.

Madame la Comtesse de Haussonville, president of the Red Cross Society of France, has just given admirable proof of her nobility of soul, as well as of nobility of name.

The Comtesse, in whose veins flows the most illustrious blood of French aristocracy, during the recent flood showed a devotion for the sufferers without parallel. The Minister of the Interior has decided to yield to the countless requests and confer on this truly noble woman the highest honor of the French Government—the ribbon of the Legion of Honor. As soon as this intention was made known to the Comtesse she hastened to secure an interview with the minister. She thanked him but absolutely declined to accept the honor, owing to the fact that in her mind she had shown no greater sympathy and help for the sufferers and homeless and poor than every single member of the admirable Red Cross Society of France.

FINANCIAL

SENTIMENT FIGURES IN COPPER MARKET

Certain Stocks Boomed too Hard Now Undergoing Needed Breathing Spell.

By E. A. WILKINS.

STATE STREET, March 12.—Those coppers that are selling sentiment on are undergoing a breathing spell and it is well that they do so for some of them, especially North Lake and Davis-Daly, have boomed pretty hard. They certainly are not selling on intrinsic value. Some time they may be worth the price they are now selling for, but to one on the outside there is a lot to be proven yet. The Lake Copper Company is nearer realization than mentioned, yet if it were not for anticipation the stock would not be selling for its present market price.

Comparisons are odious, but permissible. North Butte and Indiana are selling very closely together. The former has a dividend record of five years and at present is paying at the rate of $12 per annum. The latter has not even arrived at the mining period stage. Its present operations are confined entirely to the shaft drills. These remarks are not intended to depreciate the one nor to boom the other. They are facts for the unbiassed to ponder over. State Street, the same as Wall Street, is surrounded of glitter and all is not as it appears on the surface. Enthusiasm often gets the better of good judgment.

The copper share market received a set a setback as a result of the February slowing of the Copper Producers' Association, whereby visible supplies were shown to have increased 8,700,000 pounds. This was brought about largely by the lessened amount of the metal exported. The production was slightly larger than that of January and there was also a slight falling off in the domestic consumption.

These figures do not reflect the enforced curtailment last month as a result of the threatened strike at the Butte mines. The effect will be shown in the present month's statistics in all likelihood. The disturbance of trade conditions by reason of the hoarse, Tobacco and Standard Oil litigation and by the recent effort of labor leaders to precipitate a general strike in Pennsylvania, has tended to modify the natural increase in the consumption of copper as well as to retard trade in general.

The report of the Amalgamated Copper Company as filed with the New York Stock Exchange during the week was looked for as a revelation, but things that were not generally known. It presented in detail a statement of assets and has shown the exact ownership of its various subsidiary properties. It owns practically all of the Boston & Montana, Butte & Boston, the various smelting companies, and also is a trading company, besides over one-half of the Anaconda Copper Mining Company's 2,500,000 shares, a majority of the Parrot Silver & Copper Company's 2,250,000 shares and 100,000 shares of Greene-Cananea and 50,000 shares of Butte Coalition mining stocks. Its ownership of Anaconda stock has always been a much discussed question, while the Greene-Cananea and Butte Coalition are late acquisitions.

Outside of a 2½ point advance in Lake Copper and one and a quarter in Arizona Commercial stock there was little of interest in the local market during the short day. A good part of the selling on the market is believed to be short stock which may bring trouble to the sellers. New York and other Western cities continue to make inquiries regarding the Lake property and the drill developments in the old Michigan territory, which indications show than a passing interest.

BOSTON CURB MARKET.

	Bid.	Asked.
Adventure	8	8¼
Ahmeek	70	72
Alaska Gold	4	4¼
Allouez	1 10	1 15
Amalgamated Oil		
Arizona Commercial	2	2½
Bingham Mines		
Bonanza Development		
Boston & Corbin		
Butte & Boston		
Calumet & Corbin		
Calumet & Hecla		
Centennial		
Copper Range Consolidated		
Davis-Daly		
Dominion Copper		
Franklin		
Gold Hill Coalition		
Granby Consolidated		
Greene-Cananea		
Hancock Consolidated		
Indiana		
Indiana Mining		
Isle Royale Copper		
Kerr Lake		
La Salle Copper		
Lake Copper		
Mason Valley		
Mass Consolidated		
Mayflower-Old Colony		
Michigan		
Mohawk		
Nevada Consolidated		
North Butte		
North Lake		
Old Colony		
Old Dominion		
Osceola		
Parrot Silver & Copper		
Phoenix		
Pond Creek Coal		
Quincy		
Raven Copper		
Shannon		
Superior & Boston		
Superior & Pittsburg		
Tamarack		
Trinity		
United States Oil		
United States Smelting		
Utah Apex		
Utah Consolidated		
Utah Copper		
Victoria		
Winona		
Wolverine		
Wyandot		

THE MONEY MARKET.

New York call money rate	
Boston call money rate	
Time money	
Mexican dollars	

CLEARING HOUSE (Exchanges).

Boston			
New York			
Chicago			
Philadelphia			

FOREIGN EXCHANGE.

Market quiet; posted rates follow:

	Sight.	60 Day Bills.
Cable transfers		
Bankers' sterling		
Commercial bills		
Francs		
Reichsmark		
Guilders		

CHICAGO BOARD OF TRADE.

	High.	Low.	Closing.
WHEAT—			
May	103¾	101¾	102¾
July	104¼	102¾	103¾
Sept.	104⅝	103⅛	104¼
CORN—			
May	64⅝	63⅝	64⅜
July	64⅛	63⅛	63⅝
Sept.	60⅝	59⅝	60⅛
OATS—			
May	47⅞	46⅝	47⅛
July	44⅛	43⅝	43⅞
Sept.	39⅞	39⅜	39⅝

May Wheat in Outside Markets.

New York.	Minn. Duluth.	St. Louis.
Opening 130	127⅜	124⅝	122

UPWARD MOVEMENT OF STOCKS TO CONTINUE

All Scares Pass Away, Market Recalling Only Great Prosperity of the Country.

By THOMAS C. SHOTWELL.

NEW YORK, March 12—The one notable feature of to-day's market in Wall Street was the withdrawal of selling orders on the decline. London sent no lower prices, but when traders tried to break the list in Wall Street the market suddenly became stagnant.

Maryland, on the exchange and Rubber and Tobacco on the Curb were the strong features. The advance in Tobacco was $21 a share, and this brings it $70 above the price at which it was quoted when the original announcement was made in this column that the Supreme Court was believed to have decided in favor of the company. Standard Oil also advanced. Gains and losses were in nearly all cases fractional, and the best opinion in speculative and investment circles at the close of the day was that the upward movement would be resumed at once.

Opening with the warning of a war between the United States and Japan by Jacob H. Schiff, the week in Wall Street saw the bear party put to flight. Toward the end of the week the market got into its stride for active action in stocks. The decisions of the Supreme Court of the United States on tobacco and oil were forgotten. Nothing was remembered or talked about but the business boom that is growing again and the big earnings that are being reported from day to day by the railroads and industrial corporations.

Even the copper industry is booming, much to the disgust of some of the trust builders who want the supply of visible metal reduced. The official report for February shows an increase of nearly 9,000,000 pounds in the visible supplies, with a production of more than 44,000,000 pounds daily for America.

One step further toward the big merger was taken when the Utah Copper Company put its president and general manager on the board of the Nevada Consolidated, of which it has just obtained control. The strike at Philadelphia caused some uneasiness on account of the copper situation.

A factor of strength was the report of the government that farmers held almost record amounts of grain from the last crop. They have more than 10,000,000 bushels of wheat than they held a year ago, while corn is up to the past record.

The financial lines let it be known that they are coming into the market for new rolling stock to cost about $25,000,000. This is in addition to all orders heretofore made public or placed. The American Locomotive Company is making out bids for 1,100 locomotives that the various railroads need. Railroad equipment companies are being flooded with orders and the Steel Trust finds itsmen running in many lines behind before at this period of the year. These orders by the railroads are shown to be justified by the increased earnings reported. Notable increases reported the past week were by Missouri Pacific, Chesapeake & Ohio and New York Central.

New York Central has a long expected increase of its dividend to 6 per cent. It also reported the greatest number of loaded cars being hauled in the history of the company, with an actual shortage of 5,000 cars daily that could be filled if obtainable. All the Central subsidiary lines are making record earnings, and an advance in the Big Four dividend is now talked of.

The American Tobacco Company reported net earnings for the past fiscal year equal to more than 60 per cent. on its common stock.

Brooklyn Rapid Transit stock was strong, being helped by a decision of the Public Service Commission settling the dispute over the 10-cent fare to Coney Island. The company is permitted to charge 10 cents to Coney on its express trains.

Trading in the new $50,000,000 bond issue of New York City was active on the Curb, and J. P. Morgan & Co. have agreed to see that the bonds are marketed at above par. They are 4s 42-year cent. issue, but a public offering will be made, and it is expected that the bonds will go at a somewhat better rate than that offered by Morgan & Co. Arrangements have been made to market them in Europe also, so as to give them the widest possible publicity.

The Curb market was the scene of some notable excitement during the week in oil and rubber stock. Decision of the British Naval Department to use oil in all battleships has attracted public attention to the speculative possibility of oil companies, of which there are many excellent ones before the public.

Standard Oil advanced sharply to new high records for the movement and the other small companies listed on the Curb doubled their prices. There are thirty of these stocks, the Lone, the May and the California Oil and Gas. The latter has just been admitted by the New York Stock Exchange House. Other oil stocks will be brought to the Curb.

Stock of the International Rubber Company made another sharp advance the past week and was listed officially on the Curb. It will be transferred to the New York Stock Exchange immediately. It is the Rockefeller-Ryan crude rubber trust of Mexico.

Notes for Investors

Thanks on Tobacco. A conundrum. If the [illegible] earnings of [illegible] per cent. for the fiscal year 1910, [illegible] earnings will be [illegible] per cent. increase in gross earnings, with 40 per cent. increase in net earnings will [illegible] the year when gross earnings show a gain of 12 per cent. over last year? The answer is [illegible] increasing annual stock dividend in June.

The report of the strong Commercial Mercantile Co. of Tampa, Fla., showing a net profit for the year 1909 of [illegible] against $197,427, was a [illegible] ground developments [illegible] extensive line of [illegible] 500,000 gallons [illegible] 000 gallons.

The annual report of the Tampa & Gulf Coast Railroad Co. for 1909 shows [illegible] 348,207 pounds of [illegible] 5,546,467 pounds, an increase of 1,201,760 pounds. The operating expenses [illegible] net profit of $228,946. The [illegible] $226,000. The [illegible] was 14.36 cents per pound against 15.07 cents per pound the preceding year.

Private advices from Providence state that the Warranty Company of the South Butte Company has written [illegible] 2,500 [illegible] and [illegible] grade ore in the mine for [illegible] which [illegible] upon his return to [illegible] that [illegible] will be raising as much money as [illegible] within six months time.

Directors Mason and [illegible] of the Tonopah Mining Company have [illegible] Tonopah Extension Company [illegible] Tonopah Mining Company

SUNDAY, MARCH 13, 1910. Boston American SUNDAY DIRECTORY

Real Estate, Apartments and Want Ads

DEALS IN HOMES HOLD FIRST PLACE

Re... of Properties Le... by ... Schaefer, A... Real...

BUY... SELL...

Purchase of Vacant Land In... cates Great Activity An... in Bu...

By FRANK A. LAVELLE

T... [illegible]

APPROACH OF SPRING BRINGS INCREASED REALTY SALES

RECENTLY CONSTRUCTED BLOCK AT THE CORNER OF HARKNESS AVE AND DOVER ST, WHICH HAS CHANGED HANDS

ROXBURY ESTATE AT CORNER OF PARK TO DAVENPORT ST, BOUGHT BY SAMUEL FRENDENBURG

BACK BAY RESIDENCE AT NO 308 NEWBURY ST, SOLD BY CHARLES E. EVANS

APARTMENT BLOCK AT CORNER OF CHANDLER AND SPRING STS, WEST END SOLD BY HENRY T RIPLEY

TWO FAMILY HOUSE AT NO 358 T LAMONT ST, WINTHROP TO BE SOLD BY A. L. GATES

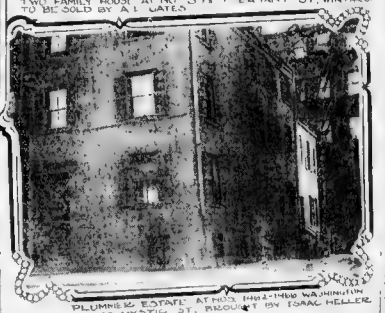

PLUMMER ESTATE AT NOS 1402-1406 WASHINGTON ST, THROUGH TO MYSTIC ST, BROUGHT BY ISAAC HELLER

VAST WEALTH WAITS REALTY INVESTMENT

HOW AN 18-STORY BUILDING GOES UP

INVESTORS WATCH REAL ESTATE 'ADS'

The Value of Publicity Quickly Brought Home to Those Who Sell Property.

ROXBURY THEATRE UNDER NEW REGIME

Famous Old Dearly Street Opera House Will Be Made Moving Picture Show.

H. W. MORSE BUYS APPLEDORE HOTEL

REALTY MEN TO MEET.

First of Series of Conferences Called for Tuesday.

BUILDING OPERTAIONS.

Big Sale of a Day.

Sales By Henry W. Savage's Office.

Sales By Frank W. Coughlin

Sales by the Edward T. Harrington Company.

Strout's Farm Sales

Farm Sales.

Cambridge.

Winthrop

Jamaica Plain

Charlestown

Sales by J. W. Wilbur.

Source of Many Evils.

Supporting the Walls

How Riveting Is Done

Steel Likely to Warp.

Responsible to Architect.

IN HAMMOND'S OFFICE.

GOV. FORT TO BE GUEST

Real Estate

These columns have the confidence of thousands of frugal buyers, whose first endeavor to save on a purchase leads them to investigate every offer made here. READ THEM CAREFULLY

Real Estate

WATER FRONT LOTS
ON
BEAUTIFUL CHARLES RIVER

Camp Sites
Bungalow Lots
$10 DOWN, $1 WEEKLY
$29 Up

NO INTEREST. NO FORFEITURE.
FREE EXCURSION
Sunday at 12:30
AND WEEK DAYS AT 2 O'CLOCK
FROM TRACK 8, SOUTH STATION
Call at Office for Free Tickets

Frank W. Coughlin
552 553 Old South Building
294 Washington St., Boston
Open evenings until 9 o'clock

OCEAN VIEW LOTS

BAY VIEW HEIGHTS
5c Fare—Boston or Lynn—5c
BUNGALOWS / HOUSE LOTS / $29
$2 DOWN — 50c WEEKLY
Free Excursions Every Day and
SUNDAYS

Frank W. Coughlin, 552 553 Old S. Bldg. 294 Wash. St., Boston
Open Evenings Until 9 O'clock

RUSH & CO.
1737 DORCHESTER AV., ASHMONT.

C. F. HILL,
The Melrose Real Estate Man.

JAMES McTIGUE.
ALSTON.

WEST SOMERVILLE.
TO LET—6 rooms; all
Rents from $...

DORCHESTER
SPRING BARGAINS.
JUST taken on foreclosure single house of 9 rooms, with modern improvements, in the heart of Dorchester for a short time only; a rare chance; good as rent for $30 a month; price $3,000. Apply to WILSON.

TAKE NOTICE of the large number of fine houses we have for sale in Dorchester; this week we have 5 of them; call and see us. WILSON.

BEFORE leasing or buying in Roxbury, consult or call on
A. WILSON,
706 Dudley St., Upham's Corner.

GREAT SACRIFICE.
TERMS TO SUIT.
BEAUTIFUL 10-room modern residence, with all improvements, in Dorchester; will sell at a great sacrifice; owner must leave town at once; this is a rare chance; don't miss it; call at once. WILSON.

WE BUILD YOU A COTTAGE.
FOR THE NEXT THIRTY DAYS, on easy terms, to suit the purchaser, we will build a cottage for you on your own lot, in Hough's Neck or Squantum, for a little more than rent; plans and specifications free; call and see us. WILSON.

GREAT SNAPS.
$1,000 buys new 6-room cottage, with all modern improvements, in Dorchester; lot 50 x 100; this is a snap; call at once. WILSON.

WOLLASTON PARK.
Choice new 6-room house, with all modern improvements, in Wollaston Park; price $3,200; terms to suit purchaser; call and see this at once. WILSON.

Farms Throughout New England
$200 to $50,000. If you have a farm for sale, exchange or rent, agents wanted where we are not represented. Write for agency. Free. Mention this paper.
P. F. Leland, 113 Devonshire St.

SACRIFICE.
WILL SELL 10-room house, stable and 8,000 feet land for one-half value; corner lot; easy terms. Owner, 1 Bay State Rd.

FRANK E. PETERSON,
509 Salem st., Maplewood sq., Malden.

West Somerville Bargains.
NEW FAMILY HOUSES, open for inspection, 9 rooms and bath each floor, every modern fitting, hardwood floors throughout, open fireplaces, etc. Apply to owner, 10 Bay State Rd., Somerville. Tel. 1511 Somerville.

FOR SALE—House and stable at Lake Quannapowitt, Wakefield; 10 rooms; all modern conveniences; 10 minutes from station; 30 minutes from Boston; price $5,000. Apply to owner, 10 Tremont st.

FOR SALE—Near Portland, at a sacrifice, my about 26 acres, all under the plow; if not sold by May 1 will rent for season. Address Box 1, Cape Elizabeth, Me.

BUILD A HOUSE, $1,600.
WILL BUILD you a 6-room house on your own lot, $1,600; 6 rooms, 2 sunrooms and bath; Walpole fit; finished in hard wood; terms to suit purchaser. See A. B. LEHMAN, Walpole, Mass.

C. E. SMITH.
WORTH—Single house, 9 rooms, 5,000 ft. land; all improvements; price $3,000; terms to suit purchaser. 10 minutes to station. Inquire of C. E. SMITH, 439 Main st., Melrose.

FOR SALE—2 apartment house, 17 rooms, with bath; location, rented $50 per month; price $5000. Owner W 136, Boston American.

FOR SALE—Newton Center—House, 10 rooms and stable. B 904, Boston American.

Edward T. Harrington Co.
293 Washington Street
SQUIRE'S
"Lakeside Terrace"
ARLINGTON
The Homestead of Late John P. Squire
BOUNDED BY
Massachusetts Avenue, Lake Street, and Facing Lake Street Station
One lot entire runs a MAGNIFICENT BOULEVARD and one LIGHTED LAKE WIDE as any in TOWN
103 ELECTRICS PASS DAILY.
The Phenomenal Sale of "Squire's Garden"
OF WHICH THE LAST 20 LOTS were sold in the days or hours as in other of the 4 great sections of this property. 20 LOTS NOW OFFERED AT GREATLY REDUCED PRICES AT POPULAR TERMS
Prices $400 to $2300
$50 Down, $5 Monthly
4% on Deferred Payments
Salesman on Ground, Every Day

SCITUATE
SCITUATE HARBOR and THIRD CLIFF
Hundreds of Cottages Already Built.
BEST BATHING BEACH ON SOUTH SHORE
Lots From $50 to $525
$25 Down, $5 Monthly
NO INTEREST NO TAXES
Edward T. Harrington Co.
293 WASHINGTON ST., BOSTON.

SAVE $500
NOW IS THE TIME.
DORCHESTER

G. L. DAVIDSON,
BUILDER,
25 Bourneside St., Dorchester.
Phone 22228-3 Dor.

SOMERVILLE—MEDFORD.

PETERS CO., 10 TREMONT ST.

INVESTMENT.
DORCHESTER—New 2-family house, just completed; all modern improvements; $7,500. H. W. HAMMATT, 1000 Dorchester av.

WOLLASTON BEACH
2-FAMILY HOUSE, 7 and 6 rooms, bath; $4,200 price. Boston, 60 Inst. J. W. PADDOCK, Real Estate.

DORCHESTER.
PRICE APARTMENT HOUSE, 18 rooms and bath; all modern improvements; $6,000. Apply to owner, 10 Bay State Rd., Somerville. Tel. 1511 Somerville.

MELROSE.

POULTRY PLACE.

20-ACRE FARM—$500.
8 miles from Boston; 20 acres of rich land, fruit trees and variety of small fruits; cottage house; only $500 cash; price $2,500; terms to suit. Apply to owner, 10 Bay State Rd., Somerville. Tel. 1511 Somerville.

$7 CAMP SITES AND HOUSE LOTS $7
Now is the time to own one or more of these choice 5000-foot lots at Deerfoot Park, Southboro; only $7 down and $1 weekly; no interest; no taxes; no extras; no mortgages; no delays; no forfeiture; free excursions every Sunday; call at office for free tickets.

DEERFOOT PARK CO.
Reverse Branch, Squantum and Hough's Neck Cars. Map Free.
Tel. 2322 Main. 131 DEVONSHIRE ST.

SCITUATE HARBOR.
Lots From $50 to $525
$25 Down, $5 Monthly
NO INTEREST NO TAXES
Edward T. Harrington Co.
293 WASHINGTON ST., BOSTON.

EVERETT.
TWO FAMILY HOUSE of 6 rooms and bath on each floor; all modern conveniences; lot 40 x 100; price $3,500. EDWARD F. HAMLIN, 100 Devonshire st.

WINTHROP GEM, $2,300.
BRIGHTMAN TOOTHAKER & CO., 50 Congress st., Boston.

2-FAMILY—DORCHESTER.
16 ROOMS 2 baths; all modern conveniences; lot 40 x 100; price $3,500. EDWARD F. HAMLIN, 100 Devonshire st.

1-ACRE FARMS, $100, $2 DOWN AND $1 WEEK.
$25 DOWN TO BUILDERS
15 minutes from Boston; 20 minutes from Scollay square; electric cars pass the door; fine soil; perfect titles; no interest; no taxes; no mortgages; no delays; no forfeiture; free excursions every Sunday; call at office for free tickets.

GLEN ECHO LAKE BUNGALOW LOTS, $7, $10 DOWN $1 WEEKLY
GREAT SUMMER RESORT, 11 miles out; 40 minutes from Scollay square; electric cars pass the door; fine soil; perfect titles; no interest; no taxes; no mortgages; no delays; no forfeiture; free excursions every Sunday; call at office for free tickets.

THOMPSON & KING

ASK MR. FOWLER.

WEST SOMERVILLE.

EVERETT, $2,000.

WILL TRADE

FOR SALE.

WINTHROP.

FOR BUILDERS.

FOR SALE—WINTHROP.

HENRY W. SAVAGE
Tel. {2050 Haymarket / 1500 Brookline
7 PEMBERTON SQUARE
ONLY $450 DOWN.

WEYMOUTH, MASS.

IN QUINCY

MONEY TO LOAN

Pelkey-Wallace Co.
1-ACRE VILLAGE PLACE.

TO SETTLE ESTATE.

15 MILES OUT.

GRANDISON,
THE REAL ESTATE MAN.

CHARLES GRANDISON,
Waverly House Block, Charlestown.

REAL ESTATE BUREAU,
46 Cornhill, Room 312.

SHARON.

WEST ROXBURY.

PROVINCETOWN.

FOR SALE.

FOR SALE—$1,000.

FOR SALE.

NORTH CAMBRIDGE.

NEAR EVERETT SQUARE.

A. M. JOHNSON
1468 DORCHESTER AV.

WOLLASTON?

J. L. NASON CO.
E. P. SHAW, Treas.

NORTH WEYMOUTH BEACH,

CHARLESTOWN.

$2,950-Charlestown Bargain-$2,950

Farms.

$5 EACH MONTH
AND A FLORIDA FRUIT OR TRUCK FARM IS YOURS.

100 Acres on Arm of Ocean.

Stores, Offices, Etc.

OFFICES TO LET.
AT
28 SCHOOL ST.
FRANK JENKINS,
28 School st.

OFFICES TO LET,
28 School St.

LARGE LIST.

ON LAND TO-DAY
$29 to $99
$5 Down
50c Week
Liberty Heights Lots

WILBUR
Real Estate Mortgages.

BENJ. F. BADGER

LOW $$$,$$$ RATES.

MONEY LOAN

Trust Funds For 1st Mortgages.

MONEY AT 5 PER CENT.

Alabama Lands.

$5,000 A YEAR
FROM THE VERY FIRST YEAR.

Business Property to Let.

Apartments to Let.

Steam Heated.
APARTMENTS

NEW SUITES

BELMONT HALL.

FURNISHED SUITES.

$25—7 Steam-Heated Rooms.

BACK BAY.

WESTLAND AV.

Apartments to Let.

CHARLESTOWN—To let, 56 Rose H... and ...

Houses to Let.

...

Summer Resorts

...

DEATH NOTICES

DELANEY—...

HAYES—...

LAMMIE LEBSACK BOLTON—...

LOST AND FOUND

...

Special Announcements.

...

For Adoption.

...

Information Wanted.

...

Printing.

...

Male Help Wanted.

...

Male Help Wanted.

CLOTHING SALESMEN

Good, permanent position open for capable, experienced Clothing Salesmen. None but those having ad...ence need apply. Superintendent, Main Floor.

WOLF'S
Mr. Clothier
Cor. Hanover and Portland Sts.

WANTED—Competent, experienced mechanical draftsman and designer on steam turbine and ...

Address ... Boston American.

L. P. Hollander & Co.

WANTED
Tailors on Ladies' Coats,
Apply to Mr. Fabricant

WANTED BY Houghton & Dutton Co.

Experienced mail order salesman. Apply at ... Merchants office, Monday, 8 to 10 a. m.

WANTED

AN EXPERIENCED YOUNG MAN STENOGRAPHER.

20 to 25 years, excellent opportunity. At business's write giving age, references, experience. Box K 484, Boston American.

THE ROBERT APPLETON COMPANY wants two good men to work from leads and with strong co-operation. W. J. CORBETT, JR., manager, R. 712, 6 Beacon St., Boston, Mass.

LAND SALESMAN

...

ADVERTISING SOLICITOR.

...

LOST AND FOUND

...

Male Help Wanted.

...

Male Miscellaneous.

...

Male Situations Wanted.

...

Male Miscellaneous.

LEARN TO DRIVE

AUTOMOBILES and TAXICABS

Big Demand for Experts

This is the largest and oldest Auto School in N. E. We have turned out more expert chauffeurs than all other schools combined. We are connected with the largest garage in the city and are in the U. S. mail stamp car call for particulars.

PROVIDENCE AUTO SCHOOL
26 MARKET SQ.
Near Depot. PROVIDENCE, R. I.

MEN WANTED AT ONCE

To Learn to Drive and Repair AUTOMOBILES and TAXICABS
In Our Repair Shop

New England Auto Co.

Old Bellevue Building (garage), 500 Tremont St. and 1, 3, 5, 7 to Warren Av., Boston.

UNITED "BI" Wireless SCHOOLS "FBC"

...

LEARN TO BE A CHAUFFEUR.

...

ARE YOU SATISFIED?

...

Telegraphy Taught at 18 Boylston St.

...

Male Help Wanted.

...

Male Situations Wanted.

...

Female Help Wanted.

SALESWOMEN

Good positions are open in our Suit, Coat, Waist, Wear, Infants', Leather Goods and Jewelry Departments. Must be experienced in A Suit, Second Floor.

WOLF'S
Mr. Clothier
Cor. Hanover and Portland Sts.

L. P. Hollander & Co.

WANTED
Experienced Shirt Waist Makers.
Apply to Miss Hawley.

L. P. Hollander & Co.

WANTED
Experienced Waist and Skirt Drapers and Makers.
Apply to Miss Hawley.

JAMES A. HOUSTON CO.

Requires

MILLINERY

Copyists, Trimmers and Makers.
Apply to Superintendent,
JAMES A. HOUSTON COMPANY

MACHINE PACKERS wanted; steady work and good pay. UNITED CANDY CO., Greenleaf and Leon sts., Roxbury.

WANTED
EXPERIENCED FINISHERS,
TUCKERS, ...

WANTED—Ladies with good voices desirous of becoming members of the Boston Opera Company chorus. Apply at stage door Friday, March 25, and Saturday, March 26, at 7:30 p. m.

WOMEN AND GIRLS ...

WANTED—GOOD STITCHERS AND TUCKERS.

Wanted — Experienced Operators; good PAYING WORK always on hand; the highest wages in the city. ...

WANTED—A FIRST-CLASS ...

BON-BON DIPPERS.
TOURAINE CONF. CO., 241 CAUSEWAY ST.

GIRLS WANTED,
to sell refreshments at INTERIOR STEAM LAUNDRY CO., 311 Main av., Roxbury.

WANTED—Experienced skirt-finishers and shirt waist finishers. MRS. YOUNG, 80 Newhall st., Lynn.

...

Female—Miscellaneous.

Dressmakers and Milliners.

Young Ladies Wanted at McDowell's

...

...

Female Situations Wanted.

...

Female Situations Wanted.

...

Agents and Canvassers.

...

Agents and Canvassers.

WONDERFUL DISCOVERY.

One pint of milk merged into one pound of butter.

[illegible]

TEA DEALERS

[illegible]

SALESMEN WANTED.

[illegible]

N. E. SALESMEN

[illegible]

MUTT AND JEFF.

[illegible]

Pianos and Musical Instruments.

IVERS & POND PIANO CO.

Special Sale of Player Pianos

We shall initiate our enlarged player piano department Monday by opening the most important sale of high class player pianos ever seen in Boston. Slight changes having been made in the new model IVERS & POND player piano, about to be put on the market, we offer our entire stock of beautiful player pianos (about 30 instruments) of superseded styles, new and used, at record making price reductions.

RENTAL PURCHASE

[illegible] and rental purchase terms call or mail coupon promptly

IVERS & POND PIANO COMPANY,
114 Boylston St.,
BOSTON.

FILL OUT AND SEND THIS COUPON

Please send me your catalogues, prices and special information about player pianos.

Name ....

Address ....

Agents and Canvassers.

WANTED—SALESMEN of ability and neat appearance [illegible] BELMONT [illegible]

WRITERS [illegible] AMERICAN SAL[illegible]

[illegible]

Furnished Rooms to Let.

Furnished Rooms to Let.

HOUSMAN'S

RESTAURANT and cafe for ladies and gentlemen [illegible]

VISITORS TO BOSTON

[illegible]

BOSTON ROOM REGISTRY.

LIST of fine rms. in all parts of the city given free. [illegible]

[illegible]

Furnished Rooms—Back Bay.

[illegible]

Boarders Wanted.

[illegible]

Dogs, Pets, Etc.

[illegible]

Billiards and Pool.

Brunswick-Balke-Collender Co.

of Massachusetts.

[illegible]

BOWLING ALLEYS ON EASY PAYMENTS. Send for free catalogue.

Miscellaneous.

HYPNOTISM [illegible]

Desks, Showcases, Etc.

ROLL-TOP DESKS, $12.50 up; all office furniture bought, sold. HUNTLEY, 42 Sudbury.

Pianos and Musical Instruments. Pianos and Musical Instruments.

We Make No Piano-Trust Agreement

We Never Did-We Never Will

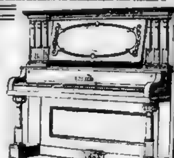

To the Public You have, of course, been somewhat interested in our fight with the Piano Trust, and sometimes wonder why they, the Big People, in the Piano Combine have not driven us to the wall and made us quit and crushed us out of business—the chief reason, and it seems a simple one, that is, the people have been buying their pianos from us and not from the High Priced Warerooms of the Trust down town—the Trust warerooms are almost at a standstill—nothing doing, and the Trust agreements prevent the dealers cutting the price of Trust instruments a single dollar. The minute they start cutting they smash their contracts and their strength as a combine to milk the public is gone, and then the Big Bluff Margin of Profit on their pianos is uncovered, and shown to be just a plain unvarnished "Hold Up." This anti trust fight is merely a case of our brains and money against more money, Trust money. The time for you to buy your piano is now, while our brains make it possible for you to buy the best at a price that is so low as to be absolutely ridiculous.

THE BEST MAKES—WHY PAY MORE

Mason & Hamlin Upt.	$106	Emerson Upt.	$60
H. F. Miller	$110	Wm. Bourne Piano	$35
Huntington Upt.	$69	Chickering Upt., mahogany	$79
Kranich & Bach Upt.	$79	Haynes Upt.	$175
Everett Upt.	$89	Schumann & Sons Upt.	$150
Webber Upt.	$87	Merrill Upt.	$82
Steinway Upt.	$117	Jacob Doll Upt.	$250
Ivers & Pond Upt.	$127	Hallet & Davis	$111
Knabe Upt.	$79	Steinert Upt.	$65
McPhail Upt.	$67	Vose Upt.	$40

Three years allowed to test the pianos. If not satisfied same amount allowed on any of our Big Stock of New Pianos.

$5 DOWN—$1 A WEEK

The gilded piano stores with their costly appointments, their high-salaried sales agents, their sellers' commissions, etc., are no place for the economical piano buyer to go. Take the trouble to look around a little, go up where the rents are not so high and buy your piano right.

DEVLIVERED FREE ANYWHERE IN UNMARKED WAGONS

ROXBURY STORAGE SALESROOMS
(INC.)

Open Mon., Thursday and Sat. Evenings Until 9 O'Clock.

2111 Washington Street - - Roxbury, Mass.
Cor. Williams Street

Spring Clearance Sale—OF USED PIANOS

Steinway Grand	$99
Kranich & Bach Grand	135
Miller Upright (With Organ Pedals)	98
Kranich & Bach Upright	99
Jacob Bros. Upright	100
Cable Sons Upright	100
Stultz & Bauer Upright	100
Shawmut Upright	77
Spike Upright	50

SQUARE PIANOS AND ORGANS FROM $10 UP

Remember, this is a genuine clearance sale—by an old established and reliable piano house. Established in 1870. Remember the place.

H. W. BERRY

646 Washington St. EASY TERMS Up One Flight Take Elevator

BARNARD'S $1 PIANO PLAN

ANY MAKE

$1 DOWN $1 A WEEK

$1 DOWN

AND ONE DOLLAR A WEEK

Get the other dealers price first. If you has them come to us and we will beat it. Send postal and we will give you something free. Your neighbor's children are learning to play the piano, why not yours? Why we give the lowest prices and easiest terms in Boston. Small rent (up stairs), small expenses, no collectors, no commissions to door bell ringers, canvassers or anyone. Our customers get the benefit of all these savings. Do not purchase a piano until you call on us.

FRANK L. BARNARD,

Piano Manufacturers Agent, 687 Washington Street, Cor. Boylston. Open Monday, Thursand Saturday Evenings till 8. Evenings take elevator at 18 Boylston Street.

REAL PIANO VALUE At Blake's. Established 1869. 564 Washington St. Elevator.

108 pianos sold last week, and we have now 35 uprights used, but in fine condition, of standard makes [illegible] from $50 to $[illegible] [illegible] regular terms $1 per month.

ONLY AT BLAKE'S, 564 WASHINGTON STREET.

A FEW upright and square pianos left, at your [illegible] while they last. Call at [illegible] So. Boston [illegible]

HALLETT & DAVIS square piano for $[illegible]. Call at 50 B st., So. Boston.

PIANOS BOUGHT FOR CASH.

STATE make, style and lowest price. MR. J. F. COLLINS, 54 Linwood st., Roxbury. Tel. 1870 Rox.

Freeman Piano Company.

WE carry in stock some twenty makes covering every grade in the market. We make a specialty of the Freeman and Bush & Gerts pianos. These pianos are noted for their beautiful tone-quality, which with their durability and scientific construction warrants their use by the very best music and [illegible] [illegible] as good as new and can be sold for about one-half regular price. [illegible] the Freeman, Bush & Gerts, [illegible] Kranich & Bach, Estey, Sohmer, [illegible] Jacob Bros., Capen, Briggs and James & Holmstrom.

It will pay to examine our $200 piano at $5 per month. Tuesday, the 15th, we make a special [illegible] both new and second hand. [illegible] This explains our low prices. Send for circular. 521 Washington st., opposite [illegible]

UPRIGHT PIANO WANTED—Offer in exchange, free and clear house lot. H. F. VINING, South Weymouth.

Pianos and Musical Instruments. Pianos and Musical Instruments.

"The Second Floor Store"

PIANOS

At Wholesale Prices

"There Is a Reason"—Low Rent

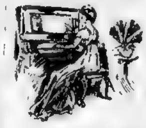

[illegible]

Our Saving Is Your Gain

ALL THE BEST MAKES

NEW AND LITTLE USED PIANOS

Ivers & Pond	$140	Mason & Hamlin	$70
Hallet & Davis	$125	McPhail	$75
Kranich & Bach	$125	Vose	$75
Chickering	$75		
Henry F. Miller	$70		

MAIL THIS COUPON TODAY

E. B. WOOD PIANO CO., 611 Washington St., Boston.

[illegible]

Name..........

Street..........

Town..........

State..........

88-Note Interior Player Pianos Our Specialty

Music Free to Purchasers

We Guarantee to Save You $100 in the Purchase of a New Piano

E. B. WOOD PIANO CO.

[illegible]

Opposite SIEGEL'S — 611 Washington Street SECOND FLOOR OPEN EVERY EVENING — Over Childs' Restaurant

THE RELIABLE

KINGSBURY PIANOS

Thoroughly dependable and moderate in price.
Tens of thousands in daily use.
Their popularity attests their worth.
We offer them as the best value obtainable at

$300

Beautiful cases in Mahogany, Walnut and Oak.
Easy payments if desired.
If you are looking for a good piano at a medium price you cannot afford to neglect an investigation of the

KINGSBURY

Write for bargain list of second-hand pianos

MASON & HAMLIN CO.
Boston Selling Agents
492 BOYLSTON STREET

A Rare Opportunity to Procure an Elegant Piano at the Lowest Price Ever Offered in Boston for

HIGH-GRADE PIANOS

EITHER USED OR SHOPWORN

A FEW BARGAINS

Interior Player, plain mahogany case, latest [illegible] used in demonstrating, about **one-half** the regular price.

Elegant Chickering Grand, $250, a splendid value for concert, stage or home.

Mason & Hamlin upright, tone and action as good as new, guaranteed perfect, price this week **$140.**

Henry F. Miller, Colonial Style upright, [illegible] better bargain ever offered. **$135.**

McPhail upright, mahogany case, [illegible] perfect condition, **$115.**

Small Fischer upright, a little gem for a den or summer home, **$75.**

Other upright pianos from **$40 upwards,** taken in exchange for the celebrated **Stieff piano.**

Squares and organs from **$10 upwards.**

Every piano is fully guaranteed by one of the most reputable houses in the piano industry.

Trial in your home of any instrument without charge or obligation. When you are thoroughly satisfied, you may buy on [illegible] terms. Write for full list of bargains or description of any of the above pianos, or Tel. 186 Oxford.

STIEFF 122 BOYLSTON STREET
E. C. CARR, Manager

$[illegible] NEW [illegible] CHARLES S. NORRIS, 181 Tremont st.

$135 KRANICH & BACH [illegible] CHARLES S. NORRIS, 181 Tremont st.

$125 SOHMER [illegible] CHARLES S. NORRIS, 181 Tremont st.

$125 MASON & HAMLIN [illegible] CHARLES S. NORRIS, 181 Tremont st.

$115—HENRY F. MILLER [illegible] CHARLES S. NORRIS, 181 Tremont st.

$100 HENRY F. MILLER [illegible] CHARLES S. NORRIS, 181 Tremont st.

$95—HAINES [illegible] CHARLES S. NORRIS, 181 Tremont st.

$85 DECKER & SON [illegible] CHARLES S. NORRIS, 181 Tremont st.

$65—LIGHTE & BRADBURY upright [illegible] CHARLES S. NORRIS, 181 Tremont st.

[illegible] STEINWAY [illegible] HARVEY CO., 144 [illegible]

$2[illegible] CHICKERING [illegible] HARVEY CO., 144 [illegible]

[illegible] SQUARE PIANO [illegible] HARVEY CO. [illegible]

[illegible]

KRANICH & BACH [illegible]

UPRIGHT PIANO, good as new, must sell at once for cash. [illegible]

MASON [illegible] upright pianos $105, $85, $25, also Hallet & Davis, 6 Pemberton sq.

Music.

AN OPERA SINGER [illegible]

[illegible]

Cash Registers.

NATIONAL AND HALLWOOD [illegible]

FOR SALE—Several National cash registers at less than one half original price. [illegible] CLAPP & WALKER, 39 Portland st.

Get a Business of Your Own. This Page Contains "The Opportunity" TODAY FOR YOU

BUSINESS OPPORTUNITIES

Why Not Be Your Own Boss Earn the Profits of Your Labor for Yourself

Bishop & Ryan, 279 Washington St.

HAYDEN & CO., 6 BEACON ST.

Lodging House Bargains.

SUB. REALTY CO.

EMPIRE EXCHANGE.

Lodging Houses—Bargains.

BAKERY TO LET.

Picture Theatre Managers.

PICTURE MEN

Lodging House Bargain.

Country Boarding House and Barber Shop

C. A. WALSH
531 Old South Bldg., Boston

"FOURTEEN WAYS of Operating in the Stock Market," 160 p. book, by well-known experts, illustrated 25c. postpaid. TICKER MAGAZINE, 362 U. S. Express Bldg., New York.

CLASSIFIED AD. CO.
Security Building,
ST. LOUIS, MO.
FOR A $10 BILL

CASH FOR STORES

PATENTS

JOSHUA R. H. POTTS
Attorney and Counselor at Law

PATENTS
Watson E. Coleman, Patent Lawyer
624 F Street, N.W., Washington, D.C.

Comer's Commercial School
SPRING 1910.

ESPERANTO

Furniture.

SMITH BROS.
UP-TOWN RENT MEANS
UP-TOWN BARGAINS

$18.87

$100 for $10

1211 WASHINGTON STREET.

CASH PAID FOR FURNITURE

For Sale—Miscellaneous.

Sign Posts to Success

IF YOU WANT A CHANCE—TAKE ONE—By HERBERT KAUFMAN

The best way to *get* a chance is to *take* one. *Sure* things are *poor* things. When you strike a *certainty*, you strike *limitations*. The making of *profit* almost always means the taking of *risk*.

Currents are seldom found *close* to *shore*. If you mean to swim *far*, you must *dive* into the *depths* and strike out *boldly* for the *channel*. The weakling who won't wade beyond his *ankles* simply gets *cold feet*.

There are times when it may seem wise to *back away* from a risk *ahead*, but be *sure* that it isn't *cowardice* which backs you into a *greater* danger *behind*.

Conservatism *ceases* to be a *virtue* when it *stifles* enthusiasm. *Caution*, like the *tail* of a *kite*, is *valuable* only so long as it *steadies*, but when there's *too much* of it, like *too heavy* a tail, it will hold you *down*.

Energy and imagination are both meant for *use;* inaction *rusts* the *vitality* out of *ability*. Wisdom is attained only by *workers*. Life is a huge *retort* in which *character* passes through a process of *elimination* which precipitates and concentrates *sanity*.

You can't tell *what* is *right* until you've learned what is *wrong*. The things to *do* are so *few* and the pitfalls so *many* that only *experience* can subtract your *follies* from your *faults*.

You can't acquire *commonsense* by *proxy*. Every man who ever did a *bigger* thing than his *fellows* underwent *battle* with them. The most vital of *all* educations is that born of *buffets*.

You lack *courage* if you aren't willing to *submit* to *measure* with *all comers*. You lack *faith* if you do not try to *transmute* your *dreams* into *realities*.

You *deserve* to have *our* calculations *stand* if you do not *force* us to *correct* the *figures* until they *correspond* with the percentage you set upon *yourself*.

Anybody, *anywhere*, can have *anything* the moment he produces *evidence* that he is *entitled* to the *time* or the *place* or the *opportunity* he *demands;* but there are so many *millions* of us who want the *most* that we judge *solely* upon *performance*.

The *hang-back* has no earthly hope. *Credentials* of *power* are *necessary* in the modern market place. We reserve our *best* for *proven* men.

You can come and *buy* what you *please*, but the *price* is *fixed* and *set*. It must be *laid* down in *full*. The *choice* wares of life are *beyond* the *reach* of mere *talkers* and *shirkers*.

We *fear* untried men. You must display your *scars* of *experience; we* will not stand the *expense* of their *acquisition*—we do not *have* to. *Competition* is far *too eager*—the waiting list of *competent* availables is *filled*—we won't take a *chance* with a man who *hasn't*.

We believe in the *future* of those who have been *bold* enough to keep *trying* in the *past*. *Previous* success is by no means the *sole* evidence of *superiority*. *Misfortune* acts upon some natures like *weathering* on *wood*—it *prepares* them for *events* of importance *later* in their careers.

All that is asked of *you* is that your *spirit* has remained *unhurt*. If there are no *bruises* upon your *confidence* and your *ambition*—if after *setback* and *disappointment* you have *remained daring* and *dogged*, the *wounds* of *yesterday eventually* become *medals* of *valor*.

You can lose *everything* but your *manhood* and *still* you have lost nothing *important*. Hold to *hope* and to *principle* and keep *fighting*. Maintain *belief* in *yourself* and we *must* give you *ours*. *Wit* and *grit* are keys to which *all locks* must *submit*.

©Copyright, 1910, by Herbert Kaufman.]

AUTOMOBILES

Massachusetts Auto Co.

52 CHURCH ST., OFF PARK SQ.

Capital $25,000, Incorporated Under Massachusetts Laws.

PARTIAL LIST OF CARS ON HAND

And Reasons Why It Is Better to Buy a Slightly Used Car Than a New One.

1st—In buying the car you take the advantage of the experience of all former owners of that type of car, as to how the car has stood up.

2d—You have a car that the bearings are worn to a smooth surface and cars are known thoroughly tested out and any weak points made good, and the car is ready for hard work.

3d—The first owner has stood the depreciation and should you want to sell again the loss is small, if any, to you.

The above applies only to cars sold under a guarantee.

STODDARD-DAYTON 1908 ROADSTER, MASS. AUTO CO.	$1500	PREMIER T. CAR '09. MASS AUTO CO.	$1900
STODDARD-DAYTON LANDAULET CAR, MASS AUTO CO.	$1500	APPERSON T. CAR. MODEL L, MASS AUTO CO.	$1000
'07 PEERLESS MASS AUTO CO.	$1200	STEARNS T. CAR, 7 PAS. 1907 MASS AUTO CO.	$1500
'07 MAXWELL MASS AUTO CO.	$325	SPEEDWELL T. CAR. 1907 MASS AUTO CO.	$1900
THOMAS DETROIT 60-HORSE POWER, MASS AUTO CO.	$1200	BUICK MODEL G '07 MASS AUTO CO.	$550
NAPIER, 6-CYL 1907 MASS AUTO CO.	$1250	MAXWELL T. CAR 4-cyl. 4-CYL. MASS AUTO CO.	$850
CHALMERS-DETROIT 7 PAS. MASS AUTO CO.	$1900	MAXWELL T. CAR '08. 1908 MASS AUTO CO.	$850
AUTOCAR Runabout MASS AUTO CO.	$450	POPE-HARTFORD 7 PAS. MODEL M 1908. MASS AUTO CO.	$1450
LAMBERT T. CAR MASS AUTO CO.	$450	STANLEY SPEEDSTER 1909. MASS AUTO CO.	$1000
ROYAL TOURIST 7 PAS. MASS AUTO CO.	$850	'09 RAMBLER T. CAR. MASS AUTO CO.	$1650
COLUMBIA T. CAR '07. MASS AUTO CO.	$750	'08 STODDARD-DAYTON 5-PASS. T. CAR. MASS AUTO CO.	$1750
BUICK MODEL 10 '08. MASS AUTO CO.	$600	'09 COLUMBIA 7 PAS. MASS AUTO CO.	$1750
ELMORE T. CAR '09 MASS AUTO CO.	$1300	'08 PEERLESS 7 PAS. MASS AUTO CO.	$2200
AMERICAN GADABOUT 1909. MASS AUTO CO.	$2250	'08 ROYAL TOURIST. 7 PAS. MASS AUTO CO.	$1500
PREMIER ROADSTER 1909. MASS AUTO CO.	$1675	'09 EMF MASS AUTO CO.	$975
		THOMAS 40-T. CAR	$1000

All of the above cars in good condition and subject to demonstration. We are the only dealers who warrant cars sold.

MASS. AUTO CO., 52 CHURCH ST., OFF PARK SQ.
TELEPHONE 110 TREMONT.

A FEW BARGAINS IN

Second-Hand Automobiles

1908 STODDARD-DAYTON
Tops, top irons, tire, Warner speedometer; thoroughly overhauled and painted; all equipment, in good condition

1909 STODDARD-DAYTON
Tops and boot, car, thoroughly overhauled; full equipment; first-class condition

1909 6-CYL. ALCO.
Fully equipped, thoroughly overhauled, first-class condition in every way; this car is all Winter

1909K STODDARD-DAYTON
Fully equipped, in first-class condition

MAXWELL TOURING CAR
Fully equipped, good condition

Park Sq. Auto Station, 18 Columbus Ave., Boston

AUTO TIRE SECONDS!

Spring Accumulation

We have just received from the factory of a large tire manufacturer a stock of brand-new tires, which we propose to dispose of at a ridiculously low price. These tires are not second-hand goods, but are absolutely new and perfect in every respect. They are simply seconds on account of slight defects in the fabric, which do not affect the wearing qualities of the tire in the least. We have thousands of these tires in stock and are prepared to fill orders promptly. Don't miss this opportunity to get a high-grade tire at a ridiculously low price. Remember, these tires are not second-hand goods, but are absolutely new and perfect in every respect. They are simply seconds on account of slight defects in the fabric, which do not affect the wearing qualities of the tire in the least. We have thousands of these tires in stock and are prepared to fill orders promptly. Don't miss this opportunity to get a high-grade tire at a ridiculously low price.

No Rebreads. Tires Guaranteed. Tire Repairing a Specialty. Motorcycle & Bicycle Tires. Never Before Were Such Bargains Offered. Write for Prices. Mail Orders Promptly Filled. We Have Thousands of Bargains. Send for Price List. Mailed Free. Don't Delay. Write Today.

STANDARD TIRE & RUBBER CO.
BOSTON
102 PORTLAND STREET
105 MASSACHUSETTS AVENUE

G. F. BECKWITH
1104 WASHINGTON AVENUE

TOPS TOPS TOPS

BUICK & CADILLAC OWNERS.

AUTOMOBILE PARTS

TIRE BARGAINS.

OUR LOW PRICES

HUB VULCANIZING CO.
1044 Columbus av., Boston, Mass.

New England Auto Co.
509 Tremont St.

TWO brand new magneto for 4 and 6-cylinder cars, high tension, guaranteed to perfect order, list price $125 each. Our price for the pair

R. L. BARBER & BRO.
AUTOMOBILES AND REPAIRING.
New and 2d hand automobiles, S. D. Autos, Hupmobiles, Cadillacs, etc. Tel. B. B. 2193-2.
107 Chambers st.

'07 BUICK RUNABOUT

'07 MODEL B BUICK, 30-H. P., 5-PASS. TOURING CAR

1908 30 H. P. LOCOMOBILE

BUICK LIGHT DELIVERY, 22-H. P.

BUICK & CADILLAC OWNERS.

BACK BAY AUTO EXCHANGE.

Bicycles.

BICYCLES $10; motor bicycles $75 building, repairing bought, sold, exchanged; catalogue, $12 Columbus av.

BICYCLES—Fitted with coaster brake and guaranteed tires, $22.50. HATCH, 483 Tremont st.

Horses and Carriages.

AT 18 AND 20
EAST CONCORD ST.
FOR HORSES.
LOOK THEM OVER.

$125 BUYS SPEED
FINE MEDIUM.

$100 BUYS DOCTOR'S OUTFIT.

ONE CAR OF WOODS HORSES.

$235 BUYS THIS PAIR

$325 BUYS

$175 BUYS

$180 BUYS FARM TEAM.

$125 BUYS YOUNG, SOUND,

$110 BUYS

$75

$45

One Car of Western Horses,

$150 BUYS FARM TEAM.

P. S.—All horses bought of me I will deliver free of charge to freight depot, with a new halter and blanket, and also free pass home with horse, and will not sell your horses hoping to resell and make 2 profits and 2 commissions, as most horse dealers do, at Lynn, Salem, Gloucester or South End. Take electric cars to Lynn or Salem, and transfer to surface car; get off at East Concord st.

Castle Square Stables
Horses Bought and Sold on Commission
THE LARGEST and best assortment of horses in New England
Tel. Connection
E. P. CROSSELL & CO., Proprietors,
536-542 Tremont st.

HANDSOME BAY HORSE,

EXTRA HEAVY JET BLACK HORSE,

SOLID BROWN CHUNK,

MANY OTHER HORSES

The CASTLE SQUARE STABLES, 536-542 Tremont st. Tel. B. B. 2193-2.

DOCTOR'S OUTFIT.
$100 BUYS ALL.

$125 CASH BUYS ALL.

HANDSOME, stylish, 1,200-lb. mare, 7 years old, sound, kind and gentle; also fine top buggy, blanket and robe; all for $125 cash. Must be sold at once. Owner has no use for them. Can be seen at 20 Hancock st., Roxbury, near Dudley st. station.

ROAD HORSE, age 7 years, 1,000 lbs., sound, kind and gentle; also fine top buggy, blanket and robe; all for $125 cash. Must be sold at once. Owner has no use for them. Can be seen at 20 Hancock st., Roxbury, near Dudley st. station.

STRANGE SALE BARGAINS.

HENDRICK'S BROS., 2000 Massachusetts av., No. Cambridge, Mass.

Horses and Carriages

COMFORTABLE SURREY CUTTER FOR SALE.

Money to Loan.

LOANS
$10 to $200

BEACON SECURITY CO.
15 Court Street, Room 5.

42 Court St., Room 2.
Loans to salaried people.
$10 UPWARDS
without indorsement.
BOSTON FINANCE CO.

Klein & Levine, Inc., Pawnbrokers.

Patents.

Patents Secured.

Machinery and Tools.

Yachts, Boats and Engines.

ERIGHAM.

Poultry, Pigeons, Etc.

Dental.

Your Credit Is Good.

$3.00

Blake Dental Rooms
$3.00. $3.00. $3.00. $3.00.

WEST END DENTAL PARLORS
107 UNION ST.

25c 25c 25c
Teeth Extracted Without Pain

Dr. Howe & Sprague, No. 14 Hanover St.

Typewriters.

REBUILT TYPEWRITERS

ALUMINUM TYPEWRITER.

SELL RENT

Sewing Machines.

Wanted—Miscellaneous

Wines and Liquors.

Wines and Liquors.

WALSH & COMPANY

DISTILLERY DISTRIBUTORS
1828 to 1834 Washington Street
BOSTON, MASS.

TRY Walsh's Celebrated No. 4 Whiskey

4 Full Quarts

$1.00 Per Qt.

Express prepaid to any point in New England

$3.00

Open a bottle, take a sample, and if not perfectly satisfied return at our expense and we will refund money.

Remit by postal or express order or registered mail. No goods sent C. O. D. Send for our complete price list of Rums, Brandies, Gins, Wines, etc.

MESSRS. WALSH & COMPANY,
Dept. B, 1828 to 1834 Washington Street, Boston, Mass.:
Gentlemen—Enclosed find $..... for which forward me by express company..... quarts of your celebrated No. 4 Whiskey, goods to be returned to you and my money refunded to me if, after taking sample, it does not prove satisfactory.

Name.....
Street or P. O. Address.....
City or Town.....
State.....

Store and Office Fixtures.

Corner Store and Building, Near North Station.

Groceries, Markets, Restaurants

Divorces.

DIVORCES QUIETLY.

The Champion $3 Combination

We have been in the liquor business for over 30 years and have investigated all the combinations of mail order houses and can honestly say that at any price we do not know of any combination that will give you as much value for your money as we do. We give you more and better liquor than any other house in America will.

1 qt 3 Star Brandy	$1.00
1 qt. Best Mectord Rum	1.00
1 qt. Imp Holland Gin	1.00
1 qt Imp Sherry Wine	1.00
1 qt Rock & Rye Whiskey	1.00
1 qt Best 4XXX Whiskey	1.00
1 qt Irish Whiskey	1.00
1 qt Scotch Whiskey	1.00
1 qt Jamaica Rum	1.00
1 qt Imp Port Wine	1.00
1 qt Blackberry Rum	1.00
1 qt Blackberry Brandy	1.00
1 qt Cherry Brandy	1.00
1 qt Cherry Rum	1.00
1 qt Peach Brandy	1.00

Any 5 of Above 15 Bottles, $3.00

FREE BOTTLES OF WINE WITH ORDER

1 Gal. BEST Whiskey . . $3

EXPRESS PAID to any part of New England. Send P. O. money order or express money order. Send for catalog of 1,000 FREE. Goods shipped immediately on receipt of order.

J. B. DOHERTY CO.
Direct Importers, Wholesalers.
518 Main St., Sullivan Sq., Boston

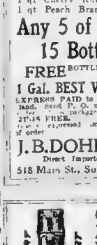

Good Old BLUE GRASS Ky. WHISKEY

75c qt.
$3 for 4 full qts.
Case 12 qts., $8

RUM

GINS

Send Orders By Mail.

JOHN LYONS,
121 BEACH STREET,
Corner South St. Established 1860.

When Ordering
FROM YOUR
MAIL ORDER HOUSE
ORDER
Ky. Taylor Whiskey
"THE WORLD'S FINEST"
$1.00 — THE FULL HONEST QT.

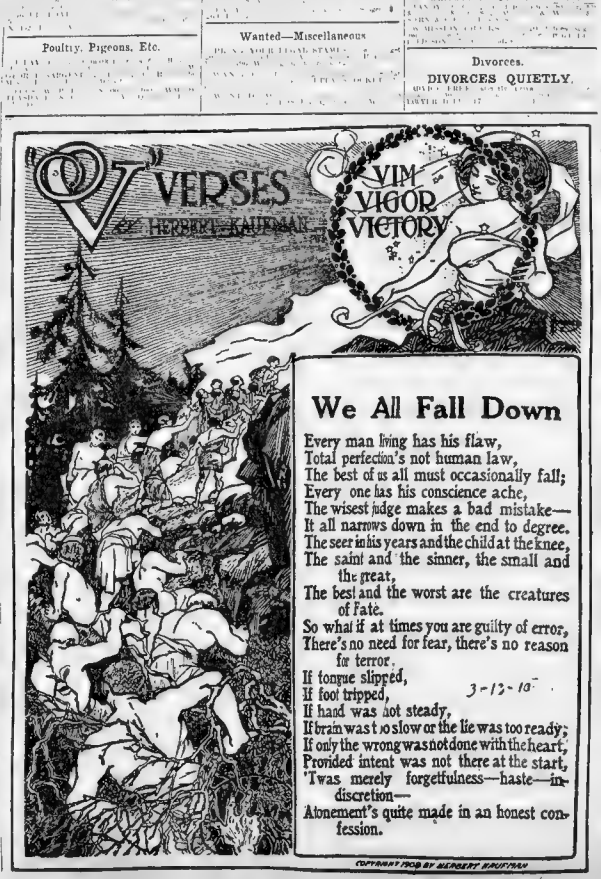

We All Fall Down

Every man living has his flaw,
Total perfection's not human law,
The best of us all must occasionally fall;
Every one has his conscience ache,
The wisest judge makes a bad mistake—
It all narrows down in the end to degree.
The seer in his years and the child at the knee,
The saint and the sinner, the small and the great,
The best and the worst are the creatures of fate.
So what if at times you are guilty of error,
There's no need for fear, there's no reason for terror.
If tongue slipped,
If foot tripped,
If hand was not steady,
If brain was too slow or the lie was too ready;
If only the wrong was not done with the heart,
Provided intent was not there at the start,
'Twas merely forgetfulness—haste—indiscretion—
Atonement's quite made in an honest confession.

3-12-10

COPYRIGHT 1909 BY HERBERT KAUFMAN

Barter and Exchange.

I HAVE 6,000 pieces vases and ornaments ... [illegible]

FINE SQUARE PIANO ... [illegible]

I HAVE all kinds of furniture for summer cottages ... E. B. HINES, 9 Beach st., North Cambridge.

SECOND HAND FURNITURE ... [illegible] ... E. B. HINES, 9 Beach st., North Cambridge.

[illegible]

PAINTER WANTED to hire house in ... will exchange rent for work. CUSHING, 312 ... [illegible]

[illegible]

TED SKINNER ... BOYLSTON ST., CAMBRIDGE ... [illegible]

Clothing.

TERMINAL CLOTHING CO. ... [illegible]

MARKS & CHESTER, 89 and 91 Dudley St.

35 YEARS' HONEST DEALING ... [illegible]

DON'T BE DECEIVED GO TO MAX KEEZER'S ... [illegible]

Diamonds, Watches and Jewelry.

Diamonds, Watches and Jewelry OF ALL descriptions, sold on charge accounts ... [illegible]

NATHAN & HURST CO.

HIGHEST CASH PRICES PAID FOR DIAMONDS, WATCHES, OLD GOLD and SILVER — HENRY G. MORRIS, 373 Washington St., Room 73, Est. 1873

DIAMONDS—WATCHES—CREDIT ... [illegible]

APPRAISING—an expert opinion on diamonds ... [illegible]

EYES examined free; 83 glasses for $1. ALBERTS, graduate specialist, 749 Washington st.

CUSTOMS MEN AGAIN PRODDED BY CURTIS

"Spruce Up," Says Collector After No-Smoke and No-Drink Order.

[illegible]

Another thing ... [illegible]

HOGS $11 AT CHICAGO.

New High Record Reached, Ten Cents Above Recent Price.

CHICAGO, March 12.—The price of live hogs reached $11 here to-day ... [illegible]

Knights of St. John Ball.

The Knights of St. John the Baptist, Somerville, will have a ball on May 3 in ... [illegible]

Aztec Idol Unearthed.

MEXICO CITY, March 12.—An Aztec idol ... [illegible] ... It was placed in the National Museum.

Safes.

SAFES

The E. R. Morse Safe Co.

For 37 years on Sudbury street, has now a new factory and repairs shop in Boston. Office is at 79 Sudbury street, 301 Sudbury Building. Call or address SAFES 301 Sudbury Building; safes, new and old, always on hand, also jail rod grilles.

FOR SALE ... RALPH S. BRADNER COMPANY ... [illegible]

Detectives.

Robinson Detective Bureau, Suite 615-616, Tarney Bldg., 13 Tremont st., Boston, Mass. Telephone, Haymarket 1200. Open evenings and Sundays. Will call at any place you may select. All business strictly confidential. Family troubles, alienation, and abduction cases solicited. FIRE cases investigated. Demented persons safely guarded. Lost friends and relatives found. Employes looked up and traced. Watchmen supplied for stores, buildings and residences. All cases promptly attended to.

Nathaniel G. Robinson, Manager

THE WOOD-MORGAN DETECTIVE AGENCY ... [illegible]

DIVORCE Specialty—Free advice, quietly, promptly, any State, easy terms. ATKINSON Law Office, 8 Beacon st., Boston.

MISS QUERO, detective ... [illegible]

Astrology.

World's Greatest Clairvoyant. ... [illegible]

Wall Papers.

[illegible]

Dancing Academies.

BUCK AND WING ... [illegible]

ESTAB. 1888, W. S. STODDARD'S ... [illegible]

THE BOSTON AMERICAN

Published Daily and Sunday at 80 and 82 Summer Street, Boston, Mass.

NEW ENGLAND NEWSPAPER PUBLISHING CO.

Entered as second class matter, June 4, 1907, at the postoffice at Boston, Mass.

Terms: Daily One Cent, Sunday Five Cents. Postage included for the United States (outside of Boston) and Mexico:

Daily only: One year $3.00 ... [illegible]

Sunday only: One year $2.50 ... [illegible]

Daily and Sunday: One year $5.00 ... [illegible]

On foreign subscriptions add postage ... [illegible]

STATE HOUSE NEWS OF REAL INTEREST TO COMMON PEOPLE

By A. POLITICAL SHARPE.

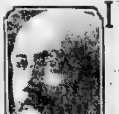

I ... [illegible]

For Three Good P[illegible]

N[illegible]

[illegible] ... State House is full of them ... [illegible]

Suffice it to say that Mr. Malone's remark when he heard the story, "Absurd, not worthy of notice," ought to satisfy anyone that the story is "absurd." Mr. Malone ... [illegible] ... to advance the cause and to ... the whims of the New Haven ... Mr. Malone ... [illegible]

Still Annoying Vahey.

STORY No. 2 was fully as absurd as Story No. 1. Its substance was that former Senator James H. Vahey never paid a poll tax in Watertown till last year. Persons who may want to believe this story are invited to inspect the Tax Collector's books in Watertown and see for themselves that Vahey's name ... tax ledger. They've got to ... some other yarn about him. The tax-dodging story won't hold water.

It might be of passing interest to note that the Vahey tax-dodging yarn has been sprung by some Republicans and by some who call themselves Democrats. ... [illegible] ... would like to wrest the Democratic nomination for Governor away from Vahey next Fall. Rather cheap politics.

Story No. ... was circulated by Republicans who would do anything to ... the Democratic cause and by Democrats who are envious of fellow Democrats who are more prominent than they are. ... [illegible] ... that very few believed it, you would picture Representative O'Brien as a gentleman with a cloven hoof. Funny, isn't it, why a man can't be honest at the State House without somebody circulating stories about him in the dark?

O'Brien may answer his maligners some day in the near future. If he does, it will be in open debate on the floor of the House and not in button-hole conversations in the lobby. It ... is up to O'Brien or some one of his type to stand on the floor and tell what has been going on in the lobby this session.

* * *

Pensions for State Police. Need Something All Right.

AT last! Our worthy State police officers are to receive pensions when they retire—that is, if the Senate and House stand by the Legislative Committee on Public Service. The committee has reported favorably on the pension bill. There are lots of folks who think a great deal of the State police and who hope the bill will become law. One of these well wishers is the public administrator who escaped from his home in Somerville when State police detectives were lying in wait for him.

* * *

Oh, Mr. Hill! How Could You!

SOMEBODY ought to invite Mr. James J. Hill over to Massachusetts and teach him a few things. Listen to what Mr. Hill had to say recently about the consolidation of railroads:

"Consolidation is merely an incident on ... efficient service. It cannot be ... interest, for we have already seen the greatest decline of rates in the period when it was proceeding most rapidly. It threatens no other dangers, BECAUSE RAILWAY COMPANIES ARE SUBJECT TO SUPERVISION AND CONTROL, now extended to almost every detail of their operation, BY THE PUBLIC SERVICE COMMISSIONS, WHICH GOVERN THEM."

What do you know about that? Of course you remember what Ernest H. Vaughan, city solicitor of Worcester, said recently:

"THE RAILROAD COMMISSION IS ALIGNED WITH THE RAILROADS AND AGAINST THE PEOPLE."

And you remember a somewhat similar opinion of the same Railroad Commission expressed by former George Albree of Concord recently at a public hearing in the State House.

Come on over to Massachusetts, Mr. Hill.

* * *

Daring Democrats Can They Explain?

IT will be interesting to see what develops next Fall in the campaign of those Democrats who voted against the O'Brien referendum on the bill to lengthen sheriffs' terms from three years to five. It was thought for a time that the referendum could not fail to be attached and that the bill would consequently be haunted. The vote showed that when the lobby is strong enough almost anything can be pushed through the Legislature.

* * *

Ed McIntire Is Glum

GLOUCESTER used to send a little man to the Legislature whose middle name was "Direct Nominations." He was Ed McIntire. He had statistics about direct nominations on the tip of his tongue and he sprung them with good effect in debates in the House. Ed has been around the State House since Direct Nominations bills have been discussed.

"Makes me sick," he said the other day, "to see all these fellows who rant about 'plain people' measures around election time come to the Legislature and not even show up at hearings on bills for Direct Nominations. You hear 'em on the stump, but never at the State House, where they might do some good. Wish I was here again. I'd show 'em."

And he used to show 'em, too. Further than that, he hits the nail on the head when he talks about the members of this year's Legislature. There never was a more willy-nilly set of the plain people's champions than infest the State House this year. Barring Tom Riley, William H. O'Brien, Tim Callahan, Charlie McCarthy and a few other busy bees, the Democratic lay-out in the Legislature is about the weakest that it has been in years.

* * *

The United States Investor Have You Received a Copy?

SOME one who takes a kindly interest in the affairs of the Boston Elevated is mailing copies of the United States Investor to folks who are suspected of knowing anything about the State House. One batch was sent out several weeks ago. A heart-rending story of the trials and tribulations of the "L" and the need for con-

[illegible] ... Electric Light Company ... [illegible] ... what it does for the gas and electric light companies ... they take pains for ... than the people wanted to pay. Wasn't that awful punishment for the companies? ... [illegible] ... they announce.

* * *

James J. Myers, Citizen; Also Corporation Lawyer.

DID you hear about James J. Myers and his speech the other day before the Legislative Committee on Federal Relations? He made a tearful plea against the ratification of the Income Tax amendment by the Massachusetts Legislature. He told the committee that he spoke as a plain citizen ... Massachusetts at heart.

Myers, you know, was once Speaker of the House of Representatives. Wasn't it nice of him to give up his time and argue as a plain citizen against the measure? As a plain citizen who opposes the measure James is in a class all by himself.

What's more, it isn't every corporation lawyer who can go up ... State House ... corporation ... and get away with ... statement that he's a "plain citizen with the best interests of Massachusetts at heart." Pretty smooth, James.

* * *

Ever Hear of Hiram Mills?

A PATRIARCHAL looking gentleman went before the Legislative Committee on Public Health the other day and argued loud and long against a bill to stop the pollution of the Merrimac River. The patriarchal looking gentleman was Hiram F. Mills. Hiram is a member of the State Board of Health. He is also a big man in the Essex Company, the company which gobbled up the water power rights on the Merrimac River when nobody was looking and now reaps millions in selling power rights to others.

Hiram told the members of Public Health that this bill to stop the pollution of the river was about the rankest old bill that he ever saw. He said that the State Board of Health didn't want the jurisdiction over the river which the bill gave them. He said it would be ever so much nicer if the Board should just confer with the mill owners along the river and arrange to have the river swept oftener, or something like that.

After the hearing was over the advocates of the bill scratched their brows and wondered whether Hiram appeared for the State Board of Health or for his mill friends. He said it was for the State Board of Health. Uh huh! And he said a lot of other things almost as funny when he argued two or three years ago against the memorable Essex Dam bill.

* * *

Cut in Toll Charges. Horrors! Is It True?

MEN who ought to know are whispering about the State House corridors that the Highway Commission is to recommend relief for the long-suffering suburbanites, especially those out Dorchester way, who have to pay a ten-cent toll rate for calling Boston, when folks who live beyond them pay only five cents.

Dorchesterites who feel classy when the Telephone Company assigns them to the Milton exchange alter their tune when their bills for toll charges appear. It's double what it would be if they were listed in plebeian—save the mark—Dorchester.

And now comes the word that the Highway Commission is going to fix things for the near Miltonites. About time. We were just beginning to fear that the Telephone Company's advertising manager would get his officers to scoop the Highway Commission by granting the cut without a suggestion from the commission.

HERE'S A ROCK-EATER.

Terry, Tench & Proctor Tunneling Machine the Latest.

Just think of a machine which eats rock at the rate of 500 bites a minute. No wonder the engineers of to-day declare that the Terry, Tench & Proctor tunneling machine, which is made in New York, is a wonderful mechanical mole with which they are able to rapidly and easily dig out great tunnels and subways. The machine ... of boring holes of eight feet in diameter at the rate of from twenty-five to seventy-five feet ... daily, at the same time crushing the stone to ... worked up into concrete. No dynamite or police drill is used. It was used in New York in making the railroad cut at Forty-sixth street. One man operates the machine.

The Terry, Tench & Proctor Company of New York, is now offering a part of its treasury stock for sale at $10 a share. Catlin & Powell Company, No. 35 Wall street, New York, are selling the shares. The money is to be devoted to building more machines and increasing the business of the company.

STONEHAM BANKER DEAD.

Onslow Gilmore Prominent for Years in Town Affairs.

Onslow Gilmore, for sixteen years town treasurer of Stoneham and for thirty-two years treasurer of the Stoneham Five Cent Savings Bank, died at his home in that town at the age of seventy-eight.

Mr. Gilmore was born in Bedford and came to Stoneham in 1850. He was a mason and builder until 1872. A year later he became treasurer of the Five Cent Savings Bank. He resigned that office in 1905. He was elected town treasurer in 1876 and served till 1892, when he resigned. He represented Stoneham in the Legislature in 1876 and 1877. He was state senator in 1883 and 1884. In addition to treasurer he held the following other town offices: Selectman, assessor, chief engineer ... and trustee of Lindwood Cemetery. He was a member of King Cyrus Lodge, A. F. & A. M., and of Hugh de Payens Commandery of Melrose.

Mr. Gilmore married Miss Abbie S. Bonney of Norway, Me., in 1864. She survives him with two daughters, Mrs. Willard Massey and Mrs. Wilfred A. Smith.

THOUSANDS IN LINE ON EVACUATION DAY

South Boston's Patriotic Citizens Prepare for Great Event on Thursday.

[illegible] ... the parade ... Edward L. Hopkins will have ... [illegible] ... Dorchester pupils will be given a half holiday so that they can see the parade. There will be thousands of men in line.

300,000 RETURNS ON CORPORATION TAX

Now Believed That the Total Revenue Will Exceed ... [illegible]

WASHINGTON, March 12.— ... [illegible] ... It should be found that the Government ... taking away our charters." ... the climax in the brief of Max ... for Stella P. ... of Windsor, Vt., ... Supreme Court of the United ... [illegible]

SEES BIG ECONOMY IN NEW TUBE ROUTE

James H. Howard Points Out Plan for Cross-City Underground Passage.

A proposal for a tunnel to connect the ... [illegible] ... by right ... to-day by ... of the Sud... requires about ... will, according ... cheaper ... by Vice ... the New Haven ... through the ... streets. ... boulevard ... the taking by eminent domain of a large amount of land and utilized business property. This is made more or less ... decision which bars the taking of land except for ... purposes.

... the following ... North station to Atlantic avenue, to Fort Hill square, cutting ... streets, up through Broad, Chatham, South Market, Haymarket square and then along the present route of the Elevated and incline to the North station.

Mr. Howard proposes a tunnel through Atlantic avenue ... Merchants ... an entrance to the North station by way of Richmond ... [illegible]

PRIEST IS A BUILDER

Rev. W. J. Dwyer, Just Promoted, Also Temperance Crusader.

MEDWAY, March 12.—Rev. William J. Dwyer, pastor of St. Joseph's Church and ... who has been appointed permanent rector of St. Anne's Church, Gloucester, by Archbishop O'Connell, has been here for the last four years. Prior to his coming he was a curate at St. Mary's Church of the Assumption, Cambridge. He has made ... repairs and bought a large piece of land in Millis for the building of a new church which he was to start this Spring. He also has been active in the temperance crusade here and much credit is given him for keeping the town in the dry column.

BISHOP SPELLMYER DEAD.

Expires From Heart Disease at Atlantic City.

ATLANTIC CITY, N. J., March 12.—Bishop Henry W. Spellmyer of St. Louis, who was here presiding over the annual New Jersey Methodist Episcopal Conference, died suddenly to-day from heart disease. He was born in New York November 25, 1847. He was a graduate of the New York University and the Union Theological Seminary.

PILGRIMS TO DINE AGAIN.

This Time They Will Hear a Talk on "Selling."

[illegible] ... monthly meeting of the ... Publicity Association will be held at the ... Exchange Club on Wednesday evening ... [illegible] ... entertainment.

STRIKE DANGER AVERTED.

Settlement on B. & O. Assures New England Roads.

Danger of a big strike on the three railroads centering in Boston is greatly lessened as a result of the settlement made on the Baltimore & Ohio, in the opinion of men high in the councils of the local unions.

W. F. Doherty, ... of the trainmen's board of adjustment on the Boston & Maine, who with B. H. Morrill of the conductors' organization has been in Boston since January 20 waiting word of the company's intention to take the question up again, in a personal statement given to the American says:

"The failure of the Boston & Maine and other New England roads to resume negotiations with the different system boards of adjustment, does not necessarily mean that there ever was any immediate danger of a big strike. But, while the situation may have been somewhat strained, I feel sure that the settlement made on the Baltimore & Ohio will bring about a peaceful solution of the question here."

SERVICE AIDS CANADA.

Company Establishes Fast Line to the Antipodes.

The New Zealand Shipping Company will begin a service between the Antipodes and the Atlantic ports of Canada on May 15 when the liner Rakaia will sail from Montreal. There will be monthly sailings in this service thereafter and the ships will bring frozen meats, wool, tallow, hides and other Australian products to the Dominion and carry back agricultural implements, ... carriages, ... sewing machines and boots and shoes. The New Zealand line ships will be ... fast and ... company is one of the ... in the maritime transportation trade. It began forty-seven years ago with sailing ships and now sends seventeen steamships of the first class all around the world. Arrangements for the service between Canada and Australia have been announced by the Canadian government.

COLLEGE TRAINING WRONG.

"Unbusiness-Like and Useless," Says 20th Century Speaker.

"College Units and Measurements ... Standards of Efficiency" was the ... of an attack on college education ... yesterday afternoon by Clarence ... before the ... Century Club. "The system of ... our colleges and universities is ... a man's efficiency," he said. "A diploma granted under the present system ... no value, and cannot be used in ... ing the recipient's ability to cope with business problems. The system of examinations is not only uneducational but wrong."

QUITS BUSINESS FOR FARM.

Bangor Man to Take Up Stock-Raising in Connecticut.

BANGOR, March 12.—James W. Cartwright, Jr., of the Bangor Railway & Electric Co., is shortly to leave that corporation and with others conduct a large stock farm in Connecticut. Mr. Cartwright is one of the prominent officials of the B. R. & E. Co., and Commodore of the Kenduskeag Canoe and Country Club, an organization which he was largely instrumental in forming. Both he and Mrs. Cartwright have hosts of friends here.

TO WED CONCORD GIRL.

Frederick Viaux Engaged to Miss Maude Bethune.

Mr. and Mrs. Thomas C. Bethune of Concord, N. H., announced yesterday the engagement of their daughter, Maude, to Frederick Viaux of Boston. Mr. Viaux is the son of Mr. and Mrs. Frederick H. Viaux of B... street and is a graduate of Harvard, class of '04, and of the Harvard Law School.

Mrs. Fiske Aids Animal League

Mrs. Minnie Maddern Fiske will give a benefit performance ... Animal Rescue League ... [illegible]

DIVIDEND PAYERS

—Everybody is interested in how to make money—and one of the best ways is, according to the old maxim, "take care of the pennies and the dollars will take care of themselves."

—that means taking care of the little things—

WANT ADS are such little things that even these "up-to-snuff" times many are still in ignorance of their value and dividend-paying power.

American Want Ads.

are quick result producers—for almost everybody reads the American—If you have anything to buy or sell, if you need help, if you want a position,

Try American Want Ads.—THEY'RE CHEAP and PRODUCE QUICKLY!

Phone Main 5180—

80-82 Summer St. Downtown 264 Washington St.

THE DOCK SQ. Upholstering Slip Cover Co.

14.98 and Up

[illegible] ... Write or phone and our man will call with samples. Free delivery.

18 DOCK SQ., NEAR ADAMS SQ. Phone Richmond 2742-4. Boston, Mass.

LUCE BILL MAY DRIVE UNIONS INTO POLITICS

NEWS OF SOCIETY IN AND AROUND BOSTON

CAMBRIDGE.

SOUTH BOSTON.

DORCHESTER.

QUINCY

WOBURN

SALEM.

LYNN

GLOUCESTER

MANCHESTER.

ROCKPORT.

BROCKTON.

HYDE PARK

DEDHAM.

READING.

CRITICISM OF A "FAT" STORY.

Dr. Jutten for Dean

To Discuss Children

Auto and Rain Coats

Only $20

English Mackintoshes

Bailey's Rubber Store

Everything in Rubber Goods.

22 Boylston St., Boston

GOOD GOODS MacDONNELL'S RIGHT PRICES

Tremont Temple Store

86 Tremont Street.

Corsets If you Are in Need of a New Pair of Corsets Before Buying Your Spring Suit, See Our Famous NORUST MODELS, Prices

98c, 1.50, 1.98, 2.50

In addition to our regular stock of corsets we have marked down several models, most of these sizes all

59c

89c

$1.50

REDUCE-U CORSET DOMINAL CORSETS. EXCELLENT AB Postage 20c.

At only 1.50 a Pair.

Muslin Underwear

We cannot emphasize too strongly the exceptional values we are showing in MUSLIN UNDERWEAR. They represent a special white, cut wide full length and width and beautifully trimmed regular $1.98 value, sale Monday

At 1.39 Postage 15c

Special Covers 50c

Special values in Gowns. 98c

Special values in Jersey Vests and Pants 12½c & 25c

Corset Covers and Drawers 69c & 98c

To Speak of Shirt Waists is to Think of MacDonnell's

This Waist,

being handsomely finished with scallop edge, trimmed with lace ... 98c

Lingerie Waists at $1.98 are all the rage this season and this style illustrated is made of white lawn, daintily trimmed in front and back with clusters of tucks, sleeves with lace trimmed ruffle. One of the showiest models we have seen at 1.98

SIZES 32-50 Postage 7c.

SIZES 32-50 Postage 7c.

HAIR GOODS We are most particular regarding every piece of hair goods in our stock this the best ever offered to our customers. SEE OUR ASSORTMENT OF ALL THE LATEST NOVELTIES. Our leaders this week consist of Coronet Braids at 2.98 and 3.98 each. All medium shades.

Full line of straight and wavy hair SWITCHES, 1.50, 1.75, 1.98, 2.98, 4.98 and higher

TRANSFORMATIONS, which go all around the head 1.98

NEW TURBAN HAIR PADS, all shades . . . 25c and 50c

Superfluous Hair Disappears Like Magic

Lady Will Send Free to Any Sufferer the Secret Which Cured Her.

Special Parlor Outfit Consisting of our 4-piece Parlor Suit, mahogany finished frames, handsomely carved and polished and covered with best quality French cretonne velour, one mahogany finished parlor table, one 9x7.6 Brussels art rug, two pair Nottingham curtains and two gilt frame pictures. Price..... 25.00

Make Your Own Terms—Cash or Credit

BRASS BED

MIS-FIT CARPETS

EXTENSION TABLE

14.98

7.98

Free Insurance and No Interest For Six Months

OPEN SATURDAY EVENINGS

ROYAL RANGE

FREE MARTHA WASHINGTON SETS

SLIP SEAT DINING CHAIR

15.98

1.98

MORSE FURNITURE CO

807 WASHINGTON ST. 822

COR COMMON ST. BOSTON

TELEPHONE OXFORD 2720

OPEN SATURDAY EVENINGS

Dress in the Height of Fashion

You Can Afford it Now

For next week only we will make to your measure a $50.00 tailored suit for

$25.00

Perfect fit and style guaranteed. If you intend to get a suit for Easter, this is your opportunity. Call early and make selection as this offer is limited to 250 suits

S. D. COHEN & CO.

694 Washington St. One Flight

Designers and Ladies' Tailors

Let Me Cure Your

ASTHMA, CATARRH, FREE 50c Package.

T. GORHAM 620 Lockman Bldg., Battle Creek, Mich.

Your Teeth Restored

By Dr. Thomas Jefferson King's Restoration Method. Painless and Permanent.

FULL SET TEETH $3, $4, $5. GOLD CROWNS AND BRIDGES

Fillings 50c. Extracting Free PAINLESS, GUARANTEED

478 Washington, cor. Avon.

Boston American
Society News
SUNDAY, MARCH 13, 1910. SUNDAY, MARCH 13, 1910

JOYS OF SPRING IN HUES OF SMART SET GARB AT THE OPERA

Whole Social Populace Has Gone Music Mad, and Charity and Mere Pleasure Join Hands in the Entertainment Song That Is Being Sung Each Afternoon and Night in Boston and Nearby Cities.

By ELIZABETH ELLIOTT

With the first notes of the wing flitting about from one function to another or setting sail for foreign lands, [illegible] holding much of an exciting nature to chronicle at [illegible]

The whole city of smart society has gone music mad, and musicales, large and small, for charity and for mere pastime, are filling every hour of the day [illegible] portion of the exclusive set remaining at home.

Besides the opera and all the private musicales of the week just past [illegible] large [illegible]-dinner musicale which Mrs Ezekiel Thayer gave at her Marlboro street home Tuesday evening there was the first of Wilhelm Gericke's [illegible] at the Tuileries on Wednesday.

But among them all the opera held first place. It was all sparkle and [illegible] and thrill. Even the gowns were musical of spring, so fresh and flower-[illegible] they were in their frilly blithesomeness.

The most pleasing note of the spring song in gowns was struck on Monday evening when Miss Sally Thayer, the beautiful brown-eyed daughter of Nathaniel Thayer, came in a swirl of violets and lace. During the intermission she [illegible] ushfoil study for the opera glass army as she sat in the Bryce Allan box with her handsome sister the Countess Moltke, who is as fair as [illegible] dark. The Countess, who is on from Washington for a brief visit with her parents, was this Monday evening guest of Mrs. Allan at dinner, and later came to the opera. The Countess wore a most becoming gown of helio[illegible]-raspberry velvet, the decolletage outlined with silvered tulle, and a band of diamonds in her artistically done coiffure.

Splendid Rainbow Land in Gown.

The Lelandors say there is land where all the rainbows that have ever been [illegible] forever drift to and fro, vanishing and reappearing like two-[illegible] of vapor. That describes perfectly the artistic creation [illegible] Mr. Ezekiel Thayer, who before coming to the opera had given a large supper [illegible] Arlington street home.

Her gown was of softest delft-blue satin, veiled in black lace done in diamonds and a beautiful diamond tiara topped her coiffure.

Among Mrs. Thayer's guests who came on with her to the opera were her sister-in-law, Mrs. Nathaniel Thayer, in brown chiffon over white satin, and her niece, Miss Sally Thayer.

One of the alluring apple-blossom gowns, the most attractive was worn by the lovely Barbara Higginson, who came with her fiance, Barrett Wendell, Jr., and wore white chiffon over white satin combined with the most delicate tones of pink satin.

Another engaged girl who came in for much notice was Miss Sally Pierce, who wore white satin and white lace.

The fair yellow daffodils had their representative in the gown worn by that strikingly handsome matron, Mrs. H. Staples Potter. It was a clinging affair of yellow satin trimmed with sequins of silver and crystal combined with black chiffon. Her dog collar was of diamonds, as was also her tiara.

An anemone gown worn by that winsome bit of womanhood, Mrs. George C. Lee, Jr., came in for much admiring comment. It was of the palest lavender satin embellished with white lace and pearls.

Like a full-blown rose, Christine Hunnewell burst upon the scene in the handsomest frock imaginable, of deep pink satin and white lace, and radiated smiles in all directions. With her was the interesting little heiress, Miriam Shaw, also in rose satin.

Breath of pink and scent of arbutus was suggested by the gown worn by handsome Rosamond Dixey, a most artistic combination of delicate pink chiffon over cloth of silver and a long tunic drape of deep green velvet.

"Chantecler" Gown One of Features.

The "Chantecler" gown was a feature—a rather daring, but withal a striking and fascinating one. It is a gown which, owing to its dazzingly brilliant color, can be worn only by the chosen few, and those few must be blessed with youth, else the effect is decidedly bizarre.

Three extremely young and extremely pretty girls wearing their first Chantecler gowns for the first time and happily conscious of the interest mounting to a polite furore which they were creating, were that interesting little débutante, Constance Zerrahn, the sweet-faced Dorothy Sturgis and winsome Leslie Lindsay. Miss Zerrahn was a guest of Mrs. Gordon Abbott, and a vivid gown of chantecler satin made quite the most brilliant note in the symphony of pale blues, pinks and yellows surrounding her, and made the rest of the grand tier look dull by comparison. Mrs. Abbott's gown was of deep rose satin.

Miss Dorothy Lawson, just home from a delightful trip through Europe, was in black velvet, and Mrs. Arnold Lawson, who was also an occupant of the Lawson box, wore a handsome gown of gold embroidered cream chiffon.

Mrs. T Jefferson Coolidge, Jr was a notably handsome figure in white satin and diamonds.

Mrs. Wallace Goodrich was in black lace, and Miss Ethel Gibson, who wore white satin done in silver, was a guest in the Henry D. Burnham box.

Mrs. H. H. Gay, in grey embroidered chiffon, had with her her pretty brown-eyed daughter, Mary, who was a picture in palest pink satin, and Miss Adelaide Jackson, president of the Vincent Club, in canard blue satin.

Miss Susan Thayer, who visited her cousin, Countess Moltke, in the Allan box during intermission, was in white satin draped in white lace.

A trio of distinguished matrons arriving late were Mrs. Roger Wolcott, wearing a gown of black jetted lace and a diamond tiara; Mrs. A. Lawrence Lowell, in pale blue satin, and Mrs. A. Lawrence Rotch in raspberry satin and diamonds.

Mrs. Henry Stackpole, in black jetted lace, had with her her daughters, Miss Margaret in white satin, and Miss Grace, in pale blue. Miss Anna Gardner was their guest, and was in white lace.

Interesting Group of Younger Set.

Miss Barbara Burr and several others of the younger set made an interesting group as they stood one side and watched the procession pass. Miss Burr was in white satin and white lace.

Mrs. H. S. Slater added another gown to her exquisite and varied list of opera toilettes, and Monday night was resplendent in emerald green satin. Her jewels were a diamond collar and diamond tiara.

Mrs James J. Storrow, who had with her the two interesting debutantes, Marjorie Prescott and Annie Nelson, wore a gown of black satin, over which fell from the shoulders a long, loose drape of black chiffon, bordered with gold embroidery.

Miss Prescott looked very demure and pretty in deep old rose satin, and Miss Nelson was charming in pale pink satin and chiffon.

Mrs. Eben S. Draper, who was in white satin and diamonds, had with her her debutante daughter, Dorothy, in white satin and white silver spangled tulle, and the pretty little blonde bud, Miss Margaret Richadrson, who was sweet and flower-like in palest pink satin.

Mrs. Oliver Ames, who on Friday night lost a valuable diamond bracelet in the lobby, and who was made happy by its restoration, was in pale lavender satin and white lace.

Mrs. Stanley McCormick in her modish frock of deep blue satin; her mother, Mrs. Wirt Dexter, whose black velvet gown was topped with a filmy bodice of spangled white chiffon, and their young guest, Miss Elisabeth Wells, all in black, made an interesting trio in the first tier of boxes.

Mrs. Frederick Converse, in old gold satin, had as her guest Mrs. William Nickerson, in pale blue.

That piquantly pretty little matron, Mrs. Lester Leland, was in pale blue satin, and had as her guest Mrs T Jefferson Coolidge, in white satin and pearls.

Mrs. Bryce Allan, whose well-filled box was the centre of much interest, was in deep blue satin and diamonds.

Other notably gowned women there that night were Mrs Joshua Hubbard, in palest pink satin; Miss Ruth Richardson, in old rose tulle over white; Mrs. Benjamin S. Rinehard, in lavender chiffon and lace, Miss Mary Porter, in white brocaded satin; Mrs. Arthur Waldron Barron, palest pink satin; Mrs. Robert M. Morse, black satin, Mrs. Richard Russell, pale blue; Mrs J Rahat Hinks, black velvet with corsage of silvered tulle; Mrs. Barrett Wendell, black velvet; Mrs. Frances R. Allen, gray chiffon trimmed with bands of gray satin; Mrs Stanley P. Clemens, pale blue satin and pearls; Mrs. Albert Lincoln, black satin, Mrs. A. L. Roteh, black velvet; Miss Ruth Saltonstall, white satin; Miss Rose Saltonstall, white chiffon and white lace, Mrs. Frank Bemis, gray satin and pearls, Miss Terese Merrian, black velvet trimmed with silver; Mrs. Edwin Hills, black and white satin; Miss Amy Peabody, palest green satin; Mrs. Henry D. Chapin, pink chiffon; Miss Elinor Quincy, pale blue satin; Mrs. Henry Parker Quincy, black velvet; Mrs. Gardiner M. Lane, black satin; Miss Emily Beebe, gray embroidered satin; Miss Rosamond Bradley, blue satin; Mrs. Francis R. Bangs, black velvet, Miss Leslie Bradley, white satin, and Miss Susan Dabney, in pale blue satin.

Wednesday Night One of Most Brilliant of Season.

Wednesday night was quite as brilliant as any Wednesday night during the season. Society has the opera habit and there is no perceptible falling off in attendance.

All fashionable interest that night centred about the Oliver Ames box, where the Countess Moltke was a guest, also the popular and much sought after bachelor Grafton Cushing.

The Countess, who is a decided blonde of almost regal poise and bearing, wore a strikingly lovely gown of shimmery blue satin of the delft blue shade, combined with pink satin. A huge bouquet of pink roses was worn on the bodice, and a band of pink satin and diamonds circled her hair.

The Countess is being royally entertained during her visit, and so eager are her girlhood friends to do her honor that she would need remain in town indefinitely in order to satisfy them all.

She was the guest of honor at the dinner which Mrs. Oliver Ames gave Wednesday night.

Mrs. Ames, who is the most charming hostess imaginable, wore pale blue satin and diamonds.

The three Thayer girls—the Countess (Cornelia Thayer), Mrs. William Patten (Anna Thayer) and Miss Sally Thayer—the most interesting trio of sisters in town, were all there Wednesday night, but all in different boxes.

Miss Sally, who is as dark as her two sisters are fair, was in her father's box, and was most attractive in a gown of white satin draped with white chiffon and a necklace of pearls.

Two boxes to the right, with the Bryce Allans, sat the lovely Mrs. Patten in a gown of rich yellow satin veiled in black lace and bordered with sable.

Mrs. Allan was in pale pink satin with a corsage and necklace of diamonds.

Mrs. Nathaniel Thayer, who chaperoned Miss Sally and several of her friends was in white brocaded satin and a necklace of diamonds.

In a beautiful gown of white silvered lace over pale pink satin, Mrs. Bayard Thayer looked superb. She had as her guest Mrs. Henry L. Higginson, who wore black satin and white lace.

Mrs. Arthur E. Davis wore one of the most attractive gowns seen this season, a pale lavender satin draped with pale lavender chiffon embroidered in silver.

Miss Elizabeth Wells, who is spoken of among the "lookers-on" of the dress parade as the girl with the long earrings, was especially attractive in a gown of yellow satin draped with yellow satin and trimmed with bands of embroidery in grape designs, done in pearls.

Mrs. Stanley Clemens Seldom Misses an Opera.

Her earrings, at least an inch and a half long, were of gold studded with pearls.

That fascinating young matron, Mrs. F. L. Higginson, Jr., was distinguished in pale blue satin and jetted lace.

Miss Clara Judkins Sears, who has been displaying some wonderful gowns of late, wore heavy white lace embroidered in silver in rose designs over pale blue satin.

Mrs. Stanley P. Clemens, who is a true music lover and who rarely misses an opera, was handsome in palest blue satin trimmed with white lace and pearls.

Miss Nina Thayer, who was sweet and flower-like in rose pink satin, had as her guest Miss Hannah Osgood, who wore deep rose satin and white lace.

Miss Susan Thayer, who was a caller in the Nathaniel Thayer box during intermission, was in white satin and white chiffon.

Miss Alice Parker was in black lace and Miss Helen M Winslow was in lavender satin.

Mrs. Henry D. Burnham, who was in deep blue satin and white lace, had with her her interesting daughter, Nina, who wore black satin and black chiffon, and that interesting little debutante, Fanny Cabot, who wore pale blue satin.

Miss Ruth Nickerson, one of the handsomest as well as one of the wealthiest of the season's buds, evidently decided at the last moment to come, as she appeared in a pale waiking suit of deep blue serge and a large black hat.

Her mother, Mrs. William Nickerson also in street costume, wore a black cloth walking suit and black hat.

One of the most striking beauties there was the tall, slender, dark-eyed Marie Lee, who was disputing in a gown of pale blue mirror velvet.

Mrs. Wirt Dexter, who entertained several guests in her daughter's box, was in black satin and diamonds.

Mrs. H. Staples Potter, who seems to have an endless variety of gowns, wore a handsome one of black satin, trimmed with touches of pale blue on the bodice.

Mrs. Henry D. Chapin was in black satin with a corsage bouquet of deep red roses.

Miss Grace Stackpole, the pretty little débutante who has been so royally feted this season, was in white satin and chiffon and was the picture of youthful radiance and loveliness.

Mrs Samuel J. Mixter, who came with Mrs. Alden A. Thorndike, was in lovely embroidered chiffon over deep yellow satin.

Mrs. Thorndike wore pale blue.

An interesting group of young girls in the Walter Hunnewell box consisted of Miss Christine Hunnewell in delft blue satin and pearls, and that interesting little blonde, Mary Josephine Armory, in palest blue satin.

Mrs. John F Perry of the Fenway gave the last at home in the series which she has been giving at her residence this season. Her guests included men and women renowned in the musical and literary world for the most part. The tea table decorations were American Beauty roses. Mrs. Perry wore a clinging gown of yellow silk with an Egyptian overdress of net elaborately embroidered in gold. The affair was a very pleasant social occasion.

Mrs. Chandler Hovey, One of the Most Charming of Boston's Younger Matrons

ONE of the most charming as well as one of the most beautiful of Boston's younger matrons is Mrs. Chandler Hovey, who, before her marriage some few years ago, was the well-known society belle, Dorothy Alten. Mrs. Hovey is noted for her brilliant and unique entertainments and, though exceedingly young, has gracefully taken her place in the front ranks, even with some of our oldest and best-known hostesses. Mrs. Hovey is exceptionally fond of music and is one of the most faithful attendants at Symphony, grand opera and the other musical events of interest. The Hoveys now reside at Kendal Green, where they have a beautiful home and entertain extensively.

CUPID REFUSES TO WAIT FOR EASTER THIS SEASON

[illegible] Invaded by [illegible] and Many [illegible] of Hymen's Rites During the Days

Russell G. Fessenden Weds the Beautiful Widow, Mrs. L. L. Snelling

EASTER brides are busy with preparations for the brilliant Easter ceremonials which already loom largely on the social horizon, but there are others who are not in favor of waiting for Easter and the [illegible] are [illegible] month to [illegible] [illegible] [illegible]

SOCIETY in

MRS. HARRY S AYER

MRS. R. H. MAYNARD MARCEAU PHOTO.

MISS BERTHA W. SWIFT. MARCEAU PHOTO

MISS B. NICHOLS. CHICKERING PHOTO.

Many Small and Select Affairs Bring Happiness to the Social Set Yet Remaining in Town.

ALTHOUGH these days of mid-Lent begin to pall upon the fashionable contingent and although the smart ones are rapidly scattering to all the points whence the four winds blow, the past week has been remarkably full of all kinds of small select affairs of society's diversion and with the customary musical and charity affairs, those who remain in town have managed to consume most of their burdensome leisure.

Mrs. [illegible]

[illegible]

Whereabouts of Persons Prominent in Society.

[illegible]

Skating Carnival Will Go [illegible] Funds.

[illegible]

Social Set Out in Force to First of the Heinrich Recitals at the Tuileries.

[illegible]

Do you like your figure? A Kabo Corset will make you like it better. There isn't a woman's figure that can't be helped in appearance by wearing a Kabo Corset. They are made in every possible model to suit all kinds of figures.

Stylish Comfortable Economical

Wear a Kabo in 1910.

Kabo Form Reducing Corsets are perfect in comfort and style.

Kabo Maternity Supporters are a great blessing to women who expect the Stork.

All Kabo goods are guaranteed by the most liberal guarantee.

Kabo Corset Co. Chicago

Style 914. Is designed for the stout figure. The new hose reducing device works wonders in the way of reducing the hips and back. Is made of strong batiste, has 12 inch heavy graduated front clasp, 2 pairs of strong supporters. Sizes 18 to 36. Price, $2.50

The Quickest and Simplest Cough Cure.

[illegible]

Silver Cup Prizes

Will be awarded to the bowler or gentleman, rolling the highest three strings, from now until April 15th. Exclusive alleys for afternoon or evening parties.

The Harvard

640 Huntington Ave.

HOW I MADE MY HAIR GROW

Woman with Marvelously Beautiful Hair Gives Simple Home Prescription Which She Used with Most Remarkable Results.

[illegible]

NEW OPENING SALE NEW LOCATION

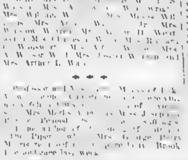

David J. Ingraham, Boston's Master Eyesight Specialist

In order to fittingly celebrate the opening of my new rooms and new address I am going to give patrons a Free Examination of the Eyesight for the next 10 days and sell my regular $3.00 eyeglasses and spectacles for

$1.00

My new offices are located very nearly opposite my original headquarters and are easy of access.

$5.00 Artificial Eyes for $2.00

DAVID J. INGRAHAM, 13 Winter Street, Over Vorenberg's

Get Off at Winter or Summer Street Tunnel Stations

MUSKEGON VEGETABLE SILK HOSIERY

Rutherford's Stocking Shop, 59 Temple Pl., Room 614 Blake Bldg.

BRAIDS Made From Combings. Miss Cunningham, 45 Winter St. Room 31.

SPRINGTIME

MRS. LOUISA DRESEL

MARCEAU PHOTO

MISS LILLIAN JACOBS

MRS. ALEXANDER WHITEHEAD

MISS SUSAN THAYER

Balmy Lure of Spring Is Calling the Social Favorites Away from the City, and Indoor Gayeties of Winter Wane.

Voyageurs from Boston Social Ranks Are Holding Reunions Across the Seas.

WHAT IS THIS KECK

It makes woman sweet in her boudoir, her kitchen, her parlor, on the streets, in the store, at the banquet, opera, and church, on the golf links, in the canoe, at the tennis court, in her husband's arms—everywhere, every place; it makes woman happy and secure.

MODISTE CORRESPONDENT IN EVERY TOWN AND CITY

KECK MANUFACTURING CO. 937 Washington St., Boston, Mass.

Sale Will Aid The Infants' Hospital.

A MYSTERY SOLVED

Eczema Not a Blood Disease—New Remedy for Every Skin Trouble

For years the medical profession has been searching a cure for Eczema, the most common and most stubborn of skin diseases. Some said it was a blood disease; some said it was the result of indigestion. It remained for one studious chemist to settle beyond any question that eczema in all its forms is a skin disease and related in no way to a disordered condition of the blood. This same chemist experimented with many antiseptic, healing and soothing agents, but it was not until he formed the compound Cadum that he at last realized he had given to the world something that would bring relief or cure to millions of sufferers. Cadum ranks to-day with the great discoveries of the medical world. Its action is so positive that the itching of eczema is stopped immediately. People who have itched and scratched for years find sleep and rest as soon as Cadum is used, and in ordinary cases a complete restoration of the skin to a healthy condition is reached in two or three weeks. The soothing, healing effects of Cadum are almost instantaneous. Cadum is sold at all druggists. Trial box 10c.; large box 25c. The small box is sufficient for trial purposes, and may be used not only for eczema in all its forms, but also for hives, pimples, blotches, tetter, itch, acne, herpes, scaly skin, rash, psoriasis, ringworm, chafings, scruptions, sores, scabs, itching piles, scurvy, etc.

FOR THE STOUT — Nemo Self-Reducing Corsets — FOR THE SLENDER

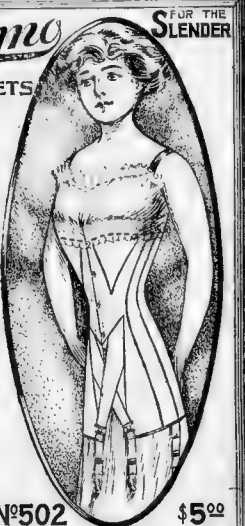

SELF-REDUCING

№522 $5.00 WITH LASTIKOPS BANDLET

№502 $5.00 X-USPENDER FOR THE SLENDER

To Correct a Prevailing Error Many women have the mistaken impression that all Nemos are for stout figures—this being due to the world-wide popularity and overwhelming success of the Nemo "Self-Reducing" Corset.

Inspection of our superb new models for slender women will quickly dispel this erroneous impression. The "slender" Nemos for this season are just as stylish, hygienic and comfortable as the more famous "Self-Reducing" Corsets. This fact is clearly illustrated by the styles shown above.

Nemo "Self-Reducing" System.

Fifteen different models—a fit for every figure. Four styles at $3.00. Three styles at $4.00, with *Relief Bands*. Five styles at $5.00, including the wonderful No. 522, Luxurious models at $8.00 (white brocade), and at $10.00 (fine French coutil).

For Slender and Medium Figures

The new and ingenious "X-Uspender" Corset, makes a slender or medium figure really stylishlike—$5.00. The comfortable "Back-Reefing"—$3.50. The popular "Military Belt" Corset—$3.00. The charming "Swan-Shape," with flexible long hose—$3.50.

(6) All Nemo Corsets at $3.00 and more are finished with LASTIKOPS HOSE SUPPORTERS, which are guaranteed to OUTWEAR ANY CORSET. KOPS BROS., Mfrs., NEW YORK

MANY EVENTS OF INTEREST AMONG WOMEN'S CLUBS OF BOSTON AND NEW ENGLAND

TWO important [illegible] State Federation [illegible] Woman's [illegible] household [illegible] with the [illegible] the 24th.

The first will be held in the [illegible] Church, Arlington, corner of Pleasant street and Massachusetts avenue at 2 p. m. [illegible] "Club Methods." Tea will be served.

The [illegible] is to be in the Second Congregational [illegible] 24th [illegible] Household Economics [illegible] What Home Economics Stand for in Life [illegible] Johnson [illegible] keeping, [illegible] Education of Children in Domestic Science." Symposium followed by discussion: "Teaching of Domestic Science and Arts in the Grade Schools," Miss Bertha M. [illegible] "Domestic Science and Arts as Taught in the High School," Miss Bernice Acea [illegible] rector of [illegible] School, Springfield; "How I Teach Home Economics to My Children," Mrs. [illegible] P. Powers, Springfield; "How I Have Failed," Mrs. Helen D. Chamberlain, Springfield; "What I Have Taught My Boys," Mrs. Isabelle L. Huestis, Belmont. The discussion will close at 4 o'clock and a social hour [illegible]

• • •

The Women's Home Literary Club of Dorchester held a reciprocity afternoon Monday, when the members and guests were favored by the presence of five members of the Brightonelstone Club, who furnished [illegible] Mrs. William C. Crawford [illegible]

Training [illegible] Amusements [illegible] taught to [illegible] the home; they should be given tasks to develop this, and the tasks would also give them the [illegible] as no task could be completed without using the mind the child would receive intellectual development, Mrs. Morgan told of the benefits of teaching children the love of books; as boys and girls who have books to talk about avoid dangerous and silly subjects. Literature is only second in importance to hygiene so give the children their own book shelf, well chosen and not too large, reading aloud should be encouraged, and for storytelling Sara C. Brayant's were recommended. Mrs. Brooks in telling of the amusements for children said the child of [illegible] better time as playing is recognized as being the best means by which he grows; that the child of thirteen to fifteen years of age should be given games requiring skill in execution, while before that age they need games to [illegible] and to assist in habit [illegible] Mrs. Dunsty told of the work of the kindergarten and disparaged the work of the children who are taught the use [illegible] Mrs. Nash presented [illegible] at the dinner table [illegible] conversation [illegible] entertaining [illegible] were explained as they are played at the speaker's table where the children are not only allowed, but are expected to take part, thus preparing them for society in the future. Mrs. Walter Newton was hostess for the afternoon, assisted by Mrs. Calvin Brackett. Next meeting is March 21, with Mrs. Walter M. Payson, No. 18A Rockville park. [illegible] Cook will speak on "Kipling as a Poet."

• • •

The Matronalia Club of Brockton recently elected officers with the following result: President, Mrs. H. H. Chevigny; first vice-president, Mrs. Arthur J. Megathlin; [illegible] Mrs. Ernest C. Lambert; [illegible] and recording secretary, Mrs. Lawrence B. Rankin; corresponding secretary, Mrs. Joseph Hewett; [illegible] Mrs. George A. Carter. The club is planning a dance for the 22d in Massasoit Hall under the direction of Mrs. Ernest H. Baynes, Mrs. Charles W. Bixby, Mrs. Joseph Hewett, Mrs. Wallace B. [illegible] Mrs. Ernest B. Hinckley, Mrs. A. Roger Perkins, Mrs. Lawrence R. Rankin, Mrs. [illegible] dan, Mrs. Fred W. McLaughlen, Mrs. Chester A. Helm and Mrs. W. O. Raymond.

• • •

The regular monthly meeting of Old South Chapter, D. A. R., will be held tomorrow at 1:30 o'clock in the New Century building. Mrs. Theodore C. Bates, vice-president general, will be the guest of honor. Mrs. Vesta H. Richardson, a charter member, will talk on Nuremburg as she saw it. Miss Caroline Lacey, chairman of the music committee, will present a short musical programme. Tea will be served by the hospitality committee of which Mrs. Howard L. Aiken is chairman. Among the new associate members are Mrs. Annie Norton Baldwin, Dorchester; Mrs. Clara K. Abbott, Somerville; Mrs. Eugene W. Savage, Melrose; Mrs. Frank Hill, Dorchester; Mrs. Ida B. McAfee, Somerville, and Mrs. Charles H. Stevens.

• • •

Miss Jennie A. Cole of Beverly spoke before Elizabeth Whittier Club of Amesbury at the regular bi-weekly meeting on "Current Events." She is a most charming speaker and presented the subject in a most [illegible] manner. The president, Mrs. George W. [illegible] presided [illegible] to the home afternoon [illegible] residence of Mrs. B. F. Sargent [illegible] Mrs. Agnes M. Dinge [illegible] charge.

• • •

The March meeting of Thomas Chittenden Chapter, D. A. R., of White River Junction [illegible] consist of roll call of patriotic [illegible] and a paper by Mrs. [illegible] "Our Flag." Mrs. E. A. Pease will be the hostess. Mrs. Mary M. C. Watson is the regent, Mrs. Lizzie C. Moore vice-regent, Mrs. Blanche Cate French registrar, Mrs. [illegible] secretary, Mrs. Alice Vivian Dunbar Collins treasurer, and Mrs. Laura Frances D. Hinckley the historian.

• • •

Mrs. Susan J. Avery has been chosen as delegate from the Philergian Club of Braintree [illegible] is Mrs. [illegible] Mrs. Harold [illegible] Mrs. James [illegible] Mrs. Frank [illegible] Next Tuesday Shaw's [illegible] will be given by the [illegible]

• • •

Rev. [illegible] of Norwalk, [illegible] Metaphysical [illegible] "Workers [illegible] took for [illegible] for in [illegible] of body and mind [illegible]

• • •

Dr. Adaline Frances Dunham lectured on "Enforced Cleanliness of Homes and Occupations" [illegible] meeting of the Ladies' Physiological Institute Thursday afternoon.

• • •

The meeting of Norwood Woman's Club Thursday evening [illegible] Congregational Church was most delightful. Miss Florence Amy Nickerson, harpist and reader, furnished the entertainment.

• • •

The annual meeting of Josiah Bartlett Chapter, D. R., was held at the home of Mrs. Mary J. Boardman for election of officers. Mabel Hood Emerson is the regent. The chapter has been studying lustre and pewter ware this winter.

• • •

Mrs. Isaiah Hinckley of No. 50 Wellesley park will entertain the Clifton Literary Club next Thursday afternoon. Miss Marie Ware Laughton will read from Shakespeare's "King Lear."

• • •

"The Wit of Women" was the subject of the lecture given Friday afternoon by Miss Helen Winslow at the meeting of the Roxburghe Club. Reception and tea followed.

• • •

Friday was observed as "art day" by the Peabody Woman's Club. Mrs. Sarah S. Carron, chairman of the committee, had charge.

• • •

"Immigration" was the subject of the meeting yesterday of Boston Section of the Council of Jewish Women, D. Chauncey Brewer being the speaker. Mrs. Gustave

Science [illegible] committee had charge. Mr. Brown, [illegible] president of the North American [illegible] Harley [illegible] of the United States [illegible] spoke [illegible] the discussion [illegible] Mrs. Max Mitchell [illegible] subject of the next meeting [illegible] and Miss Isabel F. Hyams [illegible]

• • •

[illegible] was observed as "Reciprocity Day" [illegible] Club of South Weymouth, the meeting being held in the Union Church. Miss Georgia Bacon, accompanied by the chairman of federation [illegible] was the guest of honor, and [illegible] presidents and secretaries from surrounding places were in attendance. The federation officers gave short talks [illegible] Mrs. [illegible] of Weymouth [illegible] soprano; Mrs. [illegible] of South Weymouth [illegible] Alexander [illegible] of Boston [illegible] Mrs. W. [illegible] A. Way [illegible] for the tea which [illegible]

• • •

At the meeting of the Women's Book Review Club held yesterday Mrs. Anna L. Brooks talked on "The Effect of Modern [illegible] Commerce and Culture on Japanese Civilization." Following this article there was a general discussion on the [illegible] "Will Cosmopolitan Education Prove a Power to Free the Human Race from Warfare." The club is giving a series of three whist parties in aid of the charity fund. The first was held last week at the home of Mrs. O. H. Hayes, 31 Bushnell street, Ashmont. A Japanese social will be held next Saturday.

• • •

"President's Day" was observed Tuesday by the Dorchester Woman's Club under the direction of the social entertainment [illegible] Kittredge is chairman. The choral class of which Mrs. Martha Dana Shepherd is [illegible] the musical programme. Mrs. Medora L. Thatcher, the president [illegible] in receiving by the other [illegible] For the tea, which followed, the pourers were Mrs. Wightman Penn, Mrs. Carron Thayer, Mrs. Thirza F. Austin, Mrs. Florence H. Lee. Mrs. Charles S. Kittredge was chairman of the committee in charge.

• • •

The Melrose Highlands Woman's Club held its regular meeting Wednesday afternoon in Corinthian Hall, with the president, Miss Sally B. Orne, in the chair. Mrs. Edna F. Huxford, chairman of the art and literature department, was in charge of the afternoon and presented Miss Agnes Bachelder Edwards of Melrose Highlands, who sang several soprano solos, which were much enjoyed. Mrs. [illegible] of Cambridge was at the piano. Following these solos an exceptionally fine address on "Macbeth" was given by Rev. Albert Lazenby.

• • •

The Massachusetts Association of Women Workers, of which Miss Edith M. Howes is president, are planning a sale for next [illegible] in the parlors of the Arlington Street Church to increase its fund for [illegible] and to improve the vacation house at Rockport on Cape Ann. Miss Ida Mason is treasurer for the sale and those in charge of tables are Lillian P. Richards, [illegible] Harriet M. Laagalin, Emily G. Denny, Julia A. Little, Frances Hayward and Mrs. Frank Appleton. Mrs. H. C. Frost will serve tea.

• • •

A new women's club is to be formed in Brockton on account of the urgent demand. The original organization, twelve years old, has 600 members and a waiting list of 400. As an attempt to enlarge the membership failed, practically everyone is agreed that a new club is the logical outcome. More civic work is desired and it is possible that on account of the city being so largely a manufacturing centre the new organization may take the form of a municipal league.

• • •

Mrs. A. M. Cook, second vice-president of the Dorchester Social Club of Women, had charge of the musical and literary program at the meeting of the club Monday afternoon in Colonial Hall. The program [illegible] Miss Laura H. Cave, soprano; Miss Eleanor Mulhern, soprano; Miss Bessie Gardner, violinist; Miss Sisue Conquest, reader, and Miss Mildred R. Cook, pianist.

• • •

Mrs. Edna F. Huxford, chairman of the art and literature department, had charge of the meeting of the Melrose Highlands Women's Club Wednesday afternoon. Rev. Albert Lazenby of Lynn gave a lecture on "Macbeth." The affair was held in Corinthian Hall. Miss Agnes B. Edwards sang and social tea followed.

• • •

The semi-weekly meeting of the Scituate Women's Club was held in Jenkins Hall Tuesday afternoon. It was curio day, each member bringing something of curious interest. Mrs. Talbot, Mrs. Young and Miss Dorr gave mandolin and piano music, and Mrs. Charles Cushman and Mrs. Cleverly sang duets.

• • •

Charles F. F. Campbell, secretary of the Massachusetts Commission for the Blind, was the speaker at the meeting of the Newton Science Club and told of the work for the blind in this State. He also exhibited specimens of their handiwork.

• • •

The music committee, of which Mrs. Helen S. Avery is chairman, had charge of the meeting of the Chelsea Woman's Club Friday, the meeting being an open one, held in the new Williams School. The Hoffman String Quartet furnished the entertainment.

• • •

Mrs. Anna L. Bailey, prominent in D. A. R. and woman's club circles, is enjoying a trip to the Florida coast. She will visit St. Augustine and Ormond, Palm Beach and Miami. She will return at the end of the month.

• • •

The bi-monthly meeting of the Wakefield Catholic Club took place Monday of this week, the members having as their guest William H. O'Brien of Boston, who [illegible] for his lecture "Reminiscences of the Life of James G. Blaine."

• • •

Among the programs of interest presented before the Jamaica Plain Tuesday Club recently have been a lecture by Dr. William F. Boos, his subject being "Ptomaine Poisoning," a very instructive one.

• • •

Mrs. Jennie Wilson Rickards of Pearl street was the hostess for the meeting of the Monday Club of Wakefield, this week, and a large number of the members turned out to enjoy the literary afternoon.

• • •

Mrs. William H. Hill entertained "Ye Colonial Club" of Marlboro Monday afternoon. Emily B. Howe spoke on "Artifices of Handsomeness" and Josephine A. Willard on "Raiment and Vesture."

• • •

Dr. Richard C. Cabot spoke on "Boston in 1915" at the meeting of the West Newton Woman's Educational Club Friday afternoon. A cake and candy sale and tea followed.

• • •

Montrose Reading Club of Wakefield had as its guest Monday night Representative Charles A. Dean, who spoke on "Live Legislation."

• • •

The members of the Book and Thimble Club of Wakefield were the guests of Mrs. Ralph H. Cotton of Wakefield park, Monday.

• • •

The Clinton Women's Club are making much progress with their comparatively new department of arts and crafts and much enthusiasm is evident among the members.

• • •

March 15 is the date of the meeting of Col. Loammi Baldwin Chapter, D. A. R., and Miss Mary Heaton will give a talk on "Deborah Sampson."

• • •

The annual meeting of the Somerville Woman's Club will be held on the 17.

• • •

Miss Brida Holmes gave the current events at the meeting of the Hyde Park

A LEADING WORKER AMONG THE WOMEN WHO ATTEND CLUBS

Mrs. Blanche H. Kilduff of Brookline is president of the Women's Social Club of Dorchester. She is also prominent in musical circles, being a soprano of wide range. She has remarkable dramatic ability and pleasing stage presence.

Current Events Club Wednesday and Dr. Britain, superintendent of schools, gave a talk on "Literature for School Children."

• • •

Several Brockton club women will attend the biennial of the General Federation of Women's Clubs at Cincinnati during the week of May 11 to May 18. [illegible] Wragg of Brockton will register [illegible] capacity as state treasurer of the Massachusetts State Federation. Mrs. George W. Stearns of this [illegible] will attend as an officer of the New England Woman's Club, while Mrs. C. D. Tyler of Abington will go as a delegate from the Massachusetts State Federation. Massachusetts sends twelve delegates.

• • •

The annual dramatic afternoon of the Brockton College Club will be held at the home of Mrs. Herbert [illegible] Prospect street March 14. The entertainment committee consists of Miss Stella M. Crase, Miss Helen P. Abbott and Miss M. Ethel Green. On March 24 the club will hold a reception to the college undergraduates who are at home for the Easter vacation at the home of Mrs. J. Howard Field.

• • •

The Daughters of Massachusetts held a reception and tea Thursday afternoon at the Brunswick. There was a members' symposium participated in by Mrs. Frank B. Wheeler, Miss Eleanor Joslin, Mrs. J. Quincy Billings, Mrs. Frank D. Ellison and Mrs. Alice Parker Lesser. Miss [illegible] S. Moor of Vermont was a guest of honor and assisted the president, Mrs. Austin Wellington, in receiving.

• • •

The hospitality committee of the Ladies' Aid Association of the Soldiers' Home held the first in the series of two social afternoons Friday afternoon in Howell Hall. The second will be on the 25th at the same place. The association is planning an entertainment at the home on the 25th, Miss Edna Hazleton of Missouri to have charge.

• • •

Mrs. Emma M. Clark, chairman of the committee on special work for women, had charge of the meeting of the Boston Business Women's League Tuesday afternoon in Sewall Hall. Miss Sarah Louise Arnold was a guest and speaker, and Mrs. Marion Curran sang. Miss Floretta Wining presided in the tea room.

• • •

Mrs. Wallace C. Keith and Miss Jennie Hilton Ford were hostesses for the Fortnightly Club of Brockton at Mrs. Keith's home on North Main street. Mrs. Fred P. Richmond's address on "Frequenters of Coffee Houses" was highly pleasing. Mrs. John F. Allen read a paper on "The Court of Charles II."

• • •

The 1905 Club of Wakefield met this week with Miss Bertha Maxwell on Fairmount avenue. The program, in charge of the Current Events committee, Miss Maybelle Mansfield chairman, consisted of a debate on, "Resolved, that the women of our country should be given the vote."

• • •

Miss Louise M. Young entertained a jolly company at her home on West Water street, Wakefield, on Tuesday evening, ten tables of whist being played from 8 to 10 o'clock. The proceeds were for the Sons of Veterans Auxiliary, and a goodly sum was realized.

• • •

The T. T. O. Club of Wakefield, as guests of Mrs. Hiram D. Pearson of Chestnut street, spent a most profitable afternoon in the discussion of some of the live topics of our current events, prepared and presented by Mrs. Gerry F. Whittemore.

• • •

The Ousamequin Club of Bridgewater held an arts and crafts exhibit in Odd Fellows' Hall Monday afternoon. Samples of the work of the Indian Industries League and of the Massachusetts Commission for the Adult Blind were shown.

• • •

At the meeting of the Colonial Club, Cambridge, yesterday morning, Miss Ida Mulle gave a Lenten recital of children's songs and stories, accompanied by Mrs. Margaret L. Ray at the piano. Mrs. W. H. L. Odell of Dorchester assisted.

• • •

A new bridge club has been formed in Arlington Heights and will be known as the Corner Bridge Club. The next meeting will be held at the home of Mrs. Spofford, Wollaston avenue, to-morrow afternoon.

• • •

"American Morals" was the subject of the lecture given by Byron C. Pratt at the meeting of the Medford Woman's Club Tuesday afternoon. The education and social progress committee was in charge.

• • •

"Child Labor" was the topic of the address given by Mrs. John H. Wright at the meeting of the Boston Political Club in the Metaphysical Club rooms Wednesday afternoon.

• • •

"The Duty of Happiness" was the subject of the address given Wednesday by Mrs. Margaret Deland at the meeting of the Waltham Woman's Club.

• • •

Mrs. W. Percy Arnold entertained the Abington Woman's Club Thursday afternoon. Rev. Dudley H. Ferrell of Brockton was the speaker.

• • •

Rev. High MacCullum was the speaker at the meeting of the Walpole Woman's Club Monday afternoon. Mrs. Lottie A. Leach sang.

• • •

Mrs. May Alden Ward lectured on current events at the meeting of the New England Women's Club Monday afternoon.

6th SIXTH ANNIVERSARY OF LEGAL STAMPS 6th

DOUBLE "LEGALS" THIS WEEK ALL DAY EVERY DAY

Do You Realize the Greatest Feature of

Merchants Legal Stamps?

The Merchants Legal Stamp Company Is as anxious to redeem as to issue them.

The Merchants Legal Stamp Company has on hand **$300,000.00** paid to it by merchants. This money belongs to you who are collecting "Legals." When the merchant pays the **$2.50** for a thousand Legal Stamps he is really paying for the **$2.50** which you will receive in merchandise when you have collected the thousand stamps to fill your "Legal" book. Every time he gives you a Legal Stamp he gives you a voucher or draft on the stamp company for one-fifth of a cent in cash or a quarter of a cent in merchandise. This is a discount for your Cash Payment.

Of course one Legal Stamp is a small item, but just think

400,000 People Received

$800,000.00 In the redemption of Legal Stamps last year

And during the six years that Legal Stamps have been in existence

1,595,512 People Have Received $3,500,000.00 In Redemption

They are a discount of 2½c to 5c on every dollar, averaging about 4c. Think what 4c saved on every dollar your family spent during the past six years would amount to now. Ask your merchant for a Legal Stamp Book and watch it grow into a Bank Book. Say "Legal" Stamps whenever you pay money. Cash always commands a discount. Get yours.

Easter Sunday Is Two Weeks From Today

One Collector Tells Us:

Yes, I always get my Legal Stamps, because I always insist on getting everything that I'm entitled to, and also because I fully realize their value. It practically solves the servant problem for me.

You see, I have four maids, and as fast as I fill my "Legal" books I make a present to each maid in turn, and she appreciates it just as much as a $2.50 gold piece.

Another Collector Tells Us—

Oh, yes, indeed, I save Legal Stamps, and I'll tell you what I do with them. I'm very much interested in a hospital, and six of us ladies always ask for "Legal" Stamps and when the book is filled we spend it and give $2.50 to the hospital. Why, we give at least $100.00 a year through "Legal" Stamps alone to charity.

That means spending money between now and then. If your Legal Stamp Book is filled you have $2.50 extra to spend this week. If your book is not filled, here is an unusual opportunity to fill it.

There are NO Free "Legals." EVERY "Legal" has a cash value. But Anniversary Week, with its Double Legal Stamps, makes 95c spent at any of the stores named below equal a dollar spent elsewhere.

Your filled Legal book is as good as a $2.50 Gold Piece in any purchase and your purchase is delivered FREE.

You are assured of full value for all "Legals" collected because you may at any time cash what you have at the rate of 20c per hundred for any quantity in books.

Redeeming ANY quantity gives you the discount on EVERY purchase.

When you are offered Stamps, you're offered a discount

A Definite Value

WARNING — Read your stamp book to find the REAL value. Get FULL value. Redeem your "Legal" book at a "Legal" store.

Don't keep your Legal Stamps loose. Paste them in a "Legal" book as soon as received.

MERCHANTS CASH VALUE 2 MILLS LEGAL STAMP VOID AFTER JANY 1 1912

When you are offered Legal Stamps you're offered a real discount

And You Know It

BEWARE of any "Legals" offered except New Series No. 8, gummed. Ungummed stamps are re-issued instead of redeemed. Don't accept them.

Be sure your name and address is plainly written on Page 1 of your book, and notify Stamp Co. if lost.

One Merchant Tells Us:

You don't realize what Legal Stamps mean to poor families. Only the other day a little girl came in here to redeem 25 "Legal" Stamps in a book. I gave her the five cents, thinking she wanted it for candy and had taken her mother's stamps. So I watched her. She went straight across to the bakery and came out with a loaf of bread. I tell you it set me thinking.

Another Merchant Tells Us—

A doctor's wife trading here is the greatest "Legal" collector I know of. She never redeemed a book until recently and I asked her why. She said "I formerly gave the books as soon as filled to the doctor's office boy, whose mother is a widow with a large family. But my two girls are growing up now and I have given them charge of the "Legal" Stamps. And now when a book is filled I spend it and pay the boy $1.25 and put 62c away for each of the girls. I expect to use the funds in the girls' education."

DOUBLE

All Day Legal Stamps Every Day

EXTRAORDINARY INDUCEMENT THIS WEEK

For Early Easter Buying at Legal Stamp Stores

Full 5% Discount. 95c Equals $1.00

GILCHRIST CO., Washington and Winter Sts.
HOUGHTON & DUTTON, Tremont and Beacon Sts.
BUTLER'S, 90 Tremont St.
WOLF'S, MY CLOTHIER, Hanover and Portland Sts.
BRINE'S, 25 Tremont St.
BACON'S, 2175 Washington St.

MURPHY'S, South Boston's Leading Store.
DRUMMOND'S, Wash. St., Brighton.
McGRATH'S, Main St., Woburn.
BOSTON STORE, 8 High St., Medford.
KARNAN'S, Cleary Sq., Hyde Park.
WEST LYNN DEPT. STORE.
RIKER-JAYNES DRUG STORES, 120, 148 Summer St., 50, 147, 408, 877 Washington St., 130 Portland St., 128 Tremont St.
JOSLIN, Malden Sq.
CORCORAN'S, 587 Mass. Ave., Camb.
SCARRY'S, Field's Corner, Dorchester
WALCOTT'S, Central Sq., East Boston.
BOSTON DEPT. STORE, 615 Washington St., Boston.
PHILBRICK'S, Everett Sq.
REMICK'S, 1517 Hancock St., Quincy.
HILL'S, Central Sq., Stoneham.
BOOTHBY'S, 451 Main St., Wakefield.
CHANDLER'S, 53 Main St., Charlestown.
FELT BROS., Lynn
HAMILTON'S, Needham
HOMER'S, 45 Winter St., Boston.
ADAMS, 132 Moody St., Waltham.
MERRILL'S, 669-75 Mass. Ave., Camb.
CLEMENT'S, Main St., Melrose.
CASS', 308-10 Blue Hill Ave., Roxbury.
PILSBURY'S, Main St., Charlestown.
HERRY BROS., Quincy Sq.

MERCHANTS LEGAL STAMPS REDUCE "THE COST OF LIVING"

They Are All Redeemable, Any Quantity, for Cash at 20c Per Hundred (In Books)

Full Books $2.00 Cash—or $2.50 Merchandise

Boston American
Theatrical News
SUNDAY, MARCH 13, 1910. SUNDAY, MARCH 13, 1910

FUN HAS THOUGHTFUL DRAMA ALMOST BACKED OFF THE BOSTON STAGE

"Queen of Moulin Rouge," "Traveling Salesman," "Man Who Owns Broadway," "Midnight Sons," "Is Matrimony a Failure," Hodge and Others Laugh, but "East Lynne" Will Be There With the Tearful Weeps in the Shows of the Coming Week.

By FELIX ST. CLAIR.

LAUGHTER is three times as popular as tears or emotion. There are [illegible] which induce thrills or weeps this week at the high-priced theatres [illegible] amused has things entirely his own way at nearly all other [illegible] of entertainment.

The Queen of the Moulin Rouge," at the Boston, is the old [illegible] during the coming week. This Potter musical comedy depicts night [illegible] Paris and contains the famous Apache dance.

"The Traveling Salesman" comes to the Hollis, but this season we shall see the number one company which is touring in this popular comedy. The company which played the Park in the same piece last year was the number two organization, as many surmised.

Raymond Hitchcock in "The Man Who Owns Broadway" will play here until the warm south winds draw us to the beaches, if the Boston public wants him.

William Hodge will also stay with us until "The Man from Home" becomes a competitor of Wonderland and Paragon Park.

Kyrle Bellew in "The Builder of Bridges" must go at the end of this week.

Is Matrimony a Failure?" at the Majestic, "The Midnight Sons" at the Shubert and Vaughan Glaser at the Globe in "St. Elmo" hold over.

Eva Fay, that eerie lady who reads thoughts and penetrates the future comes to keith's, while "Ma Gosse" and the Pole Players will remain at the American.

"East Lynne," that tearful and everlasting drama which was written by Sophocles and first presented in the Roman Coliseum, is still on the boards and will be presented at the Grand Opera House. "Tom Moore," a romantic drama, will be given by the John Craig company at the Castle Square.

* * * * * * *

MOULIN QUEEN WILL QUEEN IT.

"O tempora, O mores" which is Latin for "We have a new mayor now" This philosophical observation is induced by the fact that "The Queen of the Moulin Rouge" opens an engagement at the Boston Theatre beginning tomorrow night and nobody has stood up in meeting and declared that the authorities must prevent such a frightful calamity.

When "The Queen of the Moulin Rouge" was billed for the Boston Theatre not quite a year ago Mayor Hibbard arose and declared amid applause

"Never shall it be said that the Mayor of Boston permitted a piece so improper to stain the fair name of the city. I saw that show in New York and it was fierce."

So the poor queen was chased away before she ever had a chance to show Boston how she had been calumniated, and the company disbanded for the season a full six weeks before it had expected to.

Now, however, "The Queen of the Moulin Rouge" has returned. The advance man has been here a week telling people that it is a highly moral drama preaching a perfect Sunday school lesson.

The story of the comedy is about as follows:

The young King of Orsamia—whoever that is—has been finishing his education in Paris. A bride has been selected for him, the Princess Marcia, but the name is enough for him and he has never seen her. She loves him, however and learning he is wedded to four like in Paris, she comes to the "gay French capital"—gas drenched capital now—and pretends to be a demi-mondaine dame.

What is a demi-mondaine, mother?" asks little Willie of his East Saugus parent.

A demi-mondaine" declares mother, "is a creature that wears them decollete gowns."

The Princess raises such a racket that the Prince loves her and every thing ends happily.

* * * * * * *

HE JUST HAS TO STAY FAT.

Frank J. McIntyre, the fat comedian who plays Bob Blake in "The Traveling Salesman," was anxious to catch a train the other day, and as he entered the station the starter was crying "All aboard." Mack's friend started to run, but the actor continued his firm, flat-footed stroll, although his face betrayed anxiety.

"Why don't you run?" cried his friend.

"Not on your life," replied the comedian. "I'd rather lose a train than lose my job."

Then, as they had half an hour to wait until the train, he consented to explain.

"You see, I never was much of a hit until I got fat. Now everybody thinks I'm funny. It may be my talent, and it may be my fat, and I ain't taking any chances of losing either. I never do anything to lose weight, and I'm afraid to worry for fear I will knock off a few pounds. What makes me mad is the patent medicine men who think because I'm fat that I want to get rid of it. I'm in a state of fear lest some actress that pities me should put anti-fat in my coffee without my knowing it. I tell you if nobody loves a fat man everybody laughs at him, and that's better."

"The Traveling Salesman" returns to Boston for a brief engagement at the Hollis. As a matter of fact, it does not return, because this company never played in Boston. Several companies were sent out in a "Traveling Salesman," so great was its success, and it happened that the number two company came to Boston and played the Park Theatre. McIntyre heads the original number one company.

* * * * * * * *

George M. Cohan has noticed with regret the lack of grand operas by American composers, and before he sailed for Europe he confided to some friends that he guessed it was up to him to write the American grand opera.

"There is no money in that kind of thing," he admitted. "Opera is in Uncle Tom's Cabin' class as a money-maker, but a man has to do something for art, and these European fellows should not be allowed to monopolize anything. While I'm abroad I'll pick up a little about counterpoint, and harmonic effect and when I come back I'll write a music drama."

AND GEORGE MAY DO IT, TOO.

Don't laugh. George may do it. Certainly he has a vein of bright and lively melody, and his musical comedies are about the best. Take "The Man Who Owns Broadway." Here is a melodrama with a dozen musical numbers tacked on. There is plot galore, villains, male and female, and a cruel father. But just when the audience begins to be excited the story suddenly becomes a burlesque.

The songs are catchy, the situations are funny, and Raymond Hitchcock never had a better part. Hitchie's curtain speech is as funny as anything in the play. He appears to take the applause as a demand for some remarks and descends to the footlights in an unmistakably oratorical manner. Sure enough, it is an oration he proceeds to deliver. He wishes to discuss the discovery of the Pole by Cook and Peary. He discusses Cook from all points of view, but they run the curtain down on him before he makes his peroration.

* * * * * * * *

"It was in Berlin, where I went with a comic opera company several season ago," said Maxie King, the clever toe dancer with "The Midnight Sons," that a very funny thing happened to me. I was introducing the cakewalk then, and the management of the show featured me conspicuously, everyone feeling sure that the negroes' favorite dance would strike the Germans as distinctly new and clever.

"As an appropriate accompaniment for my cake-walk that jingling ragtime piece known as 'Smoky Mokes' was selected. Our musical leader had to write sixty-five different copies of the piece, as the orchestra in the Berlin theatre—as in most of the European show places—was very large. With everything thus fixed, imagine our surprise when the leader, after a stage rehearsal, returned all the copies of 'Smoky Mokes' to me, saying we would have to do without that number. When I recovered myself long enough to ask the reason for it, I learned as he put it, 'It riles the ladies.' Meaning that he can't play it and talk him out one orchestra can't work.'

Pause for laughter.

"Well, what made it tickle the ol[illegible]'s mouth?" I asked.

"Why—er—er, it just did, that's all."

"Maybe he had a hair lip," suggested Press Agent John Love.

* * *

Certain moving picture houses have been forbidden by the local authorities to include vaudeville acts in their program, leaving them only films and illustrated songs. The public may be safeguarded by such a restriction, but it is difficult to see how.

Either the moving picture theatre is a safe and proper place for large audiences to assemble or it is not. If it is, there is no reason why vaudeville acts should be forbidden to be performed here. If it is not, the authorities are [illegible] to withhold a license for any sort of entertainment to be [illegible].

The trouble is that existing theatre laws were made before the moving picture business came into existence. There are fifty or seventy-five of these in theatres in every proper [illegible]. Some of them are large roadhouse affairs, protected from fire more adequately than certain of the older licensed theatres. Others are converted stores and halls located on the second or third floors of buildings, and the use of fire would prove human crematories. By sticking to films and songs you can get concert licenses and avoid the theatre restrictions.

What is needed are laws dealing directly with the moving picture form of entertainment—laws that will permanently close firetraps and dives and protect legitimate enterprises.

But surely the authorities know that a moving picture machine is far more dangerous than any vaudeville act and many a fire has been caused by such machines—small blazes which were extinguished by the proprietors without notifying the fire department.

* * *

Vaughan Glaser is very angry because so

FLORA ZABELLE AT THE BELL FRONT

MAUD LAMBERT AT THE [illegible]

ADA LANE AT KEITH'S

JANE GREY AT THE PARK ST. C

ADA LANE AT KEITH'S

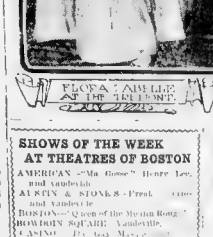

WILLA HOLT WAKEFIELD AT THE AMERICAN MUSIC HALL.

MABEL COLCORD, AT THE CASTLE SQUARE

GERTRUDE COGHLAN, AT THE HOLLIS ST. THEATRE.

SHOWS OF THE WEEK AT THEATRES OF BOSTON

AMERICAN—"Ma Gosse" Henry Lee, and vaudeville.
AUSTIN & STONE'S—Pirates and vaudeville.
BOSTON—Queen of the Moulin Rouge."
BOWDOIN SQUARE—Vaudeville.
CASINO—Pole Boy Musical.
CASTLE SQUARE—"The Spitfire."
COLONIAL—Kyrle Bellew in "Builder of Bridges."
COLUMBIA—Broadway Belles.
GAIETY—Variety Girls.
GLOBE—Vaughan Glaser in "St. Elmo."
GRAND OPERA HOUSE—"East Lynne."
HOLLIS—"The Traveling Salesman."
HOWARD—Lucy Lenier Girls.
KEITH'S—Eva Fay and vaudeville.
MAJESTIC—"Is Matrimony a Failure?"
PARK—William Hodge in "The Man From Home."
SHUBERT—"The Midnight Sons."
TREMONT—Raymond Hitchcock in "The Man Who Owns Broadway."

many stock companies have dramatized the book of "St. Elmo" and presented it with more or less success. Mr. Glaser, on the other hand, viewed the book when printed and declared that it would be a mistake to attempt to present it in the form of a play. "It's a good story, though," he added, "and I may do it sometime. It is called 'At the Mercy of Tiberius,' and it is a corker."

Glaser looks more like a prize fighter than an actor, and he tries to look as much like one as possible. When a man in the lobby of the Bijou Brewster the other day he wore a sport sweat shirt, cap and studied slang. Not since the most ardent admirer of H. Conrad Mayo (Mayo-naise) of "St. Elmo" would have recognized him.

* * *

Henrietta Crosman who is Mrs. Maurice Campbell, always is elevating the drama. Maurice Campbell believes in getting the money. Mrs. Crosman says she has nothing to do with the production of "Mary Jane's Pa." by Maurice which is still playing in New York as Crosman's big star. Therefore she is not responsible for the [illegible] of last week's testimonial [illegible] got up by Hyde as advertising matter. It reads:

To the finest business man and his wife:

"Among all men by these presents, I, Maurice Campbell, being of sound mind, do give and bequeath to the finest business man and his wife of the city of New York, Two boots and a roof to [illegible] every night contained in Whose There's Will, now at the Wallack Theatre, consisting of one Hyde, two tricks, To-Morrow, 50 drops, 10 blankets and 1 blond girl, guaranteed to last through the whole [illegible] of business wars.

"SIGNED, LAMPBLACK."

* * *

The passenger in "Is Matrimony a Failure?" gets himself out of one entanglement very neatly. Her husband has told the wife after a quarrel that he will have nothing more to do with her until she comes to him. Now, the author found an important [illegible] which should hold it's course in the audience until the offended [illegible] If the [illegible] of the piece [illegible] [illegible] [illegible]

HITCHCOCK, 'FIRED,' UPLIFTS THE STAGE

Wanamaker Bot need the A ular Shoe Clerk and Added to the Gavety of Na...

In 1901 John Wanamaker of the Philadelphia ... upon the Amer... a musical ... entitled ... the ... to ... According ... Hitchcock ... ape ... black ... A big ... delight... turned ... world of ... their ... Grand ... chorus ... Opera ... ing ... Mr. Hi... best ...

The ... a fin... ninet... pound ... Tyco... Opera ... ing ... Mr. Hi... best ...

STARS AT THEATRES THE PRESENT WEEK

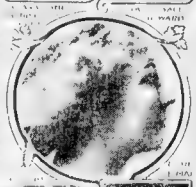

BELASCO'S FAD IS STAGE "FAMILIES"

PLAYS AND PLAYERS

Brief Notes About Tours and Travel

HOW ACTRESS BROKE UP FATHER'S SCENE

CLOGGED LINE 10 MINUTES

Woman Held Up People to Buy Tickets for Servants

SPOKEN AT BELASCO.

Tours and Travels.

Los Angeles Examiner's ... tal Tour

I MBRACING

JAPAN HONOLULU CHINA PHILIPPINES

Sailing on the ... Mongolia ... Leave ... Return ...

Rate For Complete Tour

$525

Address ORIENTAL TOUR EDITOR LOS ANGELES "EXAMINER LOS ANGELES, CAL

Tours and Travels.

RAYMOND AND WHITCOMB'S TOURS

ALL TRAVELING EXPENSES INCLUDED

... Parts under SPECIAL ESCORT will leave Boston Tuesday, May 10, ... TOUR THROUGH

California INCLUDING THE Grand Canyon Yosemite Valley Alaska, Etc

Raymond and Whitcomb Tickets to all points

RAYMOND & WHITCOMB CO. 306 Washington St. Stage to Old South Church Boston. 225 Fifth Ave. N. Y. 1005 Chestnut St. Philadelphia.

$49.45

To California and North Pacific Coast Points

Tickets on sale Feb. 28 to April 11. Personally conducted Pullman Tourist Cars every Monday, Wednesday and Friday on fast trains. All comforts. Yosemite cost. Send for finely illustrated folders. E. H. Boynton, N. E. P. A. Grand Trunk Ry., 256 Washington St., Boston, Mass.

TOURS WASHINGTON ... TOUR DE FRANCE ... Washington ... BERMUDA ... EUROPE ...

"Big and Little Journeys." Tours

RUSKIN TOURIST COMPANY 256 WASHINGTON ST., BOSTON

HOTEL RUDOLF ATLANTIC CITY, N.J.

One of the ... front hotels ... capacity 1,000 ... overlooking ocean and ... Beautiful ... Special spring ... reservations ... ere.

American and European Plans

All baths supplied with ... fresh water ... Rooms ... Our electric coaches meet trains.

A. G. SCHEETER, Manager. JOEL HILLMAN, President.

N. Y. booking office, Room 1,122 Broadway.

Tours and Travels.

MARSTERS TOURS

$25 EVERY FRIDAY TO WASHINGTON, D. C.

$28 EVERY FRIDAY TO ATLANTIC CITY.

$29 EVERY FRIDAY TO OLD POINT COMFORT.

$43 EVERY MONDAY, WEDNESDAY and SATURDAY to DERBIES

$65 EXPRESS FRIDAY TO FLORIDA, visiting ST. AUGUSTINE and PALM BEACH.

The above are all-expense tours. Special trains. Travel in our own exclusive parlor cars. Stop-over privileges. Write for booklet.

GEO. E. MARSTERS 248 Washington Street, Boston

CALIFORNIA Tour de Luxe

Membership Limited Best Hotels and Trains

THOS. COOK & SON 332 WASHINGTON ST., BOSTON

JOY LINE 240 BOSTON TO NEW YORK

Tic'kall and Boat. Daily (except Sunday) Ticket Office, 316 Washington St., Boston.

EUROPE

INCLUDING PASSION PLAY ... $240 ... $1425

THE BOSTON TRAVEL SOCIETY, Berkeley Bldg., Boston, Mass.

Amusements.

WALDRON'S CASINO

Hanover St., Near Tremont Row

Boston's Newest, Largest and Handsomest Burlesque Theater. Excels anywhere for comfort. Magnificent smoking and lounging rooms for women patrons with maid in attendance. Ladies' writing desks and stationery free; check room.

THE BIG FUN SHOW OF THE YEAR

MLLE. ANI'S GAY MASQUERADERS

With an All-star Cast of Comedians AND TWO BIG FEATURE ACTS

MLLE. ANI'S

MELVIN BROS.

Mysterious Venders

THE BIG TREAT OF THE SEASON

Mats. EXCEPT SATURDAYS AND HOLIDAYS. MATINEES DAILY

SCENIC TEMPLE

Mats. 2.30. Evs. Con. 7 to 10.30

REFINED ENTERTAINMENT

Admission 10c. All Seats Free

Amusements.

BOSTON

CHARLES FROHMAN MANAGER
WILLIAM HARRIS DIRECTORS

PRICES 25c to $1.50. MATS. WED. & SAT. 25c. EVENINGS 25 & 50

TOMORROW NIGHT TWO WEEKS ONLY

THOS. W. RYLEY'S MUSICAL SENSATION

IS THE MOST ENTRANCING QUEEN THE MOST DELIGHTFUL SHOW IS

THE QUEEN OF THE MOULIN ROUGE

TRY TO GET IN

Amusements. Amusements.

KEITH'S

BEGINNING MARCH 14. OVERTURE AT 1:45 AND 7:30

What Do You Wish to Know?

About the Past, Present and Future?

MRS. EVA FAY

Her Predictions Have Astounded the World! The Occult Sensation! Greatest of All Seers!

? ? ? ? Come Tomorrow and Be Convinced ? ? ? ?

First Boston Presentation of Billie Burke's Laughing Success

THE FOOLISH FACTORY ... Comedians, including Geo. Hickman

SIX O'CONNOR SISTERS Vaudeville's Truest Singers of Old Irish Melodies

STUART, THE MALE PATTI WEARING THOUSANDS OF DOLLARS WORTH OF HANDSOME FEMININE GOWNS

GRIFF, THE CLOWN JUGGLER AND PUNISHER PULLOW ENGLAND HAS SEEN HIM

HASSEN BEN ALI'S ARABS WHIRLWIND DANCERS AND PYRAMID BUILDERS

MIGNONETTE KOKIN EUROPE'S MOST FASCINATING DANCER AND COMEDIENNE

GALATTI'S BABOONS ... CAPTIVATE ... IN THE BARBER SHOP.

Welcome Return of the Inimitable Comedian and Favorite

The Irresistible Trio in AN UPHEAVAL IN DARKTOWN

JACK WILSON

MATS. DAILY 25c. EVENINGS 25c, 50c, 75c, $1.00

TONIGHT — LADDIE CLIFF, RAYMOND & CAVERLEY, Linton and Lawrence, Wright and Dietrich, Marabini and Others

PRICES 75c, 50c, 25c. DOORS OPEN AT 7:00

BOSTON OPERA HOUSE

HENRY RUSSELL, Managing Director.

MONDAY, Eve., March 14, at 8:00
LUCIA DI LAMMERMOOR
In Italian.....by Donizetti
Mmes. Lipkowska, Pierce, MM. Constantino, Formari, Vanni, Perini, Glaccone. Cond. Luzzatti.

WEDNESDAY Eve., March 16, at 8
IL BARBIERE DI SIVIGLIA
In Italian.....by Rossini
Mmes. Lipkowska, Nimes, MM. Constantino, Mardones, Formari, Tavecchia, Puliciol, Glaccone. Cond. Conti.

FRIDAY Eve., March 18, at 8:00
TOSCA
In Italian.....by Puccini
Mmes. Dereyne, Leveroni, MM. Constantino, Baklanoff, Lenzi Tavecchia, Glaccone, Puliciol Strocco. Cond. Conti

SATURDAY Mat., March 19, at 2:00
LA TRAVIATA
In Italian.....by Verdi
Mmes. Nielsen, Pierce, Leveroni, MM. Bourrillon, Blanchart, Glaccone, Puliciol, Vanni, Perini Cond. Conti.

SATURDAY Eve., March 19, at 7:45
AT POPULAR PRICES
LOHENGRIN
In Italian.....by Wagner
Mmes. Dereyne, Claessens, MM. Hansen, Blanchart, Mardones, Puliciol. Cond. Goodrich.

Popular Prices, 50c, $1.00, $1.50, $2. Box Seats, $2. Entire Box, $12

BOWDOIN

SQ. THEATRE

10¢

Moving Pictures, Vaudeville and Travelogue

Special Lenten ... PASSION PLAY Twice Daily 1 and 7 P.M.

VAUDEVILLE

RHENO AND ZORA
MR. AND MRS. HIGGINS
SIDDONS AND EARLE
PROF. DOBB
BILLY McHOLA
LA RUE AND LA REX
LANCASHIRE LASSIES
MLLE. ROMAYNE
CLARK SISTERS

TRAVELOGUE—"TOUR OF THE WORLD"—By John Wild

TONIGHT

Amusements. Amusements.

MAJESTIC

Wilbur Shubert Co
. . Proprietors . .

LAST 8 TIMES

SUPPOSE YOU WERE TO WAKE UP SOME MORNING TO FIND YOUR WIFE WAS . . . YOUR WIFE AT ART . . . WHAT WOULD YOU DO?

The Answer Is . . .

DAVID BELASCO'S

IS Matrimony A Failure?

By Leo Ditrichstein

ORIGINAL CAST AND PRODUCTION

AS SEEN FOR SEVEN MONTHS AT THE BELASCO THEATRE IN NEW YORK

ONE WEEK ONLY OPENS MON. MAT. 21

SEAT SALE THURSDAY

MABEL HITE

Hitchcock & Co. Managers

IN A NEW PARISIAN COMEDY ENTITLED

A CERTAIN PARTY

By Hazel W. Tree and Lee Arthur Arnold

Amusements

COLONIAL THEATRE

CHAS. ES FROHMAN RICH & HARRIS, Lessees and Managers

LAST WEEK, BEGINNING TOMORROW NIGHT

EVENINGS AT 8. MATINEES WEDNESDAY AND SATURDAY

CHARLES FROHMAN Presents

KYRLE BELLEW

IN

"THE BUILDER OF BRIDGES"

WITH

The Original Cast and Production Absolutely Intact

Beginning Monday March 21

Seat Sale Tuesday

CHARLES FROHMAN Presents AUGUSTUS THOMAS' Masterpiece

The Harvest Moon

With GEORGE NASH

Amusements

PARK

Charles Frohman, Rich & Harris, Lessees and Managers

Eleventh Week!

And still packing 'em to the doors

WM. HODGE

In the success of the century,

THE MAN FROM HOME

Hebler & Company, Managers

Conceded by Boston's Capable Critics a most Captivating Comedy Confection Calculated to Cause Continuous Cachinnation

POSITIVELY WILL NOT BE SEEN IN ANY OTHER NEW ENGLAND CITY. MAIL ORDERS GIVEN PROMPT ATTENTION

Why Does It Draw So Well? Ask Somebody!

Amusements Amusements

AMERICAN MUSIC HALL

WILLIAM MORRIS (INC.)

Big Concert Tonight at 8:00

EMPIRE CITY QUARTET
Bessie Leonard, Musical Thor, Estelle Wordette & Co. and others
Prices 25c and 50c.

Week of March 14 Daily Mats. 2 p. m. Reserved Seats 25c, 50c Evenings 8 p. m. Good Orchestra Seats 50c

SECOND RECORD-BREAKING WEEK

MA GOSSE

Don't Miss the Sensational "La Danse de Salo" or "Black Dance" by Mons. Sylvestre and Mlle. Mellon.

ESTELLE WORDETTE & CO.

In the Laugh Creator "A Honeymoon on the Lusitania"

Billy Inman & Co. | Post & Russell

Formerly with Rachel Sherwood Company

ROYAL POLO PLAYERS

Katheryn Miley | Bosanquet

WILLA HOLT WAKEFIELD

Amusements

CASTLE SQUARE

THE JOHN CRAIG STOCK COMPANY

Tom Moore

Prices 15c., 25c., 50c., 75c.

Week of March 21—The Marriage of Kitty

Amusements

GAIETY

WASHINGTON ST. Near Boylston.

The Laughing Hit of the Nation

VANITY FAIR

WITH

BILLIE RITCHIE THE DRUNK AND RICH McALLISTER THE BELL BOY

IN

A NIGHT IN A MUSIC HALL

Telephone Oxford 39

Amusements

"BACK TO BOSTON WITH MY HURRICANE OF LAUGHTER."

—Bob Blake

HOLLIS ST. THEATRE

Two Weeks Beginning Tomorrow Night Eve. at 8 Matinees Wed and Sat. at 2

FIRST BOSTON APPEARANCE OF THE NEW YORK AND CHICAGO COMPANY.

HENRY B. HARRIS Presents

The Comedy of 1000 Laughs

THE

Traveling Salesman

By JAMES FORBES, Author of "The Chorus Lady"

3 MONTHS AT PARK THEATRE, BOSTON
9 MONTHS AT GAIETY THEATRE, NEW YORK
5 MONTHS AT ILLINOIS THEATRE, CHICAGO

Seats on Sale for Entire Engagement. Prices $1.50-$1.00-75-50-35c

Amusements

GLOBE

500 SEATS 75c | 500 SEATS 50c | 400 SEATS 25c

LAST WEEK

HANDSOME SOUVENIRS TO EVERY LADY TOMORROW NIGHT

Autograph Phototone of MR. GLASER

VAUGHAN GLASER

AND HIS EXCELLENT CO.

IN A DRAMATIZATION OF AUGUSTA J. EVANS' FAMOUS NOVEL

ST. ELMO

MATS. WED. & SAT.

Engagement Positively Ends Saturday, March 19

Tomorrow Night (Monday) Souvenir Free To Every Lady

Tonight 10c Concert—VAUDEVILLE & PICTURES—Concert 10c Tonight

Amusements

COLUMBIA

SMOKING Daily Mats.

DON'T MISS THE

WOLGAST-NELSON FIGHT PICTURES

TWICE DAILY

MOST MIGHTY BLOWS AND WITHIN THE RING OF THIS HISTORIC CONTEST

Added Attraction

BROADWAY GAIETY GIRLS!

BIG BEAUTY SHOW

WRESTLING AND AMATEUR NIGHTS OMITTED THIS WEEK

Amusements

GRAND OPERA HOUSE

Few Boxes Above Cover Still Stand Every Evening at 8:00

MATINEES Tuesday Thursday Saturday at 2

Phone 1109 Tem.

The Emotional Drama

East Lynne

A Story of a Woman's Wrongs

A Heart Story of Every Day Life That Tells Right from Wrong

A Fitting Attraction for Lenten Season

SHOULD BE SEEN BY EVERYONE

Matinees 50c, 25c, 15c. Evenings and Sun. Evenings 50c, 25c, 50c, 75c

NEXT WEEK Billy, the Boy Artist

Amusements

COMIQUE

SCOLLAY SQUARE, CONTINUOUS

Motion Pictures and Illustrated Songs

SPECIAL ATTRACTION

"TALKING PICTURES" BY OUR OWN STOCK COMPANY

Pictures changed Sundays, Mondays and Thursdays

CONCERT TONIGHT

Admission 10c

Amusements

BIG SUNDAY NIGHT CONCERT

AUSTIN AND STONE'S MUSEUM

Tremont Row—Scollay Square

Frank P. Stone, Prop & Mngr.

THE BEAR WOMAN

Other Novel Sights Worth Seeing

Gen. Lavasseur | Mlle. LaBlanche

Marie Devere | Mons. Guimette

IN THE THEATRE St. Patrick's Week Ted Steel

THE IRISH PICNIC

THE MANHATTAN MAIDS

Select Life Motion Pictures

Specials Sunday Evening Concert

The Price of Admission ALWAYS 10 CTS.

CLUBS AND PARTIES SUPPLIED WITH ACTS. CHURCH BOOKING OFFICE. HUB MUSIC

Amusements Amusements

AT THE OLD HOWARD THIS WEEK

Boston's Best Burlesque Theatre

FARO

SMOKING ALLOWED

COZY CORNER GIRLS

MAZIE and ANNA

YALE

Girls Who Capture the Bunch

PAT REILLY Assisted by FLORENCE WELLS

Barber Bros.

Max and Max

Diana's Models

Jack Lee

Marshall & King

Erla Gibbs

Dunn Sisters

Alex Wilson

All the 42nd Burlesque

TO-NIGHT at 7

MOVING PICTURES

AND

CONCERT PROGRAM

All Seats Free. Admission 10 Cents

HOWARD

Amusements

TREMONT THEATRE

Mats. Wed. & Sat.

Lee H. Shubert, Prop. & Mgr. Lyman B. Glover, Business & Advance Mgr.

ONLY BIG HIT IN TOWN SEE THE SOLAR SUCCESS

COHAN & HARRIS Present

RAYMOND HITCHCOCK

IN

COHAN'S BEST MUSIC PLAY

The Man Who Owns Broadway

Company of 100—Orchestra of 25

Come Early—House Selling Out Two Weeks Ahead.

Amusements

Tremont Street Opposite Hollis

Shubert Theatre

Evenings at 8. Matinees Wed. & Sat. at 2

"FOLLOW THE CROWDS"

The Procession Heads This Way

6th BIG WEEK Beginning Tomorrow Night

The Midnight Sons

50th CAPACITY

Original New York Company of 125—400 on the Stage

Fit for Your Wives, Mothers, Sweethearts, Sisters and Children

ADVERTISE YOUR WANTS IN THE BOSTON AMERICAN

GERMAN LOHENGRIN WILL BE TRANSLATED INTO ITALIAN AS HEARD BY BOSTON EARS

Will Prove More Artistic Production Than One in Mixed Languages Which Was Given While Company Was on the Road.

By FREDERICK JOHNS

LOVERS of German opera will not be too pleased to learn that "Lohengrin," which will be produced by the Boston Opera Company at the popular-priced performance next Saturday night, will be sung in Italian. Those enthusiasts who insist on opera in its original language will be deeply grieved.

It must be remembered, however, that ours is an Italian opera company, equipped to produce Wagner only as the Italians do it. The chorus is largely Italian and cannot sing in German, and most of the principals know only Italian and French roles. The Metropolitan is the only opera house in this country which can sing Wagner in German, and a German chorus is maintained at that house for German productions.

This chorus, by the way, is to be discharged by the Italian management, which assumes full control next season, and German opera in Italian is not an impossibility at the Metropolitan.

During the past winter Hammerstein produced "Tannhauser" in French, and there is surely as much logic in singing "Lohengrin" in Italian as other works of the German master in French.

Fely Dereyne, who apparently has an unlimited repertory, will sing Elsa in "Lohengrin." We have heard her as Marguerite, Carmen, the page in "The Huguenots" and Tosca, which is as wide an operatic range as one singer could possibly possess. Christian Hansen sang "Lohengrin" in Chicago with success, and will be heard in that role here. Mardones will be King Henry; Blanchart, Telramund; Claessens, Ortrud, and Pulcini, the herald. The conductor will be Wallace Goodrich.

MIXED LANGUAGES IN FORMER "LOHENGRIN."

The Boston company sang "Lohengrin" on the tour with the assistance of singers of the Metropolitan. These singers sang in German and the rest of the cast in Italian, surely a more inartistic performance than one which is wholly Italian.

Metropolitan assistance is not to be depended upon, as singers offered to Boston have frequently failed to appear. No chances will be taken with this performance, which will be sung entirely by local talent.

An even more important production will [illegible]

[illegible] to be the greatest [illegible] for the same night.

Everybody at "Elektra" will be wishing he could hear "Aida" and vice versa.

* * *

Following in the wake of Russian opera singers who have invaded America during the present season has come Russian opera. The Metropolitan Opera Company produced Tschaikowsky's "Pique Dame" a few days ago in New York, and the work was praised by critics in highest terms. The English title of the opera is "Queen of Spades." [illegible]

[illegible]

Casts for the Week.

Following are the casts for the coming week: [illegible]

[illegible]

SPEAKS MR. HITCHCOCK.

Two Stories—One About Eggs, One About His Voice.

[illegible] man who wants a desperate case to get a rich, hectic case of quinsy and to get it on both sides. My quinsy was the very queen of quinsies. I had to dig down under it and speak from my [illegible] so as not to disturb the quinsy. And then [illegible] to go back to my 5 o'clock tea and toast voice it was gone—gone for good. It had fled with the quinsy. There you have my voice's story [illegible]

"THE EGOTIST" AS DRAMA.

Rumor Had It That Meredith Was to Write Play from Book.

Ten years ago it was said in London that George Meredith was making a play out of his novel, "The Egotist," and that Forbes Roberston would act it. Whether Meredith had such a design or even set about the execution of it, no one knows, but no trace of such a piece remained among his papers and he never submitted any manuscript to Mr. Robertson. He did, however, leave in his desk an unfinished play that his heirs and their advisers are willing to give to the stage. Mr. Barrie is bringing it to shape for performance, and it is likely to be acted at Mr. Frohman's repertory theatre in London in May or June.

LYDIA LIPKOWSKA

LIPOWSKA WANTS TRUE COMPLIMENTS

One Who Addresses Her Must Be Careful in His Choice of Words.

By FREDERICK JOHNS.

YOU have to be very careful how you compliment Lydia Lipkowska. She is so small and pretty that some people do not take her seriously and they usually suffer for it.

There was the cook at the Hotel Lenox who named a drink and a dish after her and found himself in court explaining to the Judge that he didn't mean to insult the fair Russian.

More recently there was an admirer who called her a nightingale. Now most singers like to be called nightingales. It flatters them, it makes them think of beautiful things. But Lydia does not like that either.

"Nightingales have no souls," she declared [illegible]

[illegible]

Must Have Respect.

[illegible]

All Joy in This World.

[illegible]

Very Kind of Glaser.

[illegible]

Bellew Rightly Peeved.

[illegible]

COMING EVENTS

[illegible]

[illegible] and each of the scenes in the comedy is perfectly mounted. The engagement of "A Certain Party" at the Majestic Theatre is positively limited to one [illegible] the engagement go on sale Thursday morning. There will be the usual matinees on Wednesday and Saturday.

*

One of the most notable engagements of the entire season at the Colonial Theatre is the one which will open on Monday, March 21, when "The Harvest Moon" will be presented there by Charles Frohman with the same company that has been engaged in the production in the long engagement in New York. This is the newest work from the pen of Augustus Thomas, who is universally recognized as one of the foremost American dramatists of the present day. He has taken another study of the psychic for his inspiration, and it is universally admitted that this is quite as notable an offering as "The Witching Hour," which was the last work from his pen seen in Boston.

* * *

The biggest laugh of the entire season is said to be in store for visitors to the Grand Opera House during the week of March 21, for then the attraction will be "Billy, the Boy Artist," Ed Payne's own version for the stage of his famously funny cartoon series.

AGENTS' UPLIFT CLUB WELCOMES MEMBER WITH A RIDDLE

[illegible] Strassman [illegible] He Has Trouble on His Mind About His New Business Card.

DOESN'T READ STRAIGHT

Mr. Wright Unfolds a Few Plans for the Liebler Company's Next Season.

By FRANK DALLAM.

WELL, who do you suppose walked in among the Uplift Club, right in the midst of its busiest moment the other night? Why, to be sure, it was old Dr. Albert Strassman. His white ticket didn't read regular, somehow, and he was challenged.

"What do'st in our midst?" inquired President George Monroe.

"I'm in Boston," answered Mr. Strassman, "ahead of 'The Harvest Moon,' a most entertaining play written by Augustus Thomas. We are coming to the Colonial Theatre at the conclusion of the Bellew engagement."

"Mr. Strassman can't hand us anything like that," interrupted Brother Al Sheean, the newly appointed librarian of the club.

"He's with Hattie Williams. He's always been with Hattie Williams and I can't see how he is ringing in on some other Frohman star. If you're a real good president, Mr. Monroe, you will have Brother Strassman explain himself."

"I'll do that all right," said Mr. Strassman, "but when I do you get a riddle with it.

"Miss Williams opened Monday night in her new piece in Atlantic City, 'The Girl He Couldn't Leave Behind Him.' When the show goes on the road I, of course, will blaze the trail. Meantime I'm helping the Frohman outfit by doing the work for this new Thomas play, which is a wonder.

"However, to get back to the riddle. What's bothering me is how I'm going to have my next business card read. Don't you think it is going to look a little bit funny to stick in front of a man a card saying: 'Albert Strassman, Ahead of "The Girl He Couldn't Leave Behind Him."'

"I don't know what I'm going to do about it. I've written to Willie Collier. He staged the piece and it's up to him to give me some kind of an answer."

"Mr. Strassman's excuse for being in town is accepted," said Brother Thomas Lothian. "We'll pass all that over if Brother Fred Wright can explain what's on his mind. He looks worried."

The Troubles of Mr. Wright.

Mr. Wright, gray and wrinkled, arose feebly.

[illegible]

Wail From Walter Kingsley.

[illegible]

"I still insist," said he, "the Hitchcock show is the best in town."

"You forgot yourself, Mr. Kingsley," said the fat president, Mr. Monroe.

"Please remember that I am playing Pansy Burns in 'The Midnight Sons.'"

The meeting at this particular moment was busted up entirely by the arrival of Mr. Whitaker Ray. Mr. Ray spells his first name with one "t" because he says Whittaker Wright, the man who bunced Burke's Peerage, spelled his with two t's. Mr. Ray is trouping ahead of "The Traveling Salesman."

Tommy Lothian seemed to have a kind of a grouch on, and he said:

"Mr. Ray, speaking of salesmen, why is there less purchasing?"

Whereat Mr. Ray purchased two pitchers, and the session was closed.

EVANS IS OWNER NOW.

Honey Boy Buys Big Minstrel Show from Cohan & Harris.

George Evans, the minstrel star, has purchased from Messrs. Cohan & Harris their minstrel organization, and will take full possession and control on February 28. The purchase price was $25,000.

The Cohan & Harris Minstrels concluded a prosperous engagement at the Boston Theatre on Saturday night and is now on the New England circuit.

In its two years of existence the Cohan & Harris Minstrels, headed by Mr. Evans, have revolutionized minstrelsy and earned the distinction of being the best and most original blackface entertainment ever produced. Mr. Evans intends to maintain this high standard.

SPANISH SINGER WHO SCORED IN ROSSINI'S OPERA

ELVIRA DE HIDALGO.

MAY BE SUCCESSOR FOUND TO SEMBRICH

Mlle. Hidalgo Creates Favorable Impression at the Metropolitan in "Barber of Seville."

By CHARLES HENRY MELTZER.

NEW YORK, March 12. Since the passing of Marcella Sembrich at the Metropolitan Opera House, more than one singer of ambition has aspired to take the place of that great artist in the coloratura roles of the Rossini, Donizetti and Verdi repertories.

The latest, and not least pleasing, singer to enter the lists was heard in Elvira de Hidalgo, a young Spanish artist, said to be of noble family, who made her debut at the Metropolitan as Rosina in "The Barber of Seville."

Mlle. de Hidalgo has the petulance and [illegible]

[illegible]

SEMBRICH TO SING.

Will Appear at Nineteenth Concert of Symphony Orchestra.

The nineteenth public rehearsal and concert of the Symphony Orchestra next Friday afternoon and Saturday evening respectively will bring as soloist Madame Marcella Sembrich, who will sing for the first time with the orchestra in over ten years [illegible]

[illegible] and Strauss's "Serenade."

The principal orchestral work will be Richard Strauss's "Symphonia Domestica," which Dr. Muck placed on two different programmes three years ago. Mr. Fiedler's notable success with Strauss's music leads connoisseurs to expect a more than usually interesting performance. The novelty on the programme will be an overture by Gustav Strube of the Orchestra. It is a comedy overture and is entitled "Puck." It was written last year and is dedicated to Mr. Fiedler. The other number on the programme will be the overture to Mozart's "The Magic Flute."

CORBETT AS A TIGHT-WAD.

Wouldn't Even Tip a Wash Basin in London Hotel.

An actor recently returned from abroad says he met Jim Corbett in London.

"Corbett," he relates, "it seems was very much annoyed at the insistence with which tips were solicited. At almost every turn, as any one knows who has toured England or the Continent, some menial or servitor confronts you with extended hands to receive a tip, and Corbett, determined to abolish the nuisance, as far as he himself was concerned, declared that he had given his last gratuity. Shortly after making this resolution Gentleman Jim entered the washroom of the hotel at which he was stopping and started to spruce up for dinner. Just then an attendant said politely:

"'Please tip the basin after washing.'

"Corbett scowled and replied testily:

"'I'll be hanged if I do; I'll go unwashed first.'"

ALAN DALE REVIEWS HATTIE WILLIAMS'S LATEST PLAY FOR SUNDAY AMERICAN READERS

"The Girl He Couldn't Leave Behind Him" Is Classified as Following the Time Worn Paths of the Past.

ALAN DALE, the noted dramatic critic, has written for the Sunday American the following review of "The Girl He Couldn't Leave Behind Him," a new play in which Hattie Williams is starring. Miss Williams, who was last seen in Boston early the present season in "Detective Sparks," is expected to bring her new vehicle to this city during the present year. The review follows:

By ALAN DALE.

NEW YORK, March 12.—In spite of Miss Hattie Williams, who is an exuberant and effervescent comedienne, with plenty of personality and distinct humor, "The Girl He Couldn't Leave Behind Him" at the Garrick Theatre proved to be but a case of the Laugh He Couldn't Leave Behind Him. In fact, it seemed like the bad old times (usually falsely alluded to as "good old times"). It seemed as though we were asked once again to snicker at things we have ousted from the realm of farce—the husband who deceives his wife in the usual beetle and foolish way, the senile rake, with the disgusting proclivities, and—the mother-in-law!

There we were back again at the closed doors of the old Palais Royal—and in these good times, too, when we have playwrights of our own, who have shown that they were able to extract humor from the vagaries of American life. Not that American life is free from unfaithful husbands and senile rakes (except in the minds of optimists). I will not claim that. But we do not find these things screamingly funny. As a matter of fact they are rather sad offered as farce.

In fact, the "hero" of "The Girl He Couldn't Leave Behind Him," caught in a trap prepared by "mother-in-law," and willing to turn the tables on his beautiful wife (elegantly gowned in white satin), struck me as being so much of a contemptible cad that, even from the viewpoint of Gustav Kadelburg, the German author of the piece, I couldn't for the life of me see where the laugh came in. It was indeed a case of the Laugh He Couldn't Leave Behind Him. And he did try hard!

This "hero," married to the white satin one, had made an agreement with a "predecessor" to the effect that, after his marriage, one day in each year should be hers. She was a Spanish dancer, and she loved him. The piece at the Garrick concerns itself with his effort to keep his engagement, with the complication of his senile father-in-law believing that the adorable creature was really in love with him. Perhaps you can imagine some of the "situations." The entire second act was taken up with the attempt of the sinuous Spaniard to renew her hold upon the silly young idiot. This was not particularly fetching. Nor was it happy. These two had the stage for an unconscionable time, which they endeavored to kill as effectively as possible. We did not laugh. We felt rather sorry about it. It seemed so foolish—much too foolish to be naughty.

In France and in Germany these matters are regarded from another viewpoint. They are also attacked differently. Here they are interpreted with a doughty resolution to avoid definitely offending the proprieties. The proprieties are always sprinkled all over the arrangement, and the question always arises: Why produce this kind of play at all? In itself, as a play, it is not funny. Dash, exhilaration, imprecation and go are needed, if not, tragedy must be farce. All these were lacking. There was some good and deliberate acting, of the "marked sterling" quality, but it booted nothing. It did not prevent "The Girl He Couldn't Leave Behind Him" from being a case of the Laugh He Couldn't Leave Behind Him.

Yet the thing was amusing in spots. [illegible] that a Spanish dancer even at critical moments of her life, cannot make her hips behave.

In the second act an actor appeared as Mr. Oscar Hammerstein, who, thanks to his *Hat*, is not difficult to imitate, and diffused a somewhat sickly jollity with due allusions to "Garden" and "Tet." Otherwise, in this farce we were persistently up against our old bugbear, the mother-in-law (a topic now even eschewed by comic papers), the recalcitrant husband and the nasty old man. It was the bad old times with a vengeance.

Little Stories of the Stage

By J. W. HAMER.

NEW YORK, March 12. Only one thing could be more asinine than sending tickets for a boxing carnival to the sporting editor of the War Cry. And that one thing was [illegible] by the Shubert press agency [illegible] "A Man's World" to the dramatic editor of the Star of Hope. The Star of Hope is published by the prisoners at Sing Sing. The editor regretted his inability to attend the show. He added that if the show had a long run he might get around to see it, but it would have to enjoy the longest run in history [illegible] for something like ten years, with something subtracted for good behavior. Charity prompts us to believe the Shubert press agency was guilty of a "clerical error."

* * *

Theodore Mitchell, business manager for Lillian Russell, is having a tough time of it in Texas. He writes that the other day he was homesick for Shine alley and thought he'd take it out kidding his negro waiter.

"Harvey, this ain't much of a State for health, is it?" he inquired.

"It sure ain't, boss," he answered. [illegible]

[illegible] turned to the house manager, the latter whispered to the press agent, and the press agent repeated it to the doorman: "She puts every nickel on her back." Then everybody became obsequious when the fashion plate said:

"I want to see my servants."

* * *

This story really should have been reserved for Decoration Day, and there is a suspicion that somewhere in the "dim days beyond recall" the press agent dreamed it, but then press agents often anticipate facts with fiction. It happened at Charles Dillingham's Globe Theatre. The Spanish-American War Veterans had had a blow-out at the Astor and wound up with Montgomery & Stone for dessert. Two of the vets who sat side by each had an arm missing apiece. When Fred Stone executed his latest stunt, which is the marvel of the age, the ex-fighters raised their remaining hands and brought them together in the heartiest kind of hand clapping. Fred Stone nearly threw a fit, believing he was seeing a reincarnation of the Siamese Twins. Sounds pretty far fetched, but the press agent vouches for it. And what more could one ask?

* * *

Tully Marshall, who has won distinction in the role of Fred Hannock in "The City," resents the imputation by professional and amateur playwrights that his capabilities are limited to "dope fiend" parts. [illegible]

[illegible]

CITY LIFE SECTION
OF THE BOSTON
Sunday American

See the Splendid Premium Offer. Open to All Readers of the Sunday American. Read It on Page 3 of the Editorial Section

The Working Girl's Dream---"The Easter Hat I'd Buy *If I Were Very Rich.*"

DRAWN BY NELL BRINKLEY

Copyright, 1910, by American Press Association, Great Britain and Ireland.

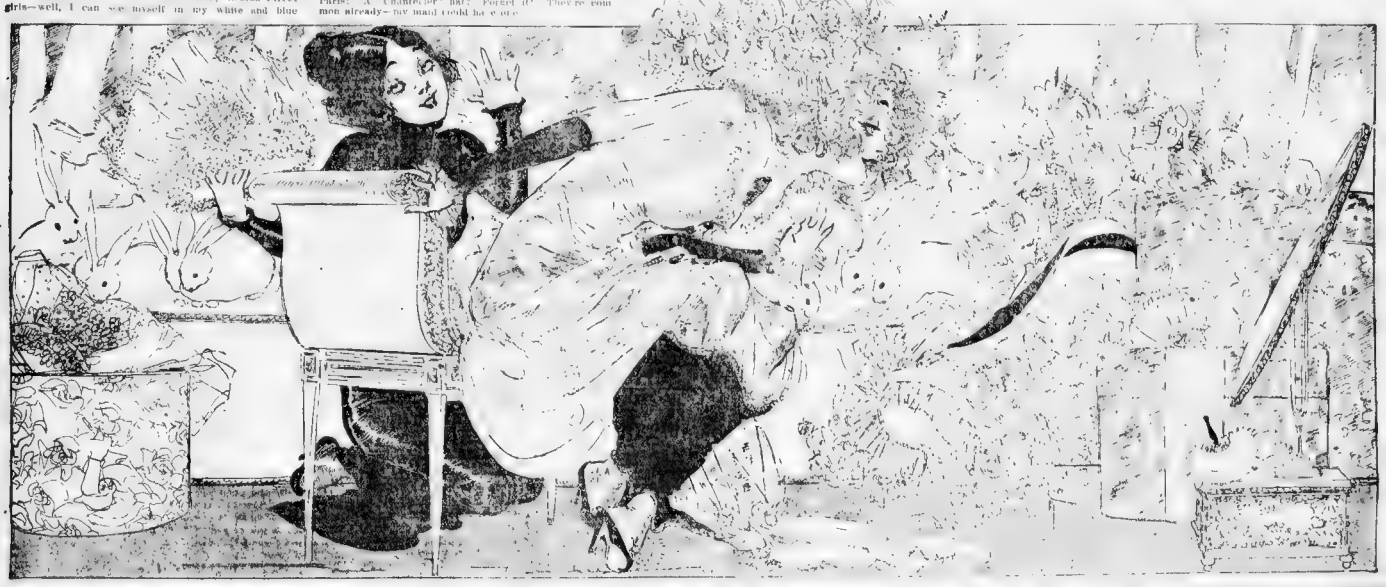

BEST STORIES TOLD IN BOSTON LAST WEEK

Here are some of the best stories that have been told by well-known men in and around Boston during the past seven days. Read them and see how fun and frivolity has a favored place in the minds of all of us.

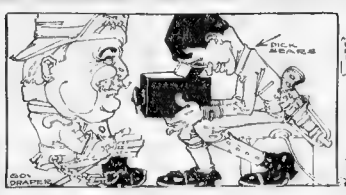

Blessings of Prohibition

By Senator Daniel D. Mahoney of Holyoke.

PROHIBITION? No, sir; I'm against it. Tell you why. I've been all through New Hampshire and Maine and have reached the conclusion that the thing can't be enforced. Remember one time I struck a town up in New Hampshire that was supposed to be tighter than a drum. I hadn't been at my hotel five minutes before the proprietor asked me if I wouldn't like to try some of New Hampshire's finest. Did I? Never mind. At any rate, we got talking and I asked him why he couldn't drum up enough votes to swing the town into the license column.

"License?" he thundered. "Why, I nearly went broke last time trying to keep it dry."

I couldn't understand, so he told me that when the town voted "No" his license fee was saved.

"But doesn't it cost you a lot in court fines, and aren't you afraid of being sent to jail?" I asked him.

"Sh sh," he cautioned. "See that fellow out there that's churning ice cream for supper to-night?"

"Uh-huh."

"He's the sheriff. And do you remember the fellow that took your horse out to the barn?"

"Ye-ah."

"He's the clerk of the court. Notice the clerk who handed you the book when you registered?"

"M-m."

"He's the local judge."

"Fine business," I said, "but I'd imagine that the church folks would get after you and expose the way you keep these officials on your pay-roll."

"Perhaps they would," said my host, "if it wasn't for the fact that I'm the deacon of the only church in town."

Governor Was Wise

By Our Star Reporter.

I WAS down on the Cape covering the war manoeuvres for the paper last Summer.

Dick Sears—you know Dick, the fellow who asks the policemen to help him take photos on forbidden ground—Dick was along doing the picture stunt.

When the Red Army was surrounding our Blue boys, Governor Draper, General Pew, General Brigham and the other chieftains held a council of war. Dick thought the group would look well in print. He posed his camera, and held up orderlies, flunkies, colored servants and everybody else who tried to get in touch with the powers. At last all was ready. Dick peered through his apparatus. Governor Draper's hat shut off the light from his face in a manner that didn't please the artist.

"Say," he growled to me, "for Heaven's sake, go over and ask that blooming Governor to tilt his hat back on his head."

I was about to start toward the group, when the Governor motioned me back, tilted his hat and said:

"That's all right. Go ahead with the picture. I heard him."

He Won by a Hair

By Captain John E. Driscoll of Police Headquarters.

AN Irishman and a Hebrew were arguing as to whose race had the greater number of saints and holy men.

"Let's settle it," said Patrick, "by each of us pulling a hair out of the other's beard for every saint of his own race that he can name."

"Agreed," said Isaac, and they began.

"Moses," said Isaac, as he pulled a hair from Patrick's beard.

"St. Patrick," said the saint's namesake, as he extracted one from Isaac's with a yank.

The yank hurt Isaac. He thought he'd get square. He counted out a dozen hairs in Patrick's beard and extracted them in honor of "the twelve Apostles."

"Ho-ho!" shouted Patrick. "So that's the way ye play the game, is it?" He thrust both his hands into the patriarchal beard of the Hebrew, gave a vigorous tug and shouted.

"Well, here's a few for the Ancient Order of Hibernians."

An Anchor, Not Pick.

By John F. Meehan, Mayor of Lowell.

IN one of my campaigns for the House of Representatives an old Irishman, who had always been with me in all my fights, died. I went to a friend in the florist business and instructed him to send the handsomest piece of flowers he could design.

Next day one of my lieutenants came to me and whispered that one of my opponents down to Courthaldt 1467894 (I'll 'em you're was circulating a story that I had insulted me, and ask 'em to send a carriage up here."

the dead man's family by sending a piece of flowers made up to represent a pick. I hastened to the house of mourning. The widow refused to speak to me. Neighbors told me that my political rival had pointed out the floral insult to her.

I hurried to the room where the corpse lay. It was one on me, all right. The florist had intended the design for an anchor, and it looked like an anchor to me. I explained to the satisfaction of every one. But I have stopped sending anchor designs to funerals.

Fire Proof Came Soon.

By Donald C. MacDonald, Publisher.

ABOUT a dozen years ago, when I was younger in experience and more gullible for sure-thing investments, a financial agent came to me with a fire-proofing scheme. He wanted to sell $50,000 worth of bonds. The thing looked good to me, and I arranged to go over to New York with the agent and inspect a building which was fire-proofed with his product.

We went to New York on an afternoon train, saw a show, had supper at one of the Great White Way hotels and went to bed.

I woke early the next morning, filled with a desire to see the building right away and invest money as quickly as possible. I went to the door of my agent friend's room and knocked.

"Get up," I called, "I want to get out and see that building."

"All right," he yawned. "I'll be dressed in a minute. You go ahead and telephone down last night."

I did as I was told. To my astonishment the man on the other end of the phone answered back:

"Better take your friend back to Boston and come back in a year or so."

"Why? What's the matter?" I asked.

"Well, you see, the blame building burned

Child Is No Flower.

By a Teacher in a West End Public School.

THE children in my district have a lot of peculiarities, but I had one who gave me more trouble than probably any child whom any teacher ever had. He was a little Italian chap, who insisted on coming to class with his pockets stuffed with garlic, onions, bits of raw macaroni and other sweet-smelling things which he called his "lunch." The resultant odor of the class-room wasn't the most pleasant thing on earth.

Finally, I had to send him home one day with a note explaining that he couldn't come to school unless he left the odoriferous lunch at home. He hadn't been gone ten minutes before he reappeared with this note from his fond mother:

"Mis techer, you let mi tony cum to skul or I wil hav the law on yor hed, my tony is no rose, don't smel him lern him

(Signed) MRS. ———."

What He'd Do With $1,000

By Captain James P. Clare, hero of four wars, now a State House messenger.

I was a drummer boy in the 60's, and I can truthfully say that I wasn't the most popular chap in camp when I sounded the reveille with fife and drum. The boys used to hurl a lot of abuse at us when we rolled 'em out of their blankets in the morning. It was "Plague take that piskin fiddler" (meaning the drummer boy), or something else like that that they shot at us when they got up.

"Well, I wish I had a thousand dollars and an honorable discharge," said one of the tots one dismal morning. "I'd beat it for home and open up a nice little business."

"I'd buy a farm," said another.

"I'd blow it in a day," said a third.

"What would you do, Mike?" one of the fellows asked Mike Scanlon, the color-bearer of the regiment. Mike was a rather quiet fellow. He's still living—has a home down in Lynn—eighty-two years old he is, and hearty as he ever was.

"What would I do?" said Mike. "Well, I'll tell you. I'd go home to Lynn, where there's a nice little girl waiting for me, and I'd get married. Yessir, and I'd settle down on a nice little place that I know of. I could buy it for five or six hundred dollars. And I'd hire a hired man and a drummer, and I'd have 'em sound the reveille every mornin' outside my window. And I'd let 'em sound it and sound it till they was ready to drop with exhaustion. And I'd lie in my bed and laugh at them. And when they was about ready to drop I'd look out the window at them, and I'd say:

"'Sin to the divil, ye sons o' guns, and play yer heads off. I don't be afraid of ye now.'"

Another One About Mike

Also by Captain Clare.

THIS fellow Scanlon was one of the wittiest though quietest fellows that I ever knew. When our regiment was captured in June, 1864, Mike was entrenched with the colors in a little redoubt about two hundred yards to the rear.

Three cavalry rebs rode up to him.

"Give up those colors, you d—n Yankee," shouted one of them, swinging his sabre above his head.

"Well," drawled Mike, "I've been in this country thirty years next Fall, but I'll be jiggered if this isn't the first time that any one ever called me a Yankee."

The Man Who Makes the Actors Make the Show

SOME PHOTOGRAPHS OF THE STAGE MANAGER IN ACTION

A SUNDAY AMERICAN reporter was standing just inside the stage door of the Boston Theatre Friday night when [illegible] powerful man with a [illegible] the throng. There was a ring of good nature [illegible] bigger [illegible] up [illegible] called a [illegible] must have been interest or [illegible] slightest attention to the [illegible] women who were pouring [illegible] stage door. There was a [illegible] such as sometimes comes [illegible] and Bill's [illegible] Hur [illegible] getting to walk [illegible] home to New York to [illegible] then they grinned at each other [illegible] sound Mr. Adams had [illegible] Ayres was trying [illegible] perspiring men [illegible] an arbor inside [illegible] fell from the front [illegible] Mr. Adams dived out of his room. This time he was in his shirt sleeves, and he held in his hands the reports of his two assistants, showing that the entire organization was in the theatre.

[illegible] camel shambled by stopping [illegible] enough to slowly crane its neck to [illegible] stage manager had robbed the sugar bowl at his hotel. He had the camel [illegible] by a mob of men. They [illegible] men [illegible]

When [illegible] Mr. Adams [illegible] Now [illegible] and then he [illegible] button which rang a bell way up on the fly floor.

There was a crash of music, the curtain raised up toward the sky and the big male chorus began the chanting of the prophecies from Isaiah which opens the play of "Ben-Hur."

[illegible] most impressive and there was not another sound on the stage, when Mr. Adams began to get busy. He put his hands above his head, his eyes stared wildly toward the singers and he grew purple in the face. As the chorus men filed off, he grabbed one of them by the shoulder and hissed: "Saving your voice for summer opera, are you? Rather early to begin that game in March." The man insisted that he was mistaken, but the stage manager was back at him in a flash with, "Don't hand me any thing like that. I was looking right at you. Oh, yes, your lips moved, but there wasn't a sound. No man can sing with a dead eye. I'll see you later."

The "Star of Bethlehem" scene was now [illegible] stage manager [illegible] There was constant pantomime [illegible] Mr. Adams' face resumed its normal aspect. Translated into the vernacular Mr. Adams had inquired of Phil Brady, his assistant, if Simonides, the Mother of Hur, Amrah and Tirzah were in their proper positions for the first act, and had been informed that they were. Mr. Ayres had built the city of Jerusalem and was talking with another coatless man with a white moustache and he was saying "What I want to know is, if his body is too big, is there any chance of his becoming bow-legged? Now you see——" The sentence wasn't finished for there was a crash somewhere upstairs. Both men started with Mr. Adams right behind. It was nothing more serious than an awkward super dropping his armor to the floor.

Ayres and the white moustached man resumed their chat. The white moustached man was Thomas Gossman, the property master, of whom it is said, "He can make anything from a watch to a steamship." Ayres was saying, "Now, Tom, when you've had six or eight it's different, but this is my first one," when a slender man with glasses pattered up with.

"Say, Bill, that grip out there will pull [illegible] he monkeys with that wing." Ayres smiled and replied "He won't pull the plug, Jim, and he won't monkey with the wing." And he didn't. The man with the glasses was Jim Griffith, the master electrician, and these three have been with "Ben-Hur" so long that all of them can repeat the entire play.

Mr. Adams, in the meantime, was watching the performance with a series of approving smiles. Suddenly he pulled his handkerchief out of his pocket and held it steadily in his outstretched hand.

There were three trumpeters standing near, while just beyond, stood a great crowd of men and women strangely silent. All had their eyes on that handkerchief. In an instant the handkerchief fell—the trumpets sang a martial signal, the men and women began a low mumble of voice, increasing into strident screams and loud shouts when the tile fell upon Gratus, the Roman leader. There didn't seem to be room for any more noise, but Mr. Adams evidently was of a different opinion for he jumped into the middle of the crowd and yelled: "Come on now! Louder! You men want to kill 'Ben-Hur.' You women are frightened to death. Louder! Louder! That's something like it!"

The curtain came down and Ayres began to build his galley ship, while crowds of soldiers, slaves and pirates stood ready to take their places.

In a few moments the scene was ready. A quick change was made from this scene to the open sea and, when the lights went out, and just after the curtain had descended the stage manager stood in the centre of the desolation and called up cheerily to Bill Grober, the boss flyman, "Come on, Bill, send us down your old ocean."

The great sea-cloth began to unwind from somewhere, and it soon covered the stage.

A sharp "Come on, you 'wave' actors, get under there," and the ocean rolled and tossed, Ben Hur saved the Tribune, just as he has over three thousand times, and the act was ended.

The first scene of the third act came and went without incident, but the second and third scenes, which are full of singing and dancing, had the stage manager's attention, and he was from the depths of despair to the heights of joy.

The scenes appeared to be going all right, but somehow Mr. Adams detected a false step here or a wrong position [illegible] part of someone, and then as Mr. [illegible] said: "The war was on." The ballet [illegible] its entrance with a crash of cymbals and music. The stage manager was now [illegible] on all fours, watching the flying feet [illegible] ing the eye of one of the dancers [illegible] erect, and although he was [illegible] he instantly assumed the [illegible] by the stage manager.

Then began the preparations for the race. The great panoramas were placed in order, the tread mills put in position, the whole company was assembled to form the procession into the arena, and the twenty thoroughbreds came in from Mason street. Then came the race. Everyone on the stage was excited, save the stage manager, Ayres and Gossman. They were cool enough and [illegible] the race with impassive face.

In the sixth act Mr. Ayres built in succession a handsome room, a cave of the lepers, and the Mount of Olives, with Jerusalem in the distance. Mr. Adams smiled with approving eye on all these and he didn't see anything in the part of the actors to disturb him. The curtain rang down on the final picture. The stage manager put on his coat and started for the door.

On the way he met the big master carpenter. "That's great, Bill." "You [illegible] nothing like him." "Him? I [illegible] show." "Oh, I meant little Billy, my boy. But they're both great." "You bet, good night."

SURE TESTS FOR BAD HABITS—By Wex Jones

ALARMED by the number of defalcations among employes in financial institutions, a State bank examiner proposes that Professor Hugo Munsterberg test be applied to all seekers after [illegible] His plan to detect a love of gambling, for instance, is to put a ticker in the room and suddenly call out: "Amalgamated is down six points." Naturally, if the clerk has been speculating, he will betray some excitement at this piece of information, and the prospective employer who is, of course, closely watching his expression, promptly says good bye.

This seems to be an excellent plan, and will probably be widely adopted, so any one in Boston who wants a job will have to undergo a test of a similar nature.

Are you going to hire a clerk? Yes? Then you want to know whether he is likely to waste your time or his own playing cards. To ascertain this, engage three pinochle players and have them playing a game in your office when the applicant for a job comes in. Carelessly lead him over by the table where he can overlook the hand of a player who has 150 trumps and 100 aces. Let the player refuse to bid over 100.

Then, if the would be clerk is a pinochle player, he will turn away with an involuntary look of disgust. This is your clew to say nothing doing.

To test an employe for poker, use much the same plan, only it is unnecessary to go to the expense of hiring any supers. Simply lead the conversation around to the game and ask the man if he would raise on a pat hand, the first man having bet a nickel. If you are a poker player yourself, his answer will at once show you whether or not he knows the game. If you are not a poker player, have an expert concealed in the next room.

Still easier it is to learn if the applicant for a job is fond of alcoholic drinks. When he comes into your office, go to a cupboard and produce two glasses. Place them on the table and turn to the young man with a smile and the question, "What will you have—ginger ale or sarsaparilla?"

If a marked shade of disappointment crosses the applicant's face you can draw your own conclusions as to his truthfulness when he told you that he "never touched anything except medicinally." On the other hand, if he looks quite cheerful and pours himself out a large glassful of sarsaparilla, you can rest assured that he is all right in this respect, for it would be an utter impossibility for a deceitful man to drink a glass of these beverages without betraying his feelings.

Should you object to smoking, offer your applicant a five-cent cigar and tell him you paid 50 cents for it. If he looks at you with mingled surprise and pity, he smokes. If he simply takes the cigar and puts it in his pocket with a blank expression, he doesn't, and will get in bad later by giving the cigar to a friend who does.

To learn if your applicant is of a generally sporty character, ask him casually if he thinks Jeffries can beat Wolgast. If he looks at you as you might at some poor imbecile you may be sure that your suspicions were correct. If he says he doesn't know, you may rest assured that he is merely trying to deceive you. So the result is the same in both cases.

As the idea spreads, there will no doubt be built testing stations with their own properties and staffs, so that the employer can find out about his men at a trifling cost compared with an individual testing room.

THE NEWEST JOKES BY THE COMEDIANS

By NAT HAINES,

Of Haines and Vidocq.

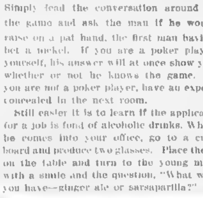

WOMEN would get along all right as letter carriers, for they certainly know how to handle the males, but I don't believe they could ever run the Fire Department. In the first place they would want the city to supply them with silk hose. And then, too, think what would happen if their hose burst!

* * *

"WHAT is the quickest shave on record?" I asked the barber.

"Nineteen seconds."

"How on earth did a barber ever finish a shave in that time?"

"He cut the man's throat at the first stroke."

* * *

FOR two nights in succession I was kept awake by a man running up and down the hall outside my room. The third night there was another terrific racket. When I jumped out of bed and opened the door I saw a man in his nightshirt skipping rope.

"What do you mean by disturbing me every night?" I demanded.

"I'm taking medicine," the man replied. "My doctor told me to take it two nights running and then skip a night."

* * *

"LOTS of excitement down at the hotel last night. A bellboy was stabbed in the eye with a hat-pin."

"How did it happen, through an accident?"

"No, through a keyhole."

* * *

IN a melodrama I once played in it was my cue to say, "Good heavens, he's shot!", when the property man fired a pistol behind the scenes. One night "Props" had taken a few drinks too many and forgot to put any cartridges in the gun. When the time came for the shot there was not a sound until at last the property man shouted in a voice that could be heard all over the theatre, "Bang."

"Good heavens!" I said in my excitement, "he's half shot!"

And no truer line was ever spoken on any stage.

"WHEN was mince pie discovered?"

"Late in the evening of January 15, 1632."

And when was dyspepsia discovered?"

"Early the next day."

* * *

YES, the Astor's a pretty good hotel, even if it is a little behind the Times.

* * *

A FRIEND of mine once played with a troupe of seals in the North Pole Opera Company. But he quit 'em because they were a bunch of skins.

* * *

I HAD a job once playing a bundle of wood in the second act of the "Coal Heaver's Revenge." I got a good salary—$11 a week, two ones.

* * *

A FLEA and a fly and a flue were imprisoned—now what could they do? "Let us flee," said the fly. "Let us fly," said the flea. And they flew through a floor in the flue.

* * *

YOU ought to see my wife. Stout? Well, I should say! Weighs about 200 pounds less than a horse. Great big arms, great big shoulders, biggest bust measure you ever saw. You see, I feed her on soldiers' food—that's why everything goes to the front.

* * *

AND Billy's wife is the thinnest woman I ever saw. Actually, that woman is so thin she wears her wedding ring around her neck, and when she eats soup you can hear the echo. She sleeps in a fountain pen, and Billy has to tie her in a knot before he can kiss her. If she ever pulls the plug while in the bath tub—so long!

* * *

I WENT to bed hungry last night and dreamt I was eating flannel cakes. When I woke up half of the blanket was gone.

* * *

PRETTY hard luck for me. Bought a $4 meal ticket for $3.50. Just after I paid for it I dropped it on the sidewalk. And before I could pick it up a fellow with big nails in his shoes stepped on it and punched out $2 worth of meals.

MET a boy whose father had just died and asked him what the old gentleman's last words were. "Pa didn't say a word," the boy replied, "for mother was with him to the end."

MY partner and I are in the show business. Got four shows—two out that we can't get in, and two in that we can't get out.

* * *

"WHY are you so sure that the cost of living is increasing?"

"Because my butcher's wife has a lot of new diamonds."

* * *

OF course you know why they call great actors and actresses stars. It's because they're so close to the angels.

* * *

WHY is a poorly managed store like a taxicab?

Because they both drive away customers.

* * *

HERE'S a real imported English joke—watch it closely. A wealthy Englishman sent his two sons to America. The boys went out West and started a cattle ranch, which the father named "The Focus." Now, why did he call the ranch "The Focus?" Because that's where the sons raise meat (sun's rays meet). Cute, isn't it?

* * *

"IMITATION poultry comes high," remarked the Parisian as he laid down the price of two tickets for Rostand's new play, "Chantecler."

"Not any higher than the real thing costs where I live," replied the American sadly.

* * *

TALKING about Heaven, I had a dream the other night that was simply terrible. I dreamt that I was awake, and when I woke up I found myself asleep.

* * *

MY friend Heinie and I met President Taft on Pennsylvania avenue in Washington one day.

"Why, hello, Bill," said Heinie, walking up to the President and stretching out his hand. "Don't you remember me?"

"Well," said the Chief Executive, "your face is certainly very familiar, but somehow I can't quite place you."

"You don't remem"——began Heinie. "Why, it can't be possible that you don't remember ME?"

"As I was saying"——ventured Mr. Taft, but Heinie went right on.

"Why, don't you recall the time you set sail for the Philippines?"

"Yes," said the President.

"And the thousands of people who stood in the dock to send you off?"

"Yes, indeed."

"And they were all cheering you and waving flags and handkerchiefs?"

"Certainly; I recall all that perfectly."

"Well," concluded Heinie, "I was the fellow in the long overcoat."

* * *

I'D rather marry a hot-headed girl than one with cold feet.

* * *

YES, I noticed the rapt expression on his face. Looks as if he'd been getting some hard knocks.

* * *

MY wife's got a toy spaniel that's worth a thousand dollars. The dog got into the refrigerator yesterday and swallowed two pounds of sirloin steak. I called in a veterinary and the first thing he asked was whether I wanted to save the steak or the dog.

* * *

DOCTOR says I must cut out this high living, so I'm going to take a flat three flights lower down.

* * *

IF you want to send a message quick don't telegraph—just tell-a-woman.

* * *

BILL'S an awful tightwad, isn't he? I couldn't help laughing the other day when he asked me to have a smile with him—it was such a surprise.

COOKING RECIPES BY DINKELSPIEL: DON'T TRY THEM!

"Take an olt kitchen table und draw dereon from memory der ouidlines of seferal chops. Saw dem ouid carefully und put dem in der broiler."

By George V. Hobart.

MEIN LIEBER SON LOOEY—Ve haf receifed your letter from [illegible] you discussion mit much [illegible] living [illegible] you haf to pay two dollars for a steak [illegible] of der State of Nebraska in der year [illegible] lifing a life of re- [illegible] age.

In [illegible] Looey, it surely is [illegible] to die, und [illegible] two eyes [illegible] close. [illegible]

Yesterday [illegible] home a [illegible] Mrs. Bierbauer und [illegible]

[illegible] handed her [illegible] after she forg [illegible] witnessed.

Looey, dit you efer carf a chicken vich has made up its mind to be cold und distant und unkind to you?

[illegible] der fork in der udder und in der heart und [illegible] but luff und goot vishes, did you efer approach der vishbone of a chicken only to find dot it flops ofer on der clean vite tablecloth und spurns you mit outstretched feets?

Such vas der Fate vich [illegible] also der udder [illegible] two pounds of [illegible] vent high in der air und landed in der lap of Ludwig Holtzman, vich caused Mrs. Bierbauer to laugh so heartily dot she foozled der dish of sauerkraut vich she vas serving und ven your Mudder tried to [illegible] der [illegible] Herman Bierbauer [illegible] Bierbauer vent to vipe der Vooster from her husband's bosom mit a napkin it [illegible] ouid to be der end of der table cloth, vich hurried avay from der table, causing all der necessaries of life, including der pepper, to chump up in der air shouting der battle cry of freedom, vich made your leedle brother Heiney sneeze so hard dot [illegible] dot household pet leaned a grib [illegible] cottage pudding, vich was such a surprise [illegible] kitchen und climbed eagerly up to der cook's shoulders, vereupon she uttered a shriek vich could be heard as far notte as Portland, Maine, und chumped ouid of [illegible] a silver teapot mit her to break her fall.

Und alt der vile der chicken lay dare, sad und silent, mit two ankle shoints pointing at der accuser, [illegible]

After a vile der duff of peace flew in der [illegible] vot is der best vay [illegible]

[illegible] der result is, Looey, dot ve mad[e] a list of [illegible] dishes vich is guaranteed to make all der [illegible] sit up und took notice.

Here is now a nice dish suchchested to Mrs. Bierbauer und vich is called

MOCK BAKED BEANS: Take as many buttons as der family can afford und remof der thread. Add pure spring vater und stew chently till you burst your buttons. Add a leedle fleur to calm dem und let dem sizzle. Serve mit tomato ketchem or molasses, according to der location you find yourself living on der map.

Den Herman Bierbauer offered an amendment because eferybody [illegible] like baked beans in der morning [illegible] he suchchested

MOCK HAM UND EGGS: Place der vite of a newspaper in der frying pan und den cofer der centre mit a Italian sunset picked fresh from a magazine. Dis forms der basis of der egg [illegible] es very realistical. Be sure [illegible] fresh newspaper und a fresh magazine, uddervise der imitation egg [illegible] dull und insipid. Now add a few slices of pickled linoleum und fry carelessly for tventy minutes. Serve hot mit imitation salt und pepper on der side. Dis is a daylight dish, because der sunset effect is lost if cooked after dark.

[illegible]

MOCK LAMB CHOPS: Take an olt kitchen table und draw dereon from memory der ouidlines of seferal chops. Saw dem ouid carefully und put dem in der broiler. Be economical mit der sawdust, vich can afterwards be used as der foundation of a Nesselrode pudding. Ven der chops begin to sizzle add a few ten-penny nails mit also a small bunch of imitation butter. Now let dem sizzle. If der chops crack across der surface vile cooking it is a sign you vas cheated ven you bought der kitchen table. Let dem sizzle und serve hot mit imitation pickles on der side. Nice pickles can be made from green trading stamps, but be careful to squeeze all der premiums ouid of der trading stamps before using, udderwise you might get yourself ptomained.

Your Mudder den gafe us an idea for a nice breakfast dish vich she discofered [illegible] morning after [illegible]

IMITATION SAUSAGES: Coax a few feet of garden hose into der kitchen und kidnap it. Ven it is finally subdued, chop it in sections und stuff it mit odds und ends. Nice, fresh odds and ends may be bought at wholesale at any fairst-class chunk shop. Place der result in a stewpan mitouid adding any vater, because if you put vater in mit der garden hose der natural impulse is for it to get up und go ouid on der lawn. Now let it simper. Ven it begins to simper add der yolk of a imitation egg und season mit parsley. Imitation parsley can be made from green vall paper mit der scissors. Should you vish to smother it mit onions now is your chance, because from cooking so long it is almost helpless. Serve hot, mit plenty of lemons in der finger bowl.

[illegible] Looey, is yust some leedle [illegible] for der breakfast only, but if you find [illegible] a trafeling around dot der public likes dem ve might invention a lot of udder dishes for lunch und dinner und midnight suppers also, und mebbe ve could get to- [illegible] der Dinkelspiel Trust in cheap eating [illegible] vould make us a lot of money.

[illegible] Looey, because [illegible] always remember der olt proverb vich says it, "Cast your bread upon der vaters und it vill return to der Bread Trust." Yours [illegible]

D. DINKELSPIEL,
per George V. Hobart.

"Coax a few feet of garden hose into der kitchen und kidnap it. Ven it is finally subdued, chop it in sections und stuff it mit odds und ends."

THE "LADY USHER" AT THE MATINEE---By Dorothy Dix

SCENE—Theatre, just before the matinee. The seats slowly filling up with throngs of beautifully dressed women, who are chattering and laughing with their companions. Asbestos curtain still down across stage. Orchestra languidly tuning up and testing their instruments.

DRAMATIS PERSONAE:

Rosie, a lady usher, in black dress, with immaculate collar and cuffs; Maisie, her friend, who has on a skin-tight gown made in exaggeration of the fashion, and a hat of enormous proportions that is adorned with an eruption of ostrich feathers.

ROSIE (*with surprise*)—Why, hello, Maisie, what are you doing here?

MAISIE (*affecting indifference*)—Oh, I just thought that I'd drop around and see if I agreed with Felix St. Claire and them other critics about what they said about this play.

ROSIE (*curiously*)—Where's your boss? Gone away?

MAISIE—No, his wife's mother is dead and the office closed to-day.

ROSIE (*enviously*)—Well, some folks have all the luck! When I go to work for anybody it's just as good as taking out an accident policy on the whole family. Nothing ever happens to none of 'em, not [illegible] to shut up the shop, anyway.

MAISIE (*consolingly*)—Well, if I had a job as exciting as yours I'd be on it all the time with both feet. Getting to go to the theatre every night and twice a week to matinees and getting paid for doing it instead of having to cough up the price, is what I call a cinch. And getting to see all the swells in their finest clothes, too. Gee, you don't know when you are well off. It's mighty different from having to hammer a typewriter all day in the office of a man that gets red headed every time you spell a word wrong.

ROSIE—It's curious how particular some folks are about little things. (*To group of women who are entering and who thrust their seat checks at her.*) Second aisle over.

MAISIE (*enviously*)—I'd just love to be an usher in a theatre.

ROSIE (*complacently*)—Well, of course it is elevating and improving, all of them drammers that you see on the stage. Why, these here problem plays [illegible] the count of them I've seen [illegible]

MAISIE—Gee, but you have the luck!

ROSIE (*with a blase air*)—No, what I says [illegible] there ain't no problems to me any longer, and when I see a lady come on the stage in the first act in a decklotay dress with spangles on it, and smoking a cigarette, I've got her number, all right. I know she's got a PAST.

MAISIE (*with admiration*)—Gee, but you are the wise one!

ROSIE (*with conscious self-depreciation*)—Oh, well, I'm used to the theatre, you know, and (*in a whisper*) wait till I show these folks their seats (*pilots three women down the aisle and slams down their seats for them*).

MAISIE (*as Rosie returns*)—Looks like there was going to be a big house.

ROSIE—Oh, yes, this is one of them sob drammers that goes strong with women, and we have to hang out the S. R. O. sign at every matinee.

MAISIE—Well, I don't blame 'em for coming. There is nothing that I enjoy like going to a play where you have to take two pocket handkerchiefs along, and where you can just sit up and cry right straight through it.

ROSIE (*critically*)—Men don't like them kind of plays, and it is funny to watch them when they are dragged here by their wives.

MASIE (*contemptuously*)—Men are like donkeys. They always want [illegible]

ROSIE—That's so. (*To fat lady who has come plunging up the aisle like an irate elephant.*) No, madam, I didn't make no mistake in showing you your seat, and I ain't to blame if you and them other stout parties do crowd each other. Large ladies, when they come to the theatre, usually buy two seats if they want to be comfortable.

MAISIE (*giggling*)—Well, I hope that will hold her for awhile!

ROSIE (*complacently*)—Oh, you have to be tactful in this business, for the unreasonableness of folks is something you never would believe.

MAISIE (*with conviction*)—Don't talk to me about people being unreasonable. You got to be a stenographer to know how cranky people can be.

ROSIE (*consolingly*)—You know we all have our troubles. (*To a woman with large picture hat*): No'm, you won't be allowed to keep your hat on after the play starts. No'm, there ain't no use in trying to see the manager about it. He can't help it if you don't comb your hair so as to take your hat off. Neither can I.

MAISIE—Gee, but ain't some folks fierce!

ROSIE (*wearily*)—You can't never make no woman understand why you can't let her do something that no other woman is let do.

MAISIE (*dispassionately*)—She can hold her hat in her lap if she wants to show it off. Sometimes I think that the effect is better that way than it is on your head.

ROSIE (*gloomily*)—And you can show off your hair at the same time. Sometimes after a real affecting play I've gathered up as much as an apron full of puffs and curls.

MAISIE—Gee, but you must have enough hair to last you as long as you live!

ROSIE—Sure, if I had a variegated head. (*To [illegible] accompanied by two strings [illegible] girls.*) Yessum, certainly this is [illegible] kind of a play to take young girls to [illegible] There ain't nothing in it that could shock nobody. It's all about a heroine what's been [illegible] in her trusting girlhood, and what goes out into [illegible] and is a fascinator that just strikes men [illegible] what leads the gay life, and what [illegible] in the end that maybe she's done wrong, but [illegible] say that she has LIVED, anyway. Of course, there are some dope fiends, and a few murders in it, too. Yessum, a very interesting and improving play. Do the young ladies good to see it.

MAISIE—The stage is a great educator.

ROSIE (*bitterly*)—For them that can [illegible] it.

MAISIE—How's that?

ROSIE (*with increasing gloom*)—[illegible] some folks that the lessons of the stage is throwed away on. [illegible] just that dumb and blind that they can't take a hint when you [illegible] down with it.

"Oh, I just thought that I'd drop around and see if I agreed with Felix St. Clair."

MAISIE (*curiously*)—What are you grouching about now?

ROSIE (*succinctly*)—Bob.

MAISIE (*with surprise*)—Why, I thought you and him were engaged.

ROSIE (*with deep dejection*)—So we are.

MAISIE—Well, I don't see nothing the matter with Bob.

ROSIE (*disgustedly*)—It ain't him. It's the way he done it.

MAISIE (*bewildered*)—Done what?

ROSIE—Popped the question.

MAISIE (*uncomprehendingly*)—Huh!

ROSIE (*sadly*)—I ain't saying a word against Bob, Maisie, and maybe I did expect too much of any mere man what ain't nothing but the foreman in a factory, and what's handier with his hands than he is with his tongue; but you see I have been connected with the theatrical business so long, and if I ain't on the stage, I've been sort of the prop of it, showing the audience their seats, and all that, that I've got my ideas all refined and poetical and romantic like.

MAISIE (*murmuring assent*)—Oh, of course. Sure you would.

ROSIE—And, of course, I've seen all the A1 love-makers on the stage—Sothern, and Faversham, and Frank Worthing, and Otis Skinner—and I just stand here, back of the seats, and my heart would just do flip-flops when I thought how it would be when the right man come along and he took my lily white hand in his, and while he breathed deep, passionate, burning love words into my ears, he'd put his right arm around me, and draw me down on to his full dress shirt front.

MASIE (*rapturously*)—Gee, wouldn't that be grand.

ROSIE (*reminiscently*)—Or I thought that, maybe, he would drop graciously on one knee before me and taking the hem of my dress in his hands he would press it to his lips and cry out in thrilling accents, "My Queen!"

MAISIE—The Frank Worthing stunt. Oh, gee!

ROSIE—So when Bob began to get sweet on me I simply made him live in the theatre. I dragged him here every night to see how love ought to be made, but it didn't do no good. He never caught on. What do you reckon he said?

MAISIE—Search me!

ROSIE (*scornfully*)—We'd just come from the theatre, and he took me to Child's to have a bite of supper, and he ordered beefsteak and onions, and while we were eating he leaned across the table and he said, just like he was asking me to have another help of French fried potatoes: "Say, old girl, how'd you like to pass up the usher thing for a gas range? I know a nice little flat over in Charlestown that I've got the option on if you will say the word."

MAISIE—Well, wouldn't that jar you?

ROSIE—That's the way he proposed, after all them theatre tickets that I wasted on him. Just think of me, that was used to the best brand of lovemaking on the market, having to say "yes" to a man that popped the question like that.

MAISIE—It certainly was fierce.

ROSIE—S-h-h, where's your check? I'll show you to your seat. The curtain is going up.

DOROTHY DIX.

Our Unending Rapid Transit Problem

CARTOONIST T. E. POWERS SHOWS SOME MODERN METHODS OF TORTURE

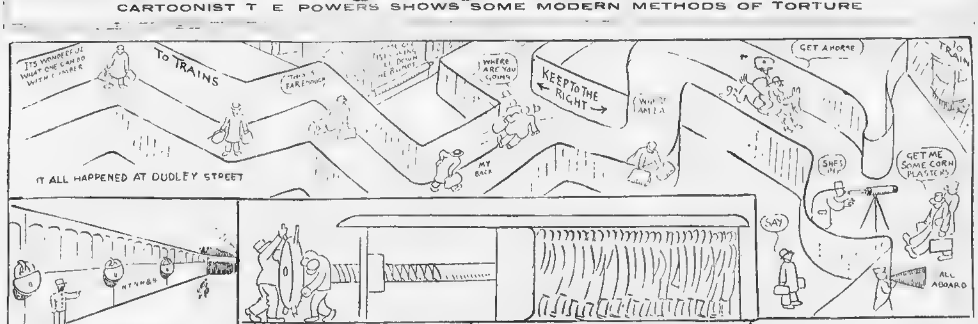

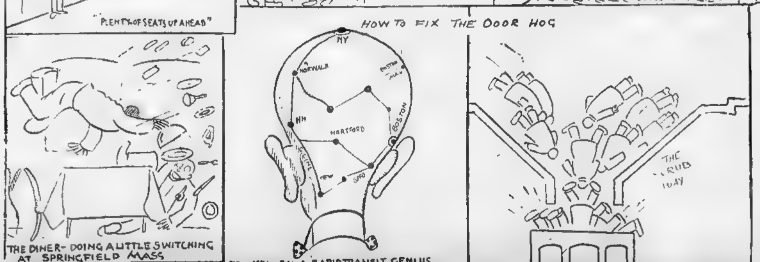

Just a Few Gentle Reminders of the Way We Travel Here in Dear, Old Boston

THE BOSTON MILLIONAIRE—By JAMES J. MONTAGUE—*The Funniest Poet of Modern Times.*

For years and years I've yearned to see the Boston millionaire,
Who showers green and yellow bills about him everywhere,
Who keeps no tabs on taxicabs, and never gets a shock
That jars his nerves when he observes the predatory clock;
Who lends and lends, and spends and spends, and scorns to ask "How much?"
And lightly flips enormous tips to messengers and such.

You've met him in the magazines; you've seen him on the stage;
In fiction you have followed him through many a thrilling page
In bank or bar or trolley car, wherever he is seen
He thumbs the backs of portly stacks of crisp and new long green.
And when the plot is waxing hot, with easy, breezy charm,
He peels a few and pays what's due upon the dear old farm

You know the kind of man I mean; he never deigns to dine
Without at least a dozen kinds of rare old vintage wine.
He charters yachts by dozen lots to take his friends away
To gilded ports and gay resorts that border on Boston Bay
He always dwells at swell hotels, and at his cash request
Caruso comes and softly hums at night to bring him rest

He glances through his tailor's bill without the least surprise,
He writes out checks with nonchalance, no matter what their size.
In nicotine his likings lean to ninety-cent cigars,
About his door are forty-four assorted motor cars
When up and down the gay old town, beneath the mantling night,
He takes a stroll he blows his roll on everything in sight.

I thought I'd see what one might be the gentleman
Who parted with his substance on this edifying plan.
I dogged one's track down town and back and everywhere he went,
But not a sou he coughed or blew or gave away or spent
I thought, ah, me! he yet may be the party that I sought,
And trailed him through the avenue, but not a thing he bought.

I found a millionaire at last, upon the curb he sat,
He wore a battered hand-me-down and sorry-looking hat.
Said I: "If you're a millionaire, my unpretentious friend,
Why don't you hit the Pike down there, and spend, and spend, and spend?"
He said: "My son, the suckers use the yacht, cafe and cab,
We millionaires don't spend and spend; we grab, and grab, and grab!"

* * * *

Though still full patient I seek the spending millionaire,
I guess the man was right, for I don't find him anywhere!
He who only spends and lends to friends
Seems doomed, in time, to fail.
There's Coleman, Hall—these are not all—
There'll be others seeking bail.

WITH THE "RUBBERNECK" MEGAPHONE MAN ON THE COMMON

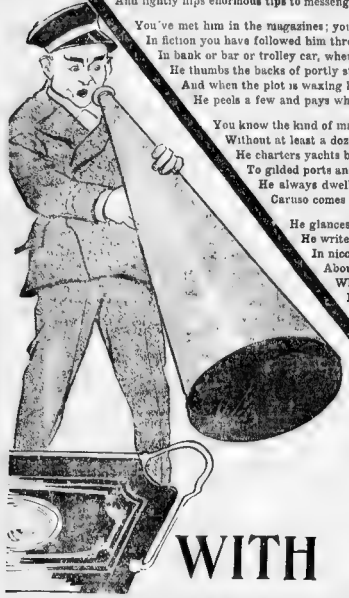

tween 3 and 4 in the afternoon.

PLACE—Tremont street. Rubberneck wagon, well filled with visitors from 'Way Down East, North Thetford, Vt., Salmon Falls, Biddeford and other foreign parts, including two young women from Lawrence, is just starting from the corner of Park street

MEGAPHONE MAN (*assuming the pose of a magic lantern lecturer*)—And here, ladies and gentlemen, is the spot famous the wide world over as Boston Common. It consists of some forty-eight acres, and at one time contained 1000 fine old elms.

OLD GENTLEMAN What's become of them?

MEGAPHONE MAN—I'm sure I don't know, sir.

OLD GENTLEMAN I should think Mr Pinchot would find out! Somebody ought to find out! You don't suppose some of these here city grafters—

MEGAPHONE MAN It is provided in the charter of the city that these parks must always remain public resorts, and shall neither be sold nor given away.

SUNDAY SCHOOL TEACHER (*from spectacles*) I suppose the Subway people just *took* what *they* wanted.

MEGAPHONE MAN (*hoping to distract attention from the unseemly scene at the Saturday infant exhibition at Park Church, built by the Rev. [illegible] in 1820. He very rarely during sent [illegible] are held. You would be surprised at [illegible] men and women who tread [illegible] filling inspiration here with child [illegible] to the tender cares of omnibus*

OLD MAN [illegible] Thetford—Isn't that just *so beautiful?*

MEGAPHONE MAN [illegible] Common you [illegible] on Finnstaff hill [illegible] Frog Pond. You remember it, [illegible] Redcoats destroyed the [illegible] Boston and has the hogs [illegible] was strong [illegible] that you see Faneuil [illegible] remember, No, sir! [illegible]

OLD LADY Now, that isn't so at all; they said

FIRST YOUNG WOMAN FROM LAWRENCE O, [illegible] French for cod!

JENNIE Where? Where?

FIRST YOUNG WOMAN FROM LAWRENCE Right there in that window. All of them! Why, they're imported.

MEGAPHONE MAN [illegible] on the right, on the [illegible] placed [illegible] Bunker Hill monument, [illegible] as they know well, is 221 feet 5 inches high, and was erected by [illegible] Jacksonville, Florida. By closely studying the pictures around the base, one can also tell, with the aid of a good pair of eyes, what the weather is going here at this moment.

OLD LADY [illegible] Paris! But the *Lord's in!*

FIRST YOUNG WOMAN FROM LAWRENCE *I am still interested on Lodge in the [illegible] and he just* [illegible] broadcloth, [illegible] broadcloth, I bet that'd cost [illegible]

JENNIE [illegible]

MEGAPHONE MAN (*grand*) [illegible] The statue on the right on the left, I said, was erected to the memory of Colonel Shaw and the others who fell in the Boston Massacre of '76.

STOUT PARTY (*from Lowell, who has not yet heard what was it, a trolley strike? Ha! Ha! Ha!*

(*Megaphone man withers him with a glance and is about to continue his lecture when*)

CHARLESTOWN GIRL—Gee, this is a farce. I hope nobody see us. Lookit, ain't that Dan Lane? I think he's the swellest dresser in this town. Ain't he grand?

HER FRIEND—O, I dunno, look who's coming down the line just behind him. Jack Ryan! I can't see where Dan Lane has got anything on Jack Ryan, when it comes to style.

MEGAPHONE MAN—If folks is more interested on that side of the street than in the historic Common we are now passing the Tremont street entrance of Keith's, the most beautiful playhouse in the world. If it wasn't for Mr. Keith we would now be fighting our way above through a jam of trolley cars. Mr Keith got them off'n Tremont street, and he had to fight the whole town to do it.

FIRST YOUNG WOMAN FROM LAWRENCE O! Raymond Hitchcock in "The Man Who Owns Broadway." What do you say if we make it in to-night?

JENNIE—Go as far as you like. Do you suppose that's Hitchcock standing in the door?

FIRST YOUNG WOMAN FROM LAWRENCE—*Suppose? I know* it's him. Of *course* it's him

MEGAPHONE MAN (*forgetting his part*) Pardon me, ladies, it ain't none of my business to be going around doing a Sam Blythe "Who's Who" with this car but the gent at the entrance to the Tremont is Mr Al Sheehan, manager of that first-class theatre and one of the best boys in this burg.

FIRST YOUNG WOMAN FROM LAWRENCE (*with a what's-the-difference air*)—There's some more o them Russian blouses, Jen, at the corner.

MEGAPHONE MAN (*coming to*)—The building on the corner is the Masonic Temple, dedicated in 1867, with President Johnson among those present. On the opposite corner is the Hotel Touraine—

OLD LADY FROM NORTH THETFORD—Isn't that a pretty tavern?

MEGAPHONE MAN—Perhaps the best known hostelry in these parts. What it costs to stop at the Touraine is usually exaggerated in the public mind. For instance, you can get a room there for $3.50

OLD LADY—That much money for just a room, for one week, without your meals?

MEGAPHONE MAN—Three dollars and a half a day, ma'am.

OLD LADY—I call that scandalous!

MEGAPHONE MAN And from that the prices ranges upwards to $20 a day for a suite, placing the little hotel well within the reach of all

OLD LADY I vum.

CHARLESTOWN GIRL—Nobody has to go there if they don't want to, Lady, you don't see the cop has agents pulling nobody in.

[Old Lady gives her one look. Seventh.]

MEGAPHONE MAN Something has been said to-day about the comparative rank of one Jack Ryan and one Dan Lane as the most striking figures on the avenue of form and fashion. While I would say nothing disparaging of either gent, let me call the attention of the ladies to Mr. Percy Harrison, who approaches. I don't know what anybody else thinks, but I call this a class.

YOUNG WOMAN FROM LAWRENCE (*ecstatically*) —Ain't he *grand?*

MEGAPHONE MAN—As we turn to the right, in Boylston street, I would first call your attention to the Central Burying Ground, which dates back to 1756. Here are the remains of the British soldiers who met a disgrace during the British occupation of Boston.

OLD LADY (*wiping her eyes compassionately*) Poor fellows!

MEGAPHONE MAN Here also are the Britishers who died from wounds received at Bunker Hill.

[Old Lady returns the handkerchief to her pocket.]

CHARLESTOWN GIRL—I'll bet that's Kyrle Bellew at the Colonial door

HER FRIEND—Yuh

MEGAPHONE MAN—Mr Tom Lothian to be exact. Now we shoot down Charles street to Beacon street, passing the Public Gardens

LITTLE BOY—*Can't* we stop and try the swan boats?

MEGAPHONE MAN—Too early, bub. Now we are in Beacon street, once known as the "lane to the almshouse," because down on Park street were the workhouse, the poorhouse and the Bridewell. The building on our left with the granite front, is the home of the Somerset Club, the very elite of our very elite.

STOUT PARTY (*coming up for breath*)—I wouldn't mind taking a look at that dump. Whadda ya say, Jack?

MEGAPHONE MAN—I regret to say, pal, that I am behind in my dues. I might—but no, I don't see any of the fellows at the windows.

FIRST YOUNG WOMAN FROM LAWRENCE (*in a whisper*)—I'll bet you this guy is somebody.

CHARLESTOWN GIRL (*sotto voce*) —Cut it! He's a tourtender!

MEGAPHONE MAN—And here we have the State House, called by Dr. Holmes the "hub of the solar system." The State House stands on a lot which was formerly Governor Hancock's cow pasture, Samuel Adams laid the cornerstone and Paul Revere was the Grand Master who conducted the Masonic ceremonies.

FIRST YOUNG WOMAN FROM LAWRENCE He's certainly a *smart* guy, all right

CHARLESTOWN GIRL—Him? Sure he lives in Hayes Square. Get onto him looking in a book every couple minutes.

MEGAPHONE MAN—And now we're back at the starting point, the famous Park Street Church. In the olden days the site of this church was occupied by the town graveyard. Hence the name of the burial ground on the other side of it, where, among others, sleep Governors Adams, Bowdoin and Sullivan, Peter Faneuil, Paul Revere and the parents of Benjamin Franklin. This books, and gentlemen, concludes our ride around the Common.

FIRST YOUNG WOMAN FROM LAWRENCE Get a move on, now, Jennie, and we'll have a look at that purple broadcloth

Do Not Be Afraid of Life.

Worry Is Not Only Cowardly, but a Dangerous Mental Disease

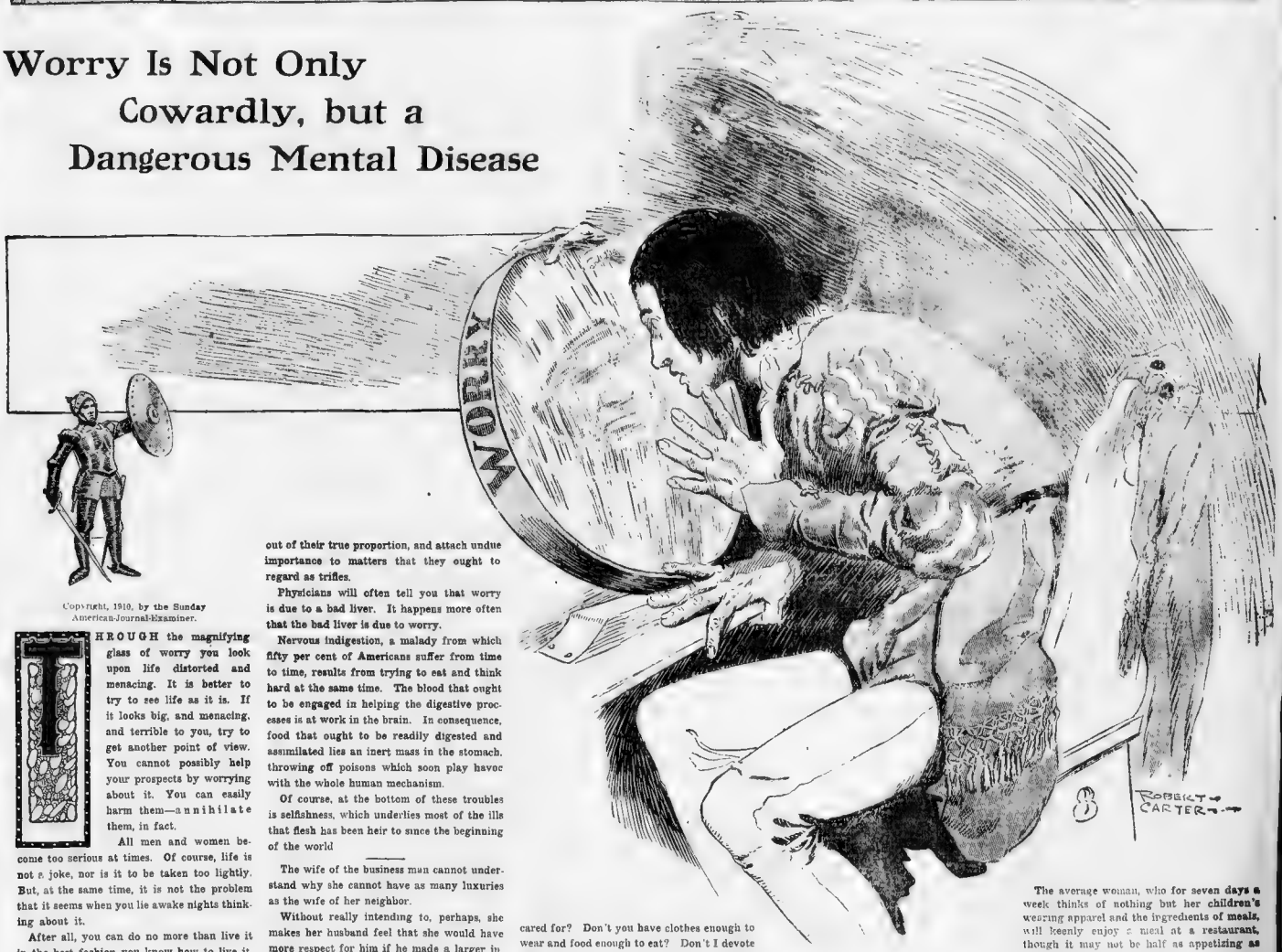

Copyright, 1910, by the Sunday American-Journal-Examiner.

THROUGH the magnifying glass of worry you look upon life distorted and menacing. It is better to try to see life as it is. If it looks big, and menacing, and terrible to you, try to get another point of view. You cannot possibly help your prospects by worrying about it. You can easily harm them—annihilate them, in fact.

All men and women become too serious at times. Of course, life is not a joke, nor is it to be taken too lightly. But, at the same time, it is not the problem that it seems when you lie awake nights thinking about it.

After all, you can do no more than live it in the best fashion you know how to live it. There is no escape—save suicide—and only maniacs and miserable cowards kill themselves.

If you find that existence is "getting on your nerves," that you are rendered irritable and miserable by too much thinking of the little troubles that surround you, take a day or two off and consider how insignificant are those troubles compared to the whole big game of life.

To most men money is the greatest source of worry. The man who hasn't any is worried about how he is going to get it; the man who has a great deal is troubled with the problem of keeping it and getting more.

But no investigation into the affairs of any human being would disclose a case in which worry was of the slightest benefit, either in making money or in keeping it.

The business man who takes his troubles home with him, who sits up late at night thinking of them, and who has them for bad dreams through the hours that he needs for restful sleep, soon breaks down under the strain.

You will find insane asylums filled with people who have worried themselves into mental ill-health. Near every large city are hundreds of sanitariums whose inmates are all recruited from victims of worry. They all have a distorted view of life, see things out of their true proportion, and attach undue importance to matters that they ought to regard as trifles.

Physicians will often tell you that worry is due to a bad liver. It happens more often that the bad liver is due to worry.

Nervous indigestion, a malady from which fifty per cent of Americans suffer from time to time, results from trying to eat and think hard at the same time. The blood that ought to be engaged in helping the digestive processes is at work in the brain. In consequence, food that ought to be readily digested and assimilated lies an inert mass in the stomach, throwing off poisons which soon play havoc with the whole human mechanism.

Of course, at the bottom of these troubles is selfishness, which underlies most of the ills that flesh has been heir to since the beginning of the world

---

The wife of the business man cannot understand why she cannot have as many luxuries as the wife of her neighbor.

Without really intending to, perhaps, she makes her husband feel that she would have more respect for him if he made a larger income. So he works harder than he ought to, strains, and strives, and frets, and worries in pursuit of wealth, till his nerves, on which he has been living, give way, and he has to be hustled off to a sanitarium for a rest.

Look at the handsome houses in a small city, or in a suburb of a large one. Half of them have been built by men who could not afford them; who borrowed money on mortgages and incurred heavy indebtedness that their wives might impress the women of their acquaintance with their importance.

Look at dozens of haggard men working over-hours in city offices, surrendering the last vestige of their independence and comfort that every year a little more may be added to their salaries—the little more to go immediately to a little more fashionable living.

But for every woman who demands of her husband more than his capacity enables him to earn, there are twenty men who seem to fancy that their wives ought to stay at home seven days a week cooking meals themselves, or trying to get servants to cook them, and to keep always cheerful and happy, and ready to welcome the home-coming husband with a bright smile and an appetizing meal.

"What do you want?" the husband will ask when the wife complains that she gets tired forever doing one thing. "Haven't I provided you with a home? Aren't you protected and cared for? Don't you have clothes enough to wear and food enough to eat? Don't I devote my whole life to keeping you comfortable? Why, I look forward all day to the time when I can come home and sit by the fire and read the paper or a book, while you never seem to want to stay here at all!"

Naturally, the husband does not reflect that the house, to his wife, is her place of business, and that in a single day there she has more difficult and varied duties than he has in his office in a week

To him the home is a place of rest and recreation. To his wife it is the scene of long days of hard work, and she has as much right to desire to escape it for a time as he has to desire to escape his office.

The demand of the extravagant wife for more money keeps the husband worrying, and worry soon plays the mischief with his brains.

But no less does the husband's insistence that his wife remain always at home beset her with frets and troubles that would amount to nothing were she only able to get away from them now and then.

Obsessed by the desire to improve his finances at all hazards, a man on salary attaches undue importance to trifles, fusses over losses that he ought to regard as a matter of course, and keeps his office affairs so much in his thoughts that there is no chance for relaxation.

And a wife, with no outside interests, no ambition other than to please one over-particular, tired man, comes to look on the preparation of every meal as a task of the first magnitude, and to burst into tears if one dish is spoiled.

When you find that life seems to be so important as that it is time to relax

All men who work hard ought to play. It makes little difference what the play is, so long as it is not chess or some diversion fully as difficult and fatiguing as a man's business.

The extra time of any man who works indoors ought to be spent outdoors. Golf is possible only to men of great leisure and considerable wealth, but any man can walk in the open air, ride a bicycle or pull a rowboat.

At play a man meets a different sort of people from those with whom he works. From them he gets new ideas and new points of view. And after a day off spent in the open air he will return to work benefited and refreshed, and the problems that look too large and ugly to him Saturday afternoon will appear as trifles on Monday

---

The woman, who is far more indispensable to the household (if there are children) than her husband is to his business, needs to get away from her home at least two or three times a week, if possible

Money spent in taking her on vacation trips, on journeys to other towns—any place where she will not have to think of what the next day's dinner is to consist of, or what the baby is to wear to-morrow—will do her an amount of good that will be worth twenty times the outlay.

The average woman, who for seven days a week thinks of nothing but her children's wearing apparel and the ingredients of meals, will keenly enjoy a meal at a restaurant, though it may not be half as appetizing as one of her own preparation

The reason is that with the restaurant meal she has had nothing to do, and she can eat it with an appetite that has not been destroyed by fretting over its cooking

---

Taking thought for the morrow" is a very different thing from worrying. Any intelligent man will try his best to improve both his brains and his fortune. And the other kind of man is not worth reasoning with.

But it is of the greatest importance to watch for the line between necessary thought and foolish worry and to take care never to cross it

When you find that you are waking up at night to review the work of the past day you had better take a vacation or get a new job.

And, if you are a woman, when you find that the cost of living and the fear that your children will get the whooping cough interfere with your night's sleep, you had better insist that your husband take you to the theatre, or at least to a moving-picture show.

Wise employers never want "indispensable" men to work for them, for the man who thinks that the establishment for which he works could not get along without him takes altogether too serious a view of himself.

Such a man is so deeply engrossed with the inside of his business that he can never see it from the outside, and it is from the outside that all growth and improvement must come.

Life, complex as it is, is nothing to be afraid of. Face it bravely and you will not hurt your future by needless worry, after all, is only a harmful form of

LEADING CATHOLIC SOCIETIES OF BOSTON

ARCHBISHOP GUEST AT CLUB'S REUNION

Mayor Brooks, of C... Speaker at Co... Meeting.

T...

PLAY TO CHILDREN.

"Mona, the Vestal Virgin," to Be Seen This Afternoon

ST. JOSEPH'S T. A. BALL.

April 8 Date of Lynn Society's Entertainment.

OLD GAELIC MUSIC FOR COLLEGE BALL

Pipers and Fiddlers to Take a Hand in Festival of Merry ...

T...

A. O. H. T LOWELL

20,000 to March; Taft Expected to Review Parade.

CLUBS PREPARING FOR 'IRISH NIGHT'

County Bodies Arrange Elaborate Programs for St. Patrick's Celebrations.

M. C. O. F. MEETING IN FANEUIL HALL

Seven Hundred Delegates Expected from Courts Throughout the State

TO RECEIVE COMMUNION.

St. Patrick's Society Will Attend Mass at Dudley Street.

As has been the custom every year prior to the closing ... the Boston women the members of St. Patrick's ... Division and Literary Association ... for Dudley street ... Sunday ... Rev. James Reagan ...

Praise from Gotti.

WASHINGTON, March 12. ...

WOBURN GIRL WHO TAKES A PROMINENT PART IN MINSTRELS

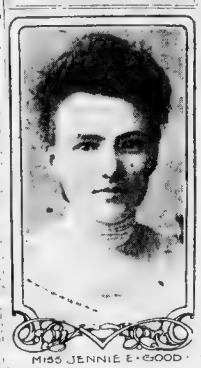

MISS JENNIE E. GOOD

WOMEN IN WOBURN MINSTREL SHOW

St. Charles Society to Provide Sketch for Edification of Ball Fans.

T...

CATHOLIC NEWS

MURRAY'S

Neuralgia and Inflammation of The Facial Muscles

The Popular Home Remedy

No matter from what cause the pain or inflammation arises, Murray's Lotion gives instant relief. All nervous, neuralgic diseases yield to the soothing influence of this incomparable home remedy. The anodyne effect of Murray's Lotion subdues the pain, reduces the swelling and prevents the return of the malady by removing its cause. Applied promptly, its effect is marked and immediate. Unlike many preparations, it is water white and will not stain or discolor, but, on the contrary, improve the daintiest complexion.

Nervous and painful neuralgic conditions resulting from exposure to cold or following unusual fatigue or overstrain of the muscles of the jaw, face or throat are promptly relieved and permanently cured by the use of Murray's Lotion.

Two Sizes, 25c and 50c Bottles

At All Druggists Everywhere

MURRAY CHEMICAL COMPANY - - NEW YORK AND SAN FRANCISCO

LOTION

TAFT MORE AUTOCRATIC THAN DIAZ

Read The Truth About Mexico

A refutation of current libels which threaten dangerous trade reprisals.

A "raking" investigation fails to find MUCK! Mexico NOT a one-man-monarchy; but a people's democracy, safer for life and property than, say, a Tammany-ruled district in America.

Supposed peonage is shown to be a contract which laborers enter only after close questioning by Government officials, as to their voluntary choice.

Abuse of laborers by millionaires means fine and jail service which no pull can avert. Castilian and Peon alike before the law.

Instead of a barbarous autocracy, Mexico is becoming our commercial rival, drawing millions in American investments, through cheap labor, abundant resources and available markets. Read this informing article on true conditions — "*Mexico the Progressive*," by Otheman Stevens, in

MARCH

COSMOPOLITAN MAGAZINE

News Stands 15c

Buy It Now Take It Home

The Law of Justice by Ella Wheeler Wilcox

REINCARNATION.

THE DEPTHS OF THE SOUL--By Maurice Maeterlinck

—and now comes a Premium Special that will prove most attractive and useful

THESE SWISS CUCKOO CLOCKS

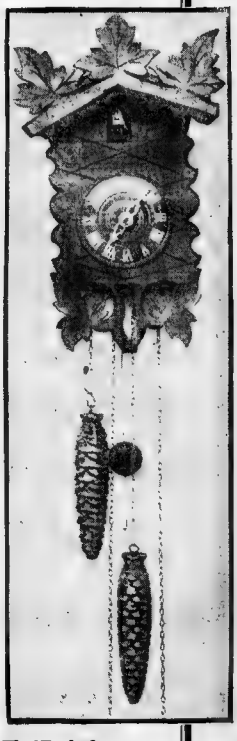

have been secured especially for the Boston American's Household Premium Department and represent one of the most attractive specials offered coupon clippers so far.

This "Cuckoo" Clock is hand carved in one of the most popular designs imported. Fine Swiss movement with extra strong and heavy weights. The "Cuckoo" appears with its musical notes every half hour. You'll recognize this specimen of Swiss handicraft as a most remarkable value.

FOR YOU—when payment is made with 30 consecutively dated Household Premium Coupons (see page 2 daily) and $1.45 if called for, and $1.70 when delivered by wagon or express.

BOSTON AMERICAN PREMIUM DEPT.

Call This Week and See These Clocks at 272 Devonshire St.

If Only They Would Take A Tip From Me

Lyric by
OTTO HAUERBACH

Music by
KARL HOSCHNA

Allegretto

I'm no crit - ic on a pa - per, But I think I know a ca - per, Or
As for Ju - lie Opp, I'd have her play a pret - ty part with Fa - ver-sham In

may - be two or three a-bout the stage; I have stud - ied all the
op - er - a com-ique by Wil - liam Penn. And per-haps you think it

fac - tors That will make good plays and act - ors, And in man - a-ging I'm
fun - ny, But I know I'd get the mon - ey, If I put Frank Dan - iels

Copyright MCMIX by M Witmark & Sons.
Rights For Mechanical Instruments Reserved.
International Copyright Secured.

some-thing of a sage. I know I'd make a win - ner Of a
in The Li - ons den. I could make a "*Mame*" of Lou - is, I would

man like Ot - tis Skin - ner, If he'd on - ly try to fol - low out my law;
put him in the Dew - ey, And star him in the "Beau - ty and the Beast;

And I have no fear to tell you, I could make a star of
I'd put Mrs. Les - lie Car - ter, Out in "*Da - vid*" for a

Bel - lew, And take a man like Drew and make him draw.
start - er, And *Soth - ern* I would show in "*Way Down East.*"

PUBLISHED BY PERMISSION OF
M. WITMARK & SONS
NEW YORK CHICAGO LONDON PARIS

If Only They Would Take A Tip From Me

Music by Karl Hoschna
Lyric by Otto Hauerbach

AS SUNG IN JOSEPH GAITS' MUSICAL PRODUCTION

BRIGHT EYES

REFRAIN

If on - ly they would take a tip from me.
If on - ly they would take a tip from me.

on - ly they would take a tip from me. I'd Give
on - ly they would take a tip from me. Da - vid

tricks to Miss Fri - gan - za That would make her a bo - nan - za, If
War - field might a - muse us And his fer - vor might en-thuse us, If

Comic Section of the
BOSTON AMERICAN
March 13 1910.

The Katzenjammer Kids Discover Herman!

They Almost Named Him Rudolph!

Copyrighted 1910 by the American Press Association Great Britain Rights Reserved

1
PALACE
HIS MAJ-ESTY HE WAITS IN THE PALACE PLEASE THE BOYS TO STAY OUT!
ACH, HOW NICE TO GO ON A VISIT TO A KINGS HOUSE!
DER KING DON'T VANT NO FRESHIES IN HIS HOUSE. SO YOU STAY HERE, UND I DON'T BLAME DER KING!
PRIME MINISTER

2

3

4

5

6

7

8

9

10

11

12

Oh! such Beautiful Decorations by

Copyrighted 1910 by the American Examiner
Great Britain Rights Reserved.

1

2

3

4

5

6

7

8

9

10

11

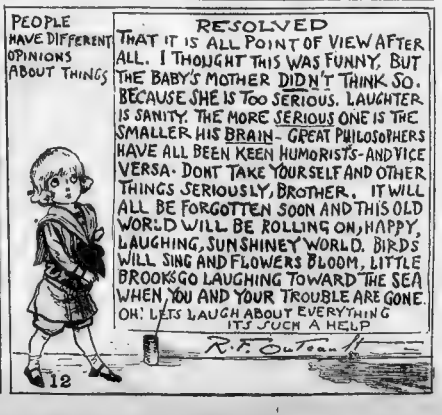
PEOPLE HAVE DIFFERENT OPINIONS ABOUT THINGS
RESOLVED
THAT IT IS ALL POINT OF VIEW AFTER ALL. I THOUGHT THIS WAS FUNNY. BUT THE BABY'S MOTHER DIDN'T THINK SO. BECAUSE SHE IS TOO SERIOUS. LAUGHTER IS SANITY. THE MORE SERIOUS ONE IS THE SMALLER HIS BRAIN- GREAT PHILOSOPHERS HAVE ALL BEEN KEEN HUMORISTS-AND VICE VERSA. DONT TAKE YOURSELF AND OTHER THINGS SERIOUSLY, BROTHER. IT WILL ALL BE FORGOTTEN SOON AND THIS OLD WORLD WILL BE ROLLING ON, HAPPY, LAUGHING, SUNSHINEY WORLD. BIRDS WILL SING AND FLOWERS BLOOM, LITTLE BROOKS GO LAUGHING TOWARD THE SEA WHEN, YOU AND YOUR TROUBLE ARE GONE.
OH! LETS LAUGH ABOUT EVERYTHING
ITS SUCH A HELP
R. F. Outcault

12

"Bad Mans" Is Cruel!

Copyrighted, 1910, by the American Examiner. Great Britain Rights Reserved

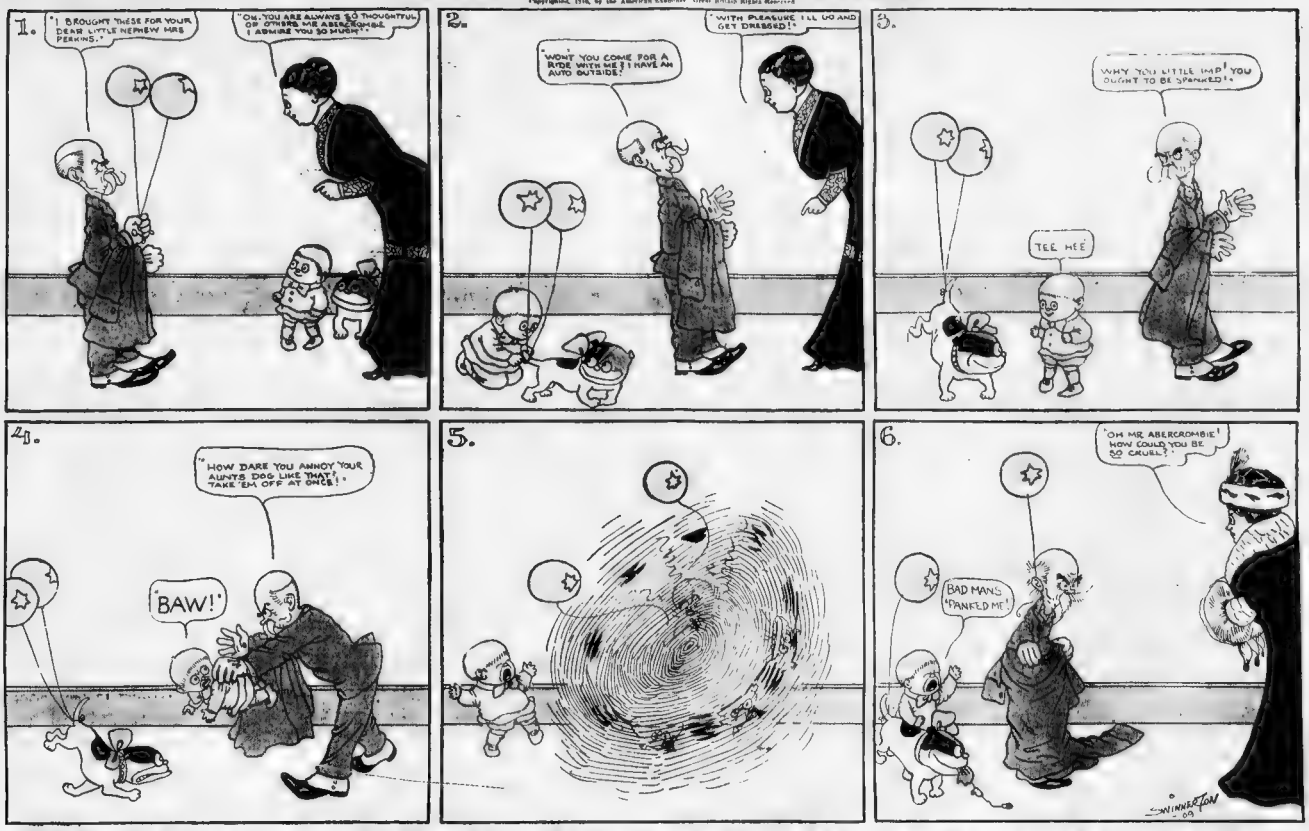
1.
"I BROUGHT THESE FOR YOUR DEAR LITTLE NEPHEW MRS PERKINS."
"OH, YOU ARE ALWAYS SO THOUGHTFUL OF OTHERS MR ABERCROMBIE. I ADMIRE YOU SO MUCH."
2.
"WON'T YOU COME FOR A RIDE WITH ME? I HAVE AN AUTO OUTSIDE!"
"WITH PLEASURE I'LL GO AND GET DRESSED!"
3.
"WHY YOU LITTLE IMP! YOU OUGHT TO BE SPANKED!"
TEE HEE
4.
"HOW DARE YOU ANNOY YOUR AUNTS DOG LIKE THAT! TAKE 'EM OFF AT ONCE!"
"BAW!"
5.
6.
"OH MR ABERCROMBIE! HOW COULD YOU BE SO CRUEL?"
"BAD MANS 'PANTED ME!"
SWINNERTON

Mr. Mutt and Jeff. Friends! Oh, Cruel World!

Copyrighted, 1910, by the American Examiner. Great Britain Rights Reserved

I'M BROKE JEFF. HAVE YOU GOT A SMALL PIECE OF CHANGE ABOUT YOU?
I HAVE ONLY ENOUGH FOR MY IMMEDIATE NEEDS, REALLY, MUTT YOU SHOULD GO TO WORK.
1
?
AS I LIVE! A DIAMOND NECKLACE.
AS I WAS SAYING, MUTT, YOU SHOULD GO TO WORK. A BIRD IN THE HAND GATHERS NO MOSS
2
PARDON ME SIR! YOU DON'T REMEMBER ME BUT I BORROWED $100 FROM YOU A COUPLE OF YEARS AGO. HERE IT IS. THANKS
?
NO HURRY OLD MAN
3
NO USE DENYING IT! I KNOW YOU! YOU ARE BUSH, THE BANKER. HERE ARE YOUR DIVIDENDS ON E.M.R.R.
YES, MUTT, YOU SHOULD DO SOMETHING! REMEMBER PEOPLE WHO LIVE IN GLASS HOUSES ARE WORTH TWO IN A BUSH.
4
HELLO, JEFF! I'M GOIN' OUT OF TOWN FOR A COUPLE OF MONTHS AND YOU MIGHT AS WELL USE MY CAR WHILE I'M GONE
BRICK YARD
THANKS
5
DON'T GO 'WAY, JEFF. I'LL BE BACK IN A MINUTE
BRICK YARD
AS I WAS SAYING, MUTT, YOU REALLY SHOULD GET A JOB. A ROLLING STONE NEVER HAS A SILVER LINING.
6
7
8
FOSTER

Jimmy—He Has a Laugh on Father!

Copyrighted, 1910, by the American Examiner, Great Britain Rights Reserved

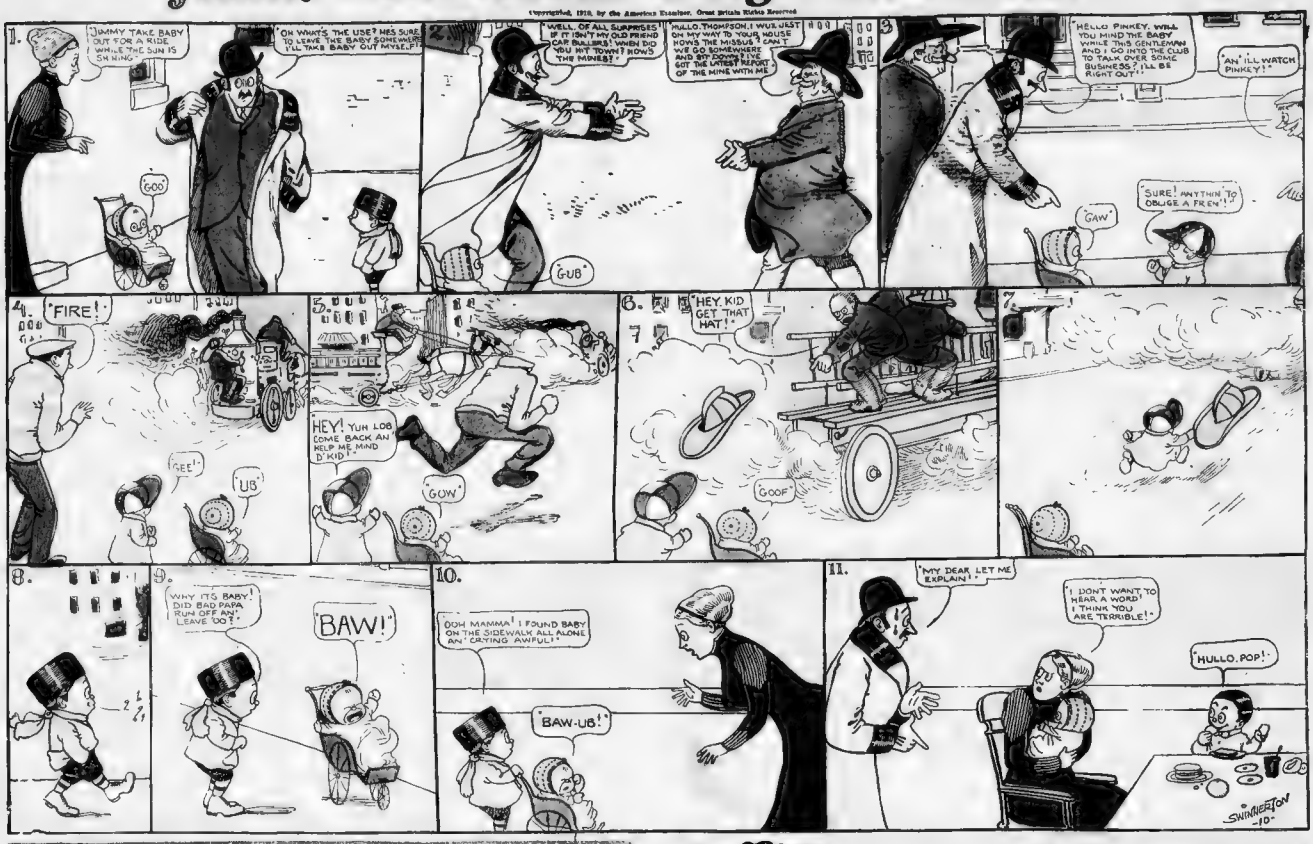

For Distributing Multi-Colored Art Gold Embossed Post Cardson Our Special Easy Plan.

BOYS: You can have your choice of any of the elegant Baseball Outfits shown on this page, in any style and size. Our handsome Baseball Outfits consist of a thoroughly well made shirt, knickerbocker pants, belt, stockings to match, fine baseball cap, and a pair of baseball shoes. We show four different styles in uniforms for four colleges, viz: New York, Chicago, white, "St. Louis" cardinal and "Pittsburg" navy. You can have your choice of any New York, Chicago, St. Louis or Pittsburg baseball uniform, consisting of shirt, knickerbockers, leggings, belt, cap, baseball, a pair of baseball shoes and baseball stockings. Send us your name and address on a postal card and we will send you 20 packages of our Beautiful Gold Embossed Post Cards at 10c per package. When sold send us $2.00 and we will send you the outfit you select. Write us today. Address MYER ART CO., Dept. B. 294 Forrest Street, Jersey City, N. J.

This Fine Violin FREE

Full size 4/4 with a fine sweet tone. Made of fine selected wood, highly polished, has beautiful inlaid purfled edges, inlaid fancy head with ebonized trimmings. Set of gut strings, hand somely lacquered, ebonized pegs, nickel tailpiece, and bridge of rosewood. Fine violin bow with ebonized trimmings. Complete with extra set of strings, resin and instruction book. Given Free for selling 20 sets of our Beautiful Gold Embossed Post Cards at 10c per package. When sold send us $2.00 and we will send you the violin at once, prepaid. Write us today. Address MYER ART CO., Dept. No. 294 FORREST STREET, JERSEY CITY, N. J.

BOYS WE GIVE YOU A Guaranteed Parker Pump Repeating Hunting Rifle Absolutely Free! Shoots 22 shells. Has automatic ejector. Shoots 22 shells in rapid succession. For 8 boys selling 20 packages of our Beautiful Gold Embossed Post Cards at 10c per package. We trust you with cards. When sold send us $1.60. Write us today. Address MYER ART CO., Dept. B. 294 Forrest Street, Jersey City, N. J.

Made of the best rolled gold Swedish steel—oscillating tracks that turn in 3 directions—ball bearings—rubber tires. Fine for distributing 12 sets of our Beautiful Gold Embossed Post Cards at 10c per package. When sold send us $1.20 and we will send you the Roller Skates prepaid. Write us today. Address MYER ART CO., Dept. Y. 294 Forrest Street, Jersey City, N. J.

DOLL AND CARRIAGE FREE

A Big Beauty Doll nearly 20 inches tall. Bisque head, pleasing face, fine blue eyes, natural looking hair, long curly hair, movable arms, fine dress, hat, collar, stockings to match. For 8 boys selling 20 packages at 10c per package. Also a fine Doll Carriage with large size body, full nickel trimmings, rubber tired wheels, steel springs and axles. Will stand alone when folded. Has hood and storm apron. Given Free for selling 20 packages of our Beautiful Gold Embossed Post Cards at 10c per package. When sold send us $2.00 and we will send the Doll and Carriage prepaid. Write us today. Address MYER ART CO., Dept. C. 294 Forrest Street, Jersey City, N. J.

FREE

A Splendid Set of 4 BOXING GLOVES Don't do without a set of these fine boxing gloves. Made of selected leather. Padded with fine quality curled hair. Strongly stitched and reinforced. Double thumb guard. Strong laced wrist. The best gloves for the money. Given Free for distributing 12 packages of our Beautiful Gold Embossed Post Cards at 10c per package. We trust you with cards. When sold send us $1.20 and we will send you the gloves prepaid. Write us today. Address L. M. LOMER, Mgr., Dept. B. 294 Forrest Street, Jersey City, N. J.

Accordion FREE Ten Keys, two sets Reeds, Imp. Metal Bellows, Double Bellows Protectors, Ebony Finish, Extra Heavy Corners, Good tone instrument, well worth $2.00. Given Free for distributing twenty packages of our Beautiful Gold Embossed Post Cards at 10c per package. We trust you with cards. When sold send us $2.00 and we will send you the accordion prepaid. Write us today. Address L. M. LOMER, Mgr., Dept. Y. 294 FORREST ST., JERSEY CITY, N. J.

WATCH AND RING FREE American movement watch, stem wind, stem set, guaranteed good timekeeper, also a fine ring, set with a sparkling imitation ruby. Given Free for selling twelve packages of our Beautiful Gold Embossed Post Cards at 10c per package. Write us today and we will send you the cards. When sold send us $1.20 and we will send you the watch and ring prepaid. Address L. M. LOMER, Mgr. Dept. B. 294 FORREST STREET, JERSEY CITY, N. J.

FREE FOR HAT, OSTRICH TIPS, SWEATER, LACE CUFF OR COLLAR

Black, French Wales-shaped Hat of selected Black Cowry, oval crown, Side Ornaments of head and tails. With Osprey, satin lined.

FRENCH CURLED OSTRICH TIPS. Fine quality of curled ostrich tips, 22 inches wide from Frosty surface. These tips are full, curled and of good length and perfection and showy, any color.

WOMAN'S SWEATER. Good quality knitted, plain worsted stitch, close fitting, with collar, cuffs and bottom, in pearl buttoned effect, with vertical stripes contrasting, or plain white, NOTHING TO SELL. Given Free for selling 20 packages of our Beautiful Gold Embossed Post Cards at 10c per package. Write us today and we will send you the cards. When sold send us $2.00 and we will send you your choice of any of the above premiums prepaid. Write us today. Address L. M. LOMER, Mgr. Dept. B. 294 FORREST ST., JERSEY CITY, N. J.

Magic Lantern FREE With this you can entertain your friends and make money besides. Lantern is nickel plated. The lamp burns kerosene. The lenses are highly magnifying. Lantern is fitted with Three Lenses. The Lenses are mounted in a tube for moving slides. It is fitted with improved draft, polished jet and focusing screw. Twelve packages colored Art Gold Embossed Post Cards at 10c per package. We trust you with cards. When sold send us $1.20 and we will send you the Magic Lantern and Out Fit prepaid. Write us today. Address L. M. LOMER, Mgr. Dept. B. 294 Forrest Street, Jersey City, N. J.

BOYS! GIRLS! Indian Suits FREE These dandy suits are made of durable cotton drill, trimmed with red and yellow braid. Given Free for selling 20 sets of our Beautiful Gold Embossed Post Cards at 10c per set. Write us today. Address L. M. LOMER, Mgr. Dept. B. 294 FORREST STREET, JERSEY CITY, N. J.

HANDSOME 23 PIECE TEA SET FREE Made from tolstone grade American Semi Porcelain. The decoration is in three shades of brown Green Leaves. The natural color will not wear off as the decoration is under the glaze. 11 pieces are full size, each piece perfect, design neat, pleasing, and very attractive. Given Free for selling 20 packages of our Beautiful Gold Embossed Post Cards at 10c per package. We trust you with cards. When sold send us $2.00 and we will send you the Tea Set prepaid. Write us today. Address L. M. LOMER, Mgr. Dept. B. 294 FORREST ST., JERSEY CITY, N. J.

CLEAR TONED TALKING MACHINE FREE!

BOYS WE GIVE YOU Gatling Air Rifle, nickel plated and highly polished stock, shoots darts, BB shot and slugs. Given Free for distributing twenty packages, colored, gold embossed Post Cards at 10c per package. Write us today. We trust you with cards. When sold send us money. We trust you with cards. When sold send us money. We trust you with cards. When sold send us money

American Magazine Section of the Boston Sunday American, Sunday, March 13, 1910

Copyright, 1910, by the American-Examiner. Great Britain Rights Reserved.

Edna May's Social Progress.

Considerable Success of Mrs. Oscar Lewisohn in London in Spite of Many Embarrassments.

MRS. OSCAR LEWISOHN (NEE EDNA MAY) AND HER PET SPANIEL

PHOTO BY LALLIE CHARLES LONDON.

London, March 5

MRS. OSCAR LEWISOHN, the former Edna May, is making considerable progress in English fashionable society, in spite of many embarrassments.

There are a great many queer people who knew her intimately when she was first a chorus girl and then a musical comedy star, and they are constantly reminding her of themselves or of past events, but she steers her way around all these difficulties with amazing tact, dexterity and good nature.

The most amusing feature of the whole affair is that Mrs. Charles S. Henry, who is Mr. Lewisohn's sister and wife of an English member of Parliament, has not progressed nearly as well in society as Edna May.

Mrs. Henry at one time looked upon brother's marriage with the musical comedy star as a grave mesalliance—an affront to the dignity of the great Lewisohn family. She left her sister-in-law severely alone. On one occasion Mrs. Henry almost ran into her in the Hotel Ritz, in London, but dodged her in silence.

Mrs. Henry is a socially ambitious woman, but has not succeeded in entertaining anything loftier than a couple of members of the Liberal Government, who are in bad odor with the aristocracy. Mrs. Oscar, on the other hand, has made many friends in the court circle, including two of the King's equerries, and at fashionable Biarritz, in the south of France, she was much taken up by the smart set.

She has met the great Mrs. George Keppel, and Mrs. Keppel has presented her to the King.

These occurrences have changed Mrs. Henry's point of view entirely, and opened her eyes to the real worth of Edna May. So she made friends with her sister-in-law and invited her recently to her country place at Wargrave-on-Thames. The party proved the most successful that the hostess had ever given, and now it seems that Edna May may carry her proud sister-in-law into the upper circles.

Mr. and Mrs. Oscar Lewisohn have a beautiful house at Ascot, the most fashionable region for country houses in England, the site of the famous race meeting, which the King always attends, together with all the fashion of England. They have a number of fast automobiles, and can run up to London in an hour whenever they feel like it. Mrs. Oscar has become an excellent golfer, and takes an interest in all the sports of the old English aristocracy.

The rise of Edna May to the status of an English society woman is really quite a remarkable spectacle. She was the daughter of a letter carrier in the interior of New York State, married first a trick bicycle rider and made her first hit as a Salvation lassie in a musical comedy.

Then she went to London and repeated her success. The most eligible young noblemen and gilded youths of society were among her adorers. Oscar Lewisohn, one of the immensely wealthy American family of copper mine owners, fell in love with her and married her. She undoubtedly possesses amazing tact and adaptability to new conditions. She has glided into her new life as easily as if she were the daughter of a hundred earls.

She owns superb jewels, but never wears them all at once at 4 o'clock in the afternoon, like the American Countess of Granard, who has been so warmly criticised on this account by English people. Edna dresses exquisitely, but quietly, and wears her jewels with moderation. Her voice is soft and low, and she speaks with

(Continued on Next Page.)

EDNA MAY'S (MRS. OSCAR LEWISOHN'S) MOST RECENT PHOTOGRAPH.

PHOTO BY LALLIE CHARLES, LONDON

Copyrighted, 1906, by American Examiner. Great Britain rights Reserved.

WHY YOU GET TIRED

Not Just Because You Have Overworked, but Because an Actual Poison Has Formed in Your Muscles, and for This Science Has Found an Antidote.

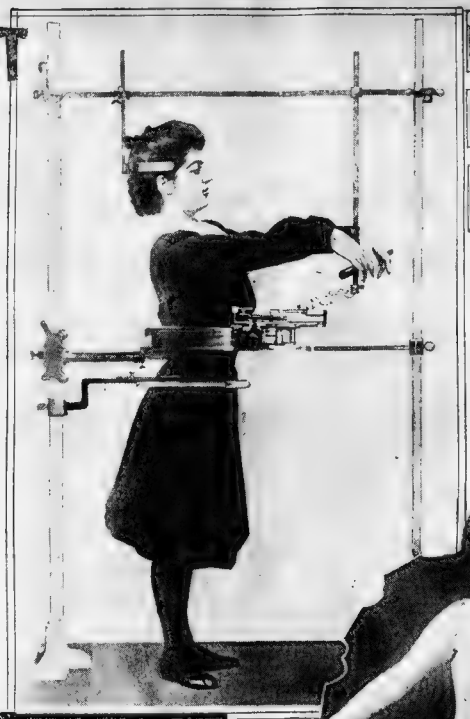

Three records showing motions of a person beginning exercise, motions when fatigue poison is beginning to accumulate and motions after fatigue poison has accumulated to a dangerous extent.

Instrument designed by Dr. Mosso for measuring the accumulation of fatigue poison in the muscles.

Miss Annette Kellerman, during her nightly diving performance, which would produce unendurable fatigue poison if her body had not developed an antidote during her early training

Masks of a runner's face showing the acute physical suffering caused by the fatigue poison.

Copyright by Dr. Wachsmuth, University of Pennsylvania.

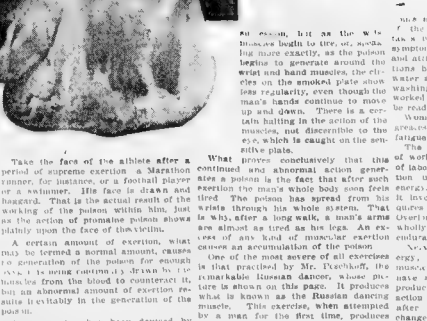

Peschkoff, in the Russian dance, which would produce crippling fatigue poison in the great thigh muscles in a person not trained for it.

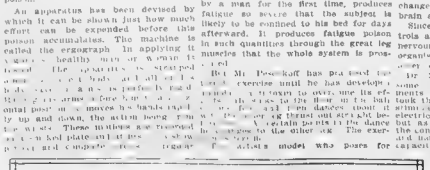

Edna May's Social Progress.

(Continued from Preceding Page.)

Miss Edna McAuley during a motor ride with Lillian Russell, and the engagement of Mr. Lewisohn and Miss McAuley has since been reported.

Walter Lewisohn, the youngest of the brothers, met Miss Selma Kraus, a strikingly beautiful girl, when her father's automobile had broken down midway between Deal Beach and Lakewood, N. J. Mr. Lewisohn came along in his machine and took the Kraus family back to their home. The acquaintance thus begun has ended in a Lapp marriage.

Copyright, 1910, by American-Examiner. Great Britain Rights Reserved.

MELODRAMA IN REAL LIFE!

How the Ragged Tramp Snatched the Millionaire's Little Daughter From Certain Death in Front of the Rushing Express Train---AND WAS REALLY GIVEN HALF OF THE MILIONAIRE'S GREAT RANCH.

By Frank Strome—the Tramp.

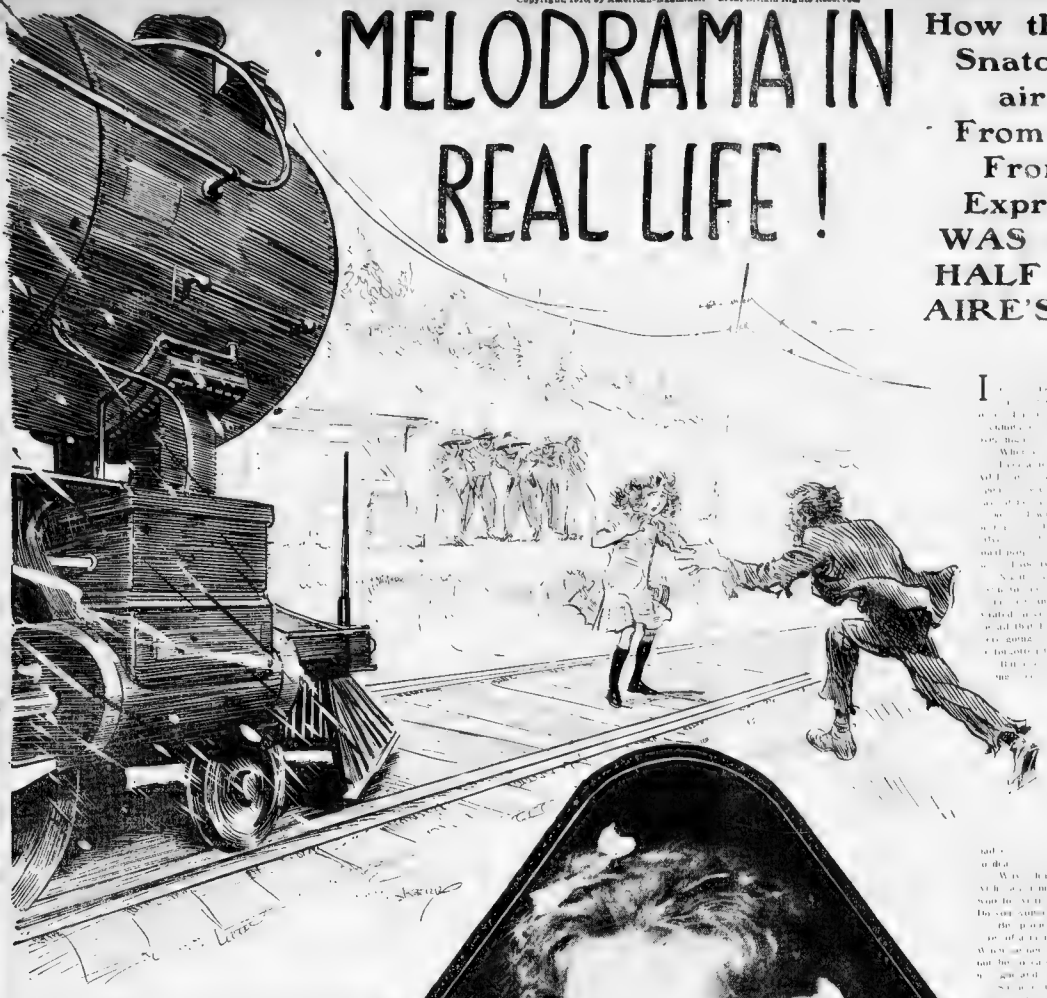

"Almost as the engine touched her a man in rags dashed up and hurled himself and her out over the side to safety."

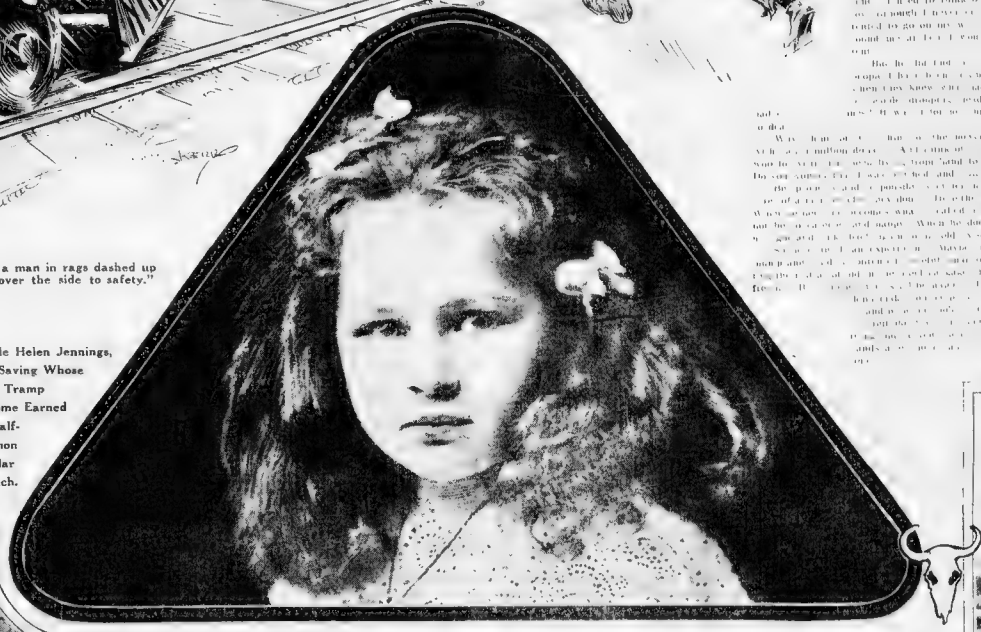

Little Helen Jennings, By Saving Whose Life Tramp Strome Earned a Half-Million Dollar Ranch.

A Scene On the Valcre Ranch. Half of Which the Tramp Now Owns.

Strome, the Tramp, from Snapshot Taken Just Before the Rescue and Which Helped Colonel Jennings to Find Him.

Copyright, 1916, by American-Examiner. Great Britain Rights Reserved.

THAT THREE STORY AND BASEMENT TRUNK

Were Mrs. Chesbrough's $25,000 Furs---"Not Declared"---Built Into Its False Bottom, Just Like the Dressmaker Smugglers Do It?

Mrs. Chesbrough's Trunk, Showing the "False Bottom" and Hidden Compartment in which her furs were found.

Fra Lippi's Painting of "Madonna and Child," Which Mrs. Jack Gardner, of Boston, Tried to Bring In As "Household Goods."

"Then the Inspector took a hatchet."

Gorgione's "Eve," Which Mrs. Gardner Imported for Her "Public Museum."

An X-Ray Machine Is Now Used At the Custom House to Discover Hidden Pockets.

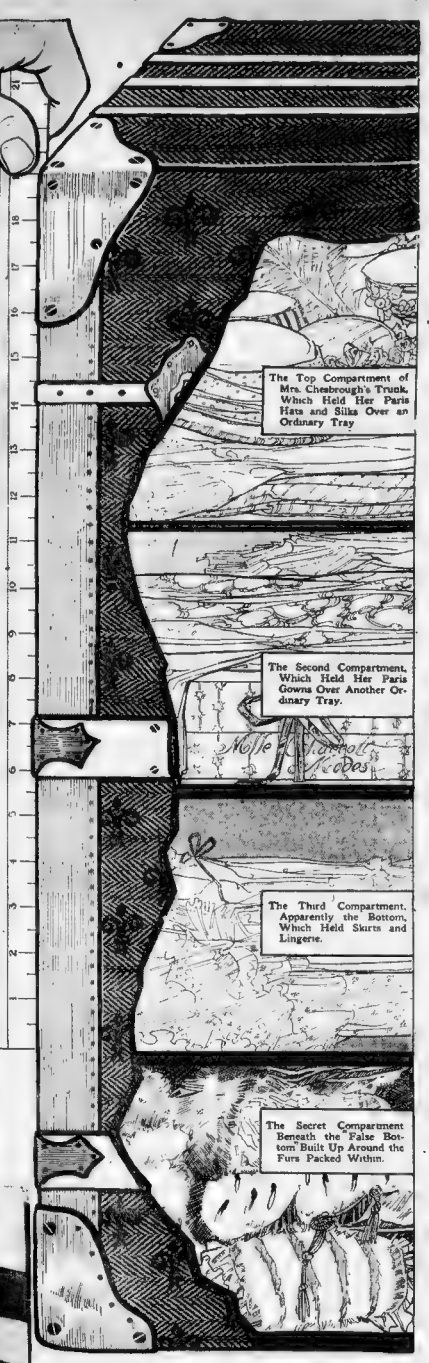
The Top Compartment of Mrs. Chesbrough's Trunk, Which Held Her Paris Hats and Silks Over an Ordinary Tray
The Second Compartment, Which Held Her Paris Gowns Over Another Ordinary Tray.
The Third Compartment, Apparently the Bottom, Which Held Skirts and Lingerie.
The Secret Compartment Beneath the False Bottom Built Up Around the Furs Packed Within.

A Diagrammatic View of Mrs. Chesbrough's Trunk, Showing the Compartments and the Difference in Depth Between the Apparent Bottom and What the Customs Officials Say Was the "False Bottom."

Why Women Are Easily Swindled.

The average woman is swindled not be-cause she is a special set of fool or because her brain is unusual in the exercise of calculating the pence. No women would ever pay a dollar for a ten-cent piece, nor would they be in the habit of paying more than the regular price for anything unless there were such a price.

Women are often cheated by a shop assistant, a woman herself, believe that there are to be worn on her head and how to wear them. But when her own sex presents itself, as second nature, she is at once helpless. It is one of those strange anomalies which pre-vent a fair exchanging a diamond ring for a kind of gen-uine gold.

Though business instinct and a shared of the male sex is supposed to be de-veloping among women, they continue to be the victims of hopeless ignorance in the matter of what seemed at Newton near Boston, Mass., and to get change in four cents as many as possible. Another cause of the gentle dishonesty which is practised on women is the fact that they fear attracting attention to their money matters and ridicule from other women.

A solitary female in a car full of men will examine her change, but that same business-like person in a vehicle full of "beehive" buses will carelessly slip silver and coppers into her bag without even glancing at it. She dreads the amused, sneering glance of the gold-bangled, gold-bagged passenger who will smile at the girl who counts her pennies.

Moral: Cowardice in woman's failing and the swindler's delight.

Copyright, 1910, by American-Examiner. Great Britain Rights Reserved.

The Evolution of a Dress.

Lady Duff-Gordon, the Greatest Living Creator of Fashions, tells How She Picks her Materials, her Colors, and her Lines for her Prettiest Gowns.

LADY DUFF-GORDON, the famous "Lucile," of London, is the foremost authority on costume and the greatest living creator of fashions in the world. By special arrangement Lady Duff Gordon conducts the fashion department of this newspaper and writes the fashion article each Sunday, supplying illustrations from the newest designs in her New York and London establishments.

"Lucile's" American establishment is at No. 17 West Thirty-sixth street, New York City.

By Lady Duff-Gordon ("Lucile").

Latest Photograph of Lady Duff-Gordon.

Lady Gordon's "Type No. 2"—In Detail a Dress of White Tulle and Chiffon.

"Type No. 1"—An Elaborate Dress Built to Be Effective at a Distance.

"I test the embroidery against the gown at every step."

A Finished Dress of Viole, Charmeuse and Lace—Described in "Type 3."

Lady Duff-Gordon's Six "Types"—Reading From Left to Right They Are Types Nos. 6, 2, 5, 3, 4 and 1, Described in the Text.

The Art of Handling Husbands

A DVICE, like a good cook, and that they should have a few many other kinds, plans and other things to sor-

respond

children to wear their time, and with quite six unquiet and mature The whole idea is century print, sateen, with

Type No. 5

a diamond- of the line in type of dress and bow purple and the dress last de- tails and line and ment sug- wings at em- shoulder at the waist ple and wears form in

Type No. 6

dresses, a ved, and is has the her type of Paris is ment it stones. The drapes with the Pearl coat is little full- would like pearls or Miss Pearl wears to one too neat

is the only thing a woman If gowns suiting

The Art of Handling Husbands

A DVICE, like a good cook, and that they should have a few many other kinds, plans and other things to sor-

respond

children to wear their time, and with quite six unquiet and mature The whole idea is century print, sateen, with

Type No. 5

a diamond- of the line in type of dress and bow purple and the dress last de- tails and line and ment sug- wings at em- shoulder at the waist ple and wears form in

Type No. 6

dresses, a ved, and is has the her type of Paris is ment it stones. The drapes with the Pearl coat is little full- would like pearls or Miss Pearl wears to one too neat

is the only thing a woman If gowns suiting

husband's to economize too liberal soul depressed needs a him by telling trials during that you need always has the something jovial or jolly will act as a tonic, him despondent he will soon be

tell him fact that he is better home, to This will spoil him, appear will make him vain, and you will find wild soon become dull and stale.

You will see a sensible man always has occasional happy hours, serious one the lit- gives one the lit- quiet back to his wife as much as possible, for fear he may lose it altogether.

A little fun on the home stimulates as we, as his digestion.

In spite of general impression to the contrary, real love being nagged mental force wives, especially Their sharpen good humor, couple's more to

husband's to economize too liberal soul depressed needs a him by telling trials during that you need always has the something jovial or jolly will act as a tonic, him despondent he will soon be

tell him fact that he is better home, to This will spoil him, appear will make him vain, and you will find wild soon become dull and stale.

You will see a sensible man always has occasional happy hours, serious one the lit- gives one the lit- quiet back to his wife as much as possible, for fear he may lose it altogether.

A little fun on the home stimulates as we, as his digestion.

In spite of general impression to the contrary, real love being nagged mental force wives, especially Their sharpen good humor, couple's more to

This is Lucile's No. 2 fall, blue-eyed, dress fit only for a very quiet social take music lessons, from the best teach- geric all day.

WHAT NEXT!

A New Mysterious Element 400 Times More Powerful Than Radium Just Found; Coming Eclipse of the Sun May Show Its Puzzling Corona Is Made of Captured Comets; Ten Expeditions to Assail the South Pole; to the North Pole by Submarine; Ocean-Crossing Flying Machines.

By Prof. Garrett P. Serviss.

W

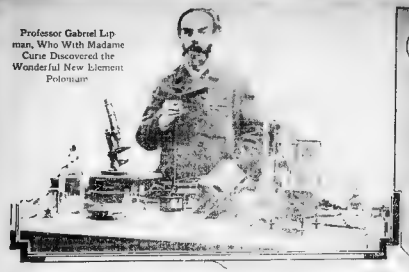

Professor Gabriel Lippman, Who With Madame Curie Discovered the Wonderful New Element Polonium

The Wonders of Polonium.

By Dr. Chas. BasKerville.

R

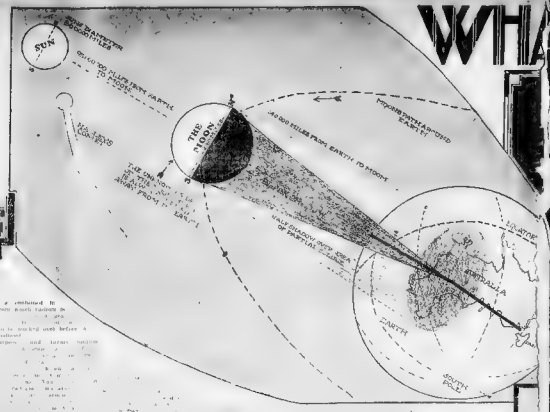

The Celestial Mechanism of the Coming Eclipse. The Narrow Black Line Shows the Path of Total Darkness; Shaded the Partial. When the Sun Is Entirely Obscured by the Moon, Halley's Comet Will Appear Close Beside It. Astronomers Hope to Solve the Mystery of the Sun's Corona and How a Comet Affects It by This Unusual Combination

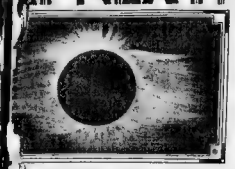

How the Sun's Corona Appeared During the Eclipse of 1905

Enormous Telescopes to Be Used By the English Expedition in Tasmania During the Coming Eclipse of the Sun

What Will They Find At the South Pole?

T

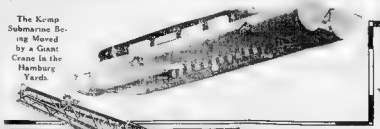

The Leps Ocean-Crossing Airship

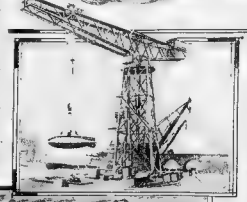

The Kemp Submarine Being Moved by a Giant Crane in the Hamburg Yards.

Sir Ernest Shackleton

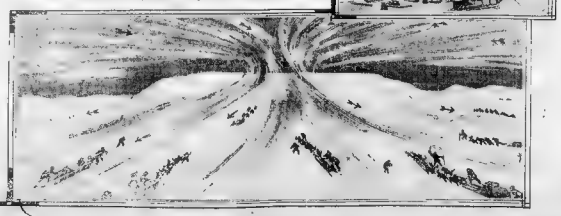

How the Blizzards Always Blow Away from the South Pole.

How I ll Get to e North he Ice.

Pole Under t

By Dr. Anschutz Kemp.

I

Across the Ocean by Airship.

F

"Picture a great Polonium power house at the top of the Earth."

"One ton of it could be harnessed to run every industry in the world."

The Mooring Aeroplane Recent

This Diagram Shows How High 4,146 Feet Really Is. First, the Metropolitan Tower; Next the Singer Tower, Then the Lusitania, the Delaware, Washington Monument, Philadelphia City Hall Tower and the Statue of Liberty All On Top of Each Other. Paulhan Is Still 116 Feet Above Figures in Diagram Show Height Records.

Copyright, 1910, by American-Examiner. Great Britain Rights Reserved.

Dr. Furnivall in His Skiff Upon His Eighty-fifth Birthday.

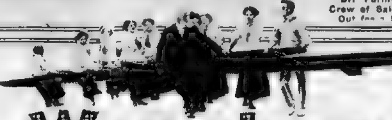

Dr. Furnivall's Crew of Salesgirls Out for a R[illegible]

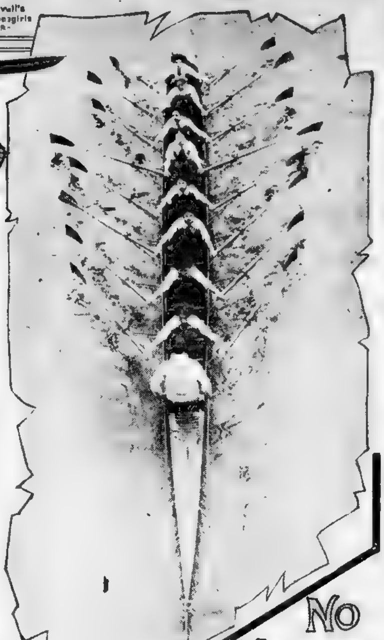

Want to Live to Be a Hundred?

Professor Elie Metchnikoff, the Distinguished French Scientist, and Dr. F. J. Furnivall, Expert Sculler at 86, Tell How.

MOST persons are aware that the average span of human life has been lengthened appreciably during the last fifty years. Medical writers seem to agree that 100 years, rather than the Scriptural three score and ten, should be the expectation of every normal man and woman.

On this page the question is discussed by two celebrated men, in widely different walks of life, each of whom is living upon a system which he believes will bring him reasonably hale and hearty to the century mark. One of Professor Elie Metchnikoff, head of the Pasteur Institute in Paris, discoverer of the raw milk microbe enemy to old age. The other is Dr. F. J. Furnivall, the veteran English scholar and athlete, who is now eighty-five, and declares he does not feel forty.

By Dr. E. J. Furnivall.

HOW to live [illegible] old [illegible] of three [illegible] intelligent spirit I believe [illegible] lead any man or woman to [illegible] of one hundred years. That [illegible] "Do pleasant work."

I believe in work. I am convinced that seven-eighths of [illegible] should be spent in work. But [illegible] the motto with when I set out: "Do pleasant work. [illegible] work. His [illegible] do better [illegible] work, and [illegible] pleasant, because [illegible] Your American orator, Bourke Cockran, I think, says: "Happiness is complete absorption in some effective form of work." I wonder why he did not say, "And the secret of a long life is complete absorption in some effective form of work." But perhaps Mr. Cockran [illegible] man and [illegible] of longevity.

I found my work early, and life has been a [illegible] to [illegible] discover.

Find Your Work

[illegible] Oxford Dictionary [illegible]

The [illegible] work is [illegible] paddle [illegible] under [illegible] who [illegible] rowing [illegible] wasted [illegible] man who [illegible] a wise [illegible]

Secondary to [illegible] those of the manner of living [illegible] with Professor Elie Metchnikoff that to live long man must scientifically study himself and his individual needs.

However absorbing my work has been I never for one day neglected my daily exercise. That exercise has always been taken out of doors. Nature's gymnasium, the great out of doors, is superior to any indoor place of development ever invented. I have always conceived my body to be a furnace and the [illegible] which was needed [illegible] ing out and to burn [illegible]

Every man to [illegible] to his work. The exercise which a man likes he will practise thoroughly and will keep at. From my own experience I can recommend sculling [illegible] body [illegible] mind, an [illegible] every [illegible] pleasing [illegible] dash of danger, the stimulus of the crowds cheering [illegible] make it my choice as a sport.

[illegible] on the Thames [illegible] river for [illegible] For I am determined to [illegible] one hundred years, at least. I [illegible] truthfully [illegible] on my eighty-fifth [illegible] I [illegible] vigor. I feel not a day older than [illegible]

For [illegible] years [illegible] a [illegible] to [illegible] that I might give [illegible] margin of my energy to my work I resolved to eat no more meat. At first nature rebelled. Having been a carnivorous animal for sixty years it was somewhat difficult to change my habits. A roast fresh from the oven was my greatest temptress. But I withstood the temptation. I became an absolute vegetarian and there is a big credit to the fund of my strength for that reason. Let me give my menu of my eighty-fifth birthday, to prove to you that I am consistent. On that morning I ate my usual breakfast of one medium boiled egg [illegible] slightly buttered toast, a baked apple with little sugar and no cream and a small cup of cocoa.

[illegible] I walked a mile across the park from the waterside to Richmond station, where I refreshed myself with an early luncheon. I ate with relish a dish of spinach, two poached eggs and a roll one day old.

His Latest Birthday

[illegible] my honor. For I never smoked but once. That was while I was at school. [illegible]

Yet while I have always avoided alcohol in any form, I have been an inveterate drinker—of water. Three quarts a day have been my stint, but I have often exceeded that amount when I was exercising at times of extraordinary exertion. But I have drunk [illegible] I drank two [illegible] glasses of water [illegible] never cold [illegible] water, and I have always [illegible] The man who tosses [illegible] of cold water into his stomach might as well swallow a lump of ice. If you have ever swallowed a lump of ice I need not go further in comparison. I have done [illegible] water drinking at meals never more than a glass at each meal. But I have drunk freely at night before retiring, and have kept the stomach well bathed between meals. I have always drunk the water gradually—say, a quarter or at most a half glass at a time. And I have let it go down slowly to be warmed on the way.

Believing that the air passages should be kept pure I have twice a day gargled my throat with warm salt water [illegible] once, or oftener a day when needed, have used a nasal spray of the same.

The Air Bath.

But more than upon these I have depended upon the air bath, breathing deeply while out of doors.

Of sleep I have always taken plenty [illegible] a regular amount even though not at regular times. Believing that the sedentary worker requires more sleep [illegible] manual worker, because he undergoes the nervous and mental strain which is more depleting than the physical, I have [illegible] hours [illegible] a day [illegible] When unusually weary I have taken [illegible]

By Prof. Elie Metchnikoff.

ONE hundred years of life attainable? The time will come when the age of eighty will be looked upon as middle life, and the man of that age will be as active, as clear brained and as capable as he is at forty.

Living long means living right. Old age is a disease. It can be warded off as any other human ailment. Like other forms of disease, it works along the lines of least resistance and attacks those who are most susceptible to it. The man who has lived wrong cannot escape it, the man who lives right can withstand it almost indefinitely. When men live as they should live, one hundred and fifty will be the average span of human existence, and the biblical allotment of three score and ten will mark the prime of life.

We now know definitely that old age is produced by harmful microbes in our organism, which the phagocytes, or the blood cells, whose duty it is to destroy them, are no longer able to resist. These phagocytes are really the policemen of the human system and as long as they [illegible] alert and active, the body is able to perform all of its functions in a normal manner, but when these guardians of the peace fall asleep at the [illegible]

It would seem to follow that anything that would increase the number of the policemen would lessen the activity of the [illegible] germs and protect our tissue from their attack. The billions of putrefactive microbes which inhabit our digestive organs and undermine our constitutions must be put down, and if the phagocytes are not equal to the task, we must send them reinforcements.

Experiment has demonstrated that in the [illegible] microbe we have a valuable aid to the germ destroying phagocytes. This lactic microbe is derived from milk fermentation. I have been trying a lactic microbe diet for eight years, and it has done me good. I am thoroughly convinced that I am prolonging my life by such treatment.

The bacteriological cleansing of the lower part of the digestive tract is from henceforward the [illegible] for the prevention of [illegible] intoxication [illegible] self-poisoning, the primary cause of sclerosis and of premature old [illegible]

No Wonder This Statue Is a "Weeping Niobe"

[illegible] brother and relatives in the Uffizi, no matter what happens.

But the struggle over the Niobe is only a small part of [illegible] Italy [illegible] treasures. [illegible] against the [illegible] out of the country [illegible] The same [illegible] shall [illegible] which was [illegible] off the coast of Tunis by sponge divers and which formed the cargo of one of the ships of Lucius Mummius the Roman pirate who looted in 146 B. C. the rich city of Corinth in Greece. Already, it is said, one-third of the treasure has disappeared. It has gone into the hands of agents and collectors to be sold to the American market. There is however the greatest difference between these objects and the Niobide. The latter was like most of the objects recovered from galleries or caverns practically untouched by the centuries. This is not [illegible]

[illegible] its estimated [illegible] statue disappeared [illegible] that the statue [illegible] to smuggle [illegible] to the head [illegible] boycotted [illegible] Ernest Nathan, Mayor of Rome [illegible] to Milan to protest and to bring the statue back with him. Hundreds of Milanese threw stones and soft [illegible] articles at him. The Mayor left in a huff, while the bans [illegible] of the highest American [illegible] stood pat. Then the Mayor of Milan went to Rome to protest against the boycott of the Commercial Bank [illegible] He was made a target of, and [illegible] in a huff. The statue disappeared again; probably it was well on its way out of the country, when Rome sued for it. Then Milan had to bring it back. Now [illegible]

[illegible] fortunately [illegible] the [illegible] had been wiped out with the [illegible]

[illegible] two and three hundred years after Christ, the climbers played a strong [illegible] of statues. American millions have [illegible] an immense [illegible] in Europe, particularly in [illegible] the kind that are dug up here and there. Everybody who has any [illegible]

Some twelve hundred years passed. Toward the Spring of 1583 peasants working in the vineyards of Prince Jerome Altieri discovered at a depth of fifty-four feet a gallery in which were [illegible] statues of which two represented wrestlers, and the rest Niobe and her children. [illegible] a price of [illegible] which were taken to ornament the garden of the [illegible]

[illegible] figures beside [illegible] photograph [illegible] are [illegible] is one and the same, a bronze lamp bearer from the ancient ship foundered off Tunis. The figure on the right shows the statue as it was when it was first recovered and the [illegible] left shows the restoration [illegible]

[illegible] more than [illegible] of [illegible] weep in [illegible] the meantime the civil war she has created between Rome and Milan goes earnestly on.

The task of restoring [illegible]

It is this manifestation of age [illegible] creates the price for the American millionaire. It is doubtful whether much [illegible] ate the sad looking [illegible]

[illegible] Rome, March [illegible]

The "Lamp Bearer" Recovered from the Sea, Before Reconstruction.

The Same Statue After the Chisel and Acids of the Reconstructor Had Done Their Work.

The Twelve-Hundred-Year-Old Statue of the "Niobide" Over the Possession of Which Rome and Milan Are Fighting.

[illegible] the house near the Porta Solaria, heard of it and put in his claim, the [illegible] sacked many others, killed a great statue having been found on Roman [illegible]

Copyright, 1910, by American-Examiner. Great Britain Rights Reserved.

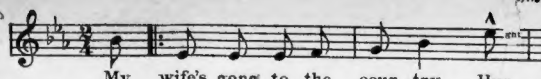

He Wrote It—She's Divorced Him

Too Much Intimate Inspiration in "My Wife's Gone to the Country," Says Wife of Man Who Originated It—"Good Bit of a Relief," Says He.

MANY, many husbands have felt keen responsive throbs of reciprocity or fume to the sentiments embalmed in the touching ballad, "My Wife's Gone to the Country. Hurray! Hurray!" Like the man who, confronted by the statement that married men live longer than singles, responded in the classic phrase, "No, it only seems longer," they felt that the song writer spoke from the depths of experience.

Now it seems that the song was really intensely personal. George D. Bernhammer, known professionally as George Whiting, wrote it. His wife, who, on the stage is billed as Trixie Harris, says George went ahead and acted the way he set it down in immortal verse.

Wherefore, Mrs. George first had Mr. George arrested on a charge of desertion and has now fully divorced him. It would not have hurt Mrs. George so, but before they were married, Mrs. George says she had inspired Mr. George to write another song and this was called, "No body Else But You, Babe." She feels that Mr. George is unreliable.

But there is a very important psychological point involved. Did the song inspire Mr. Bernhammer to send his wife to the country and then become so very indifferent? Or was it because his wife had gone to the country that song and consequences came about.

Mr. Bernhammer has slipped much upon his forthcoming sentimental triumph. "If Grandmamma Was a Dynamite Bomb You Would Not Kick Her No," long enough to give his side. Mrs. Bernhammer, who will shortly appear in a sketch entitled, "If She Only Hadn't Married," has another tune. She feels that Mr. George is unreliable.

But there is a very important psychological point involved. Did the song inspire Mr. Bernhammer to send his wife to the country and then become so very indifferent? Or was it because his wife had gone to the country that song and consequences came about.

Mr. Bernhammer has slipped much upon his forthcoming sentimental triumph. "If Grandmamma Was a Dynamite Bomb You Would Not Kick Her No," long enough to give his side. Mrs. Bernhammer, who will shortly appear in a sketch entitled, "If She Only Hadn't Married," has another tune.

"My Side"—By Mrs. George Bernhammer.

IT'S awful to have a husband who writes popular songs. All they ever think of is to write new songs and forever getting inspirations. Where they get some of their inspirations is more than I can imagine, and goodness knows the way some of them sound no lady would want to imagine where they came from. And they get so absorbed in their inspirations. Talk about an actor feeling his part, why, the way the most ordinary song writers, I wouldn't advise any woman to marry one of them.

And think he was me he writing "Nobody Else but You, Babe." George was awful untruthful.

I gave George lots of ideas and I gave him the one for "My Wife's Gone to the Country, Hurray! Hurray!"

Maybe I gave it to him too good. It was like this:

George was married some years so he says he knew.

One day we were sitting in the parlor of the hotel and talking about going to the country for the Summer. We were talking that like all married people do, and we spoke about how some men send their wives to the country just to get rid of them, and when they are gone they honeymoon here a day old time.

And then I felt an inspiration. You know the more you can put in about what a lot of people know the more popular your song is.

I said: "Why not write a song about 'My wife's gone to the country'?"

"Hurray, hurray!" said George. "Brilliant idea." He got all absorbed in it. "What would a man do when his wife went to the country?" said he. "Don't you know," said I, rather suspicious. "No," said he. "You've never gone."

So we got to work and talked over what a man does when his wife's away. I pictured a house, all the furnishing taken away, the husband entertaining his friends in glorious style and both tickled to death that here at last was a chance for him to have the time of his life. We agreed that there were some men who were tired of their wives and were just waiting the chance to have the time of their lives.

"I don't believe such wretches live," said George. "Wasn't he the deceitful thing.

And then I went away to the country. But did George come as he said he would? He did not. I found that he was having the time of his life home here, and there was I, who had given him the inspiration for that song, put in exactly the position of the wife we had been talking about. And if George didn't know beforehand what a man would do, all I have to say is he's the quickest learner I know.

I gave him the dream about the "He called on pretty Molly, a girl he used to know." And what does he do but fall up with a girl named Erma that I guess he did use to know. And there he was making all kinds of money, and I never got a cent out of the fun song.

And I want to say right now a girl don't ever marry a popular song writer. They're always looking for inspirations and goodness knows what they'll do with it after they get it.

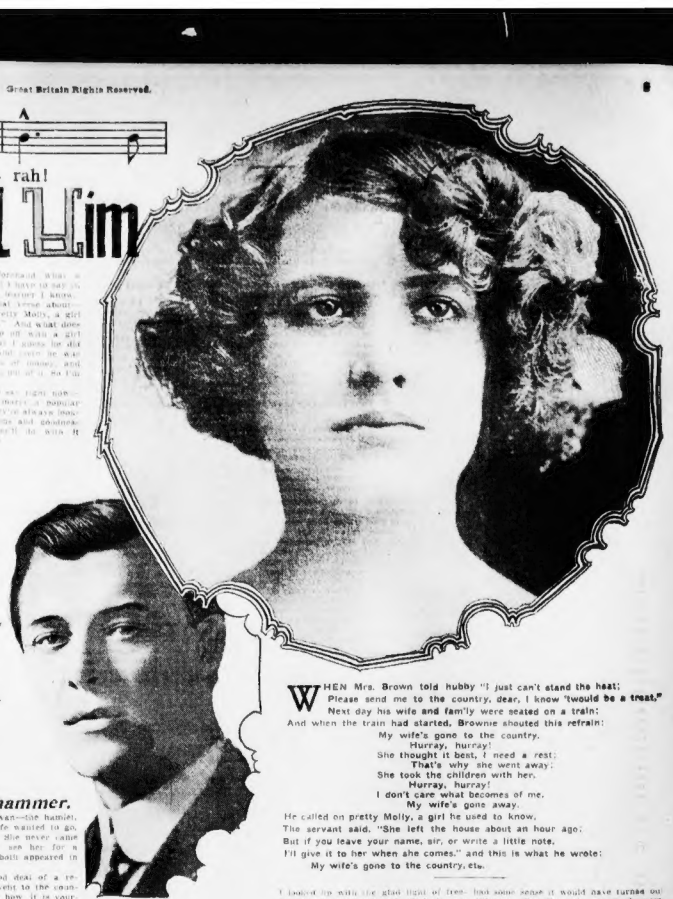

Mrs. Bernhammer, the Wife Who Went to the Country and Mr. Bernhammer Who Wrote the Song.

"And Mine"—By George Bernhammer.

A SONG writer has to get his inspiration everywhere and nowhere. The honeymoon feeling thing the truer it is likely to be. We were living in Chicago, my wife and I, and she wanted to visit her father and mother. It was in the country, a distance from Des Moines.

The name is Swan—the hamlet, that is. My wife wanted to go, too. I let her. She never came back. I didn't see her for a year, until we both appeared in court.

It was a good deal of a relief when she went to the country. You know how it is yourself. The man who is married is a man in prison. At least, he is a man on parole and he feels like a prisoner even if he isn't. Just look at him.

He has to give an account of where he's been and justify his existence. Now, a man gets himself. He has to tell when and why. He pretty tired of this.

He has to report at regular times. He either stores some spirit and makes his wife realize that he is still a man, though married, or he acts like a poor whipped cur or he gets out and lets her run. Every man knows this, and I believe that is the reason the song caught on so well. It is the Magnificat of the deserted home. Good idea that, eh?

But, as I was saying, I was sitting waiting in a barber shop on Park—second street, when in came living Berlin. He said, "What are you doing this evening?"

I looked up with the glad light of freedom in my eyes and said: "I don't care different. But I'm only twenty-six now, sing! I do. My wife's gone to the country." He said: "Your wife's gone to the country?" "Yes, I said. Hooray, hooray! She thought it best, I need a rest." "That's a song, old man," said Irving. That was at half past seven. We got our shave, and, still with that feeling of the man who has just gotten loose from the third degree, I went to his office. At half past nine I had written the song. It just dowsed in on me. We called up Ted Snyder, and he came and wrote the music. By half past ten we were all singing it on the street.

I went to bed finding it, and woke in the morning with half the chorus in my mouth still.

The song made about $25,000 putting it low. It started as a joke, and I was surprised that the newspapers and ministers took it.

In and in I found my wife was taking me in earnest. She began writing nasty letters. Then very few letters. After awhile the letters began to come through her attorneys. Now that some of treatment made me see that I hadn't been joking after all, that I was in earnest when I said, "Hurray! Hurray!" I was glad it was indeed a relief.

Maybe if we hadn't married until we had some sense it would have turned out done in my eyes and said: "I don't care different. But I'm only twenty-six now, sing! I do. My wife's gone to the country." He said: "Your wife's gone to the country?" "Yes, I said. Hooray, hooray! She thought it best, I need a rest." "That's a song, old man," said Irving. That was at half past seven. We got our shave, and, still with that feeling of the man who has just gotten loose from the third degree, I went to his office. At half past nine I had written the song. It just dowsed in on me. We called up Ted Snyder, and he came and wrote the music. By half past ten we were all singing it on the street.

I went to bed finding it, and woke in the morning with half the chorus in my mouth still.

The song made about $25,000 putting it low. It started as a joke, and I was surprised that the newspapers and ministers took it.

In and in I found my wife was taking me in earnest. She began writing nasty letters. Then very few letters. After awhile the letters began to come through her attorneys. Now that some of treatment made me see that I hadn't been joking after all, that I was in earnest when I said, "Hurray! Hurray!" I was glad it was indeed a relief.

Maybe if we hadn't married until we had some sense it would have turned out better.

But I'm only twenty-six now, sing! I do. My wife's gone to the country." He said: "Your wife's gone to the country?" "Yes, I said. Hooray, hooray! She thought it best, I need a rest." "That's a song, old man," said Irving. That was at half past seven. We got our shave, and, still with that feeling of the man who has just gotten loose from the third degree, I went to his office. At half past nine I had written the song. It just dowsed in on me. We called up Ted Snyder, and he came and wrote the music. By half past ten we were all singing it on the street.

I went to bed finding it, and woke in the morning with half the chorus in my mouth still.

The song made about $25,000 putting it low. It started as a joke, and I was surprised that the newspapers and ministers took it.

In and in I found my wife was taking me in earnest. She began writing nasty letters. Then very few letters. After awhile the letters began to come through her attorneys. Now that some of treatment made me see that I hadn't been joking after all, that I was in earnest when I said, "Hurray! Hurray!" I was glad it was indeed a relief.

Maybe if we hadn't married until we had some sense it would have turned out better.

But I'm only twenty-six now, sing! I do. My wife's gone to the country." He said: "Your wife's gone to the country?" "Yes, I said. Hooray, hooray! She thought it best, I need a rest." "That's a song, old man," said Irving. That was at half past seven. We got our shave, and, still with that feeling of the man who has just gotten loose from the third degree, I went to his office. At half past nine I had written the song. It just dowsed in on me. We called up Ted Snyder, and he came and wrote the music. By half past ten we were all singing it on the street.

I went to bed finding it, and woke in the morning with half the chorus in my mouth still.

The song made about $25,000 putting it low. It started as a joke, and I was surprised that the newspapers and ministers took it.

In and in I found my wife was taking me in earnest. She began writing nasty letters. Then very few letters. After awhile the letters began to come through her attorneys. Now that some of treatment made me see that I hadn't been joking after all, that I was in earnest when I said, "Hurray! Hurray!" I was glad it was indeed a relief.

Maybe if we hadn't married until we had some sense it would have turned out better.

WHEN Mrs. Brown told hubby "I just can't stand the heat;
Please send me to the country, dear, I know 'twould be a treat,"
Next day his wife and family were seated on a train;
And when the train had started, Brownie shouted this refrain:

My wife's gone to the country,
Hurray, hurray!
She thought it best, I need a rest;
That's why she went away;
She took the children with her,
Hurray, hurray!
I don't care what becomes of me,
My wife's gone away.

He called on pretty Molly, a girl he used to know,
The servant said, "She left the house about an hour ago;
But if you leave your name, sir, or write a little note,
I'll give it to her when she comes," and this is what he wrote:

My wife's gone to the country, etc.

My Favorite Recipes—By Mme. Luisa Tetrazzini

TO-DAY I place before you a few readers another collection of dishes gathered from many quarters of the globe more of those recipes gleaned from much travel and through my keen appetite for good dishes. Among the most valuable recipes I give you to-day are the two which I got from a famous cook in a hotel at Geneva. Three sauces are excellent dressing for trout, turbot or salmon, indeed for any fish. The one which appears first is the simplest, used by the plainer Genevese. The second is used by the wealthier and for all classes when they entertain guests at luncheon or dinner.

The Salad a la Boheme is one of the most delicious of which I have partaken in Europe. Neck of Veal a la Boheme we saw in the Quarters in Bohemia. In the Orient I came upon the rich Malay Curry of Prawns, which I ordered my chef to prepare on Christmas at my New York home on West End avenue.

Eggs and spaghetti is another of the dishes which appeased my hunger—I delighted in its aesthetic sense. Next week I shall submit

Herlans A La Venetienne.

TAKE fillets of a large whiting; juice of one lemon, half a teaspoonful of pepper, one teaspoonful of salt.

Cut the fleis lengthwise. Place them in a deep dish with the salt and pepper. Squeeze and the salt to taste over them the juice of the lemon. Let them lie in it for an hour. Drain them. Dredge them with flour. Fry them to a bright brown. Serve them with Genevoise sauce or any other that may be preferred.

Another Genevoise Sauce.

ONE pint of veal stock; one-quarter pound of lean ham or bacon; one small bunch of fresh thyme; one small bunch of parsley, two ounces of butter; one tablespoonful of flour; half a carrot; one blade of mace; six cloves; one bay leaf; one dessertspoonful of white wine; three dessert spoonfuls of lemon juice; half a teaspoonful of cayenne pepper.

Mince the ham fine and place it in a stewpan with the butter, herbs and spice. Cut the carrot into very fine slices and place it then in the pan with the rest of the mixture. After they have simmered for an hour, dredge in the flour. Stir it briskly for five minutes. Pour in little by little the stock. Again let it simmer for another hour. Then strain into a saucepan. Let it boil again. Mix in the wine and the lemon juice, the latter having been strained. Thicken with the butter rolled in flour. Add the cayenne pepper.

Genevoise Fish Sauce.

USE one onion; half of a [illegible] carrot, two tablespoonfuls of white wine; one and a half pints of stock; the juice of one lemon; half a lemon; three ounces of butter; one bunch of sweet herbs; six cloves; a blade of mace; one bay leaf.

Grease the bottom of the stewpan with the butter. Cut the carrot and onion fine. Place them with the herbs, the bay leaf and the spice in the stewpan. Let all simmer slowly until the onion is soft. Then stir in the stock and the white wine and place the pan on the fire.

Strain through a sieve. Thicken with a piece of butter rolled in flour. Stir until very smooth over the fire. Squeeze in the juice of half a lemon. Let it just boil up.

Bohemian Cream.

ONE pint of cream; one and one-half ounces of isinglass; one-half pint of water; six ounces of sugar; one pint of strawberries.

Rub through a sieve a pint of fresh strawberries. Add the sugar and the lemon juice. Dissolve the isinglass in half a pint of water. Mix well together and set the bowl on ice, stirring it until it begins to set. Whip a pint of cream to a light froth. Stir it into the strawberries. Pile the whole in a shallow mould and place upon ice until served.

Salad Bohemia.

YOLKS of two raw eggs, two young onions or leeks; three tablespoonfuls of salad oil; one tablespoon of vinegar; six or more lettuce leaves; slices of beet root; one-half teaspoonful of mustard; one-half teaspoonful of salt.

Beat the yolks of the eggs. Add the salt and mustard.

Chop up the onions or leeks as fine as you can. Add them to the eggs, mustard and salt. Stir in the oil, drop by drop, and then the vinegar, a little at a time, beating it well in.

Wash the lettuce leaves and dry them in a napkin. Cut them into fine strips. Add the beet root, also cut into strips. Pour over them the salad oil and vinegar and beat the whole into a thick sauce. Arrange the salad in a deep dish. Spread the slices of beet root over the top. Sprinkle the salt over it. Do not stir the sauce until the moment you use it.

Chantilly Basket.

FIVE dozen macaroons; two dozen strawberries; one-half pound barley sugar; one quart of strawberry cream.

Butter any tin mould that will serve to form a basket. Dip the macaroons into the barley sugar, which has previously been melted. Fasten them together with the barley sugar, which must be kept hot. Let each row of cakes become cold and firm before the next is arranged upon it. Then take it from the mould and keep in a dry place until wanted. Fill the basket then with the whipped cream which has been drained through a sieve the preceding day and place in the cream ripe strawberries.

Neck of Veal a la Boheme.

THREE pounds of neck of veal; a half dozen very thin slices of bacon; a half dozen slices of lemon also very thin; a bunch of sweet herbs; one spoonful of browning; four cloves; half an ounce of isinglass; three pints of veal broth; salt and pepper to taste.

Prepare the best end of the neck of veal as though for braising. Put a few slices of bacon at the bottom of a stewpan. Lay the slices of veal over the slices of bacon. Lay the neck of veal on this, the larded side uppermost. Add the veal broth, cloves, mace and salt and pepper. Lay some thin slices of the bacon, then back again. Then fold it of veal and then a layer of bacon over the again over the fire, stirring it constantly to veal. Cover it close and let it stew for two hours.

Meanwhile place the isinglass and browning in the veal broth. Boil until the isinglass is dissolved. Strain through a sieve. Put hard-boiled eggs on the top tin in a platter. Strain the liquor into a stewpan and boil it quickly to a glaze. Put in the hot.

Lay the veal on a hot dish with some slices of ham around it. Pour the liquor over it and spread very thickly on buttered toast; in others they must be served very hot in a tureen.

Malay Curry of Prawns.

ONE pound of prawns, one stick of cinnamon, one pint of mutton broth, one teaspoonful of curry powder, half a cocoanut, two tablespoonfuls of hot water, juice of half a lemon, one large dessert spoonful of flour, one onion.

Mince an onion very fine. Put it into a pan with the prawns and the cinnamon. Pour in the mutton broth and season it with salt. Place it over a moderate fire to stew for thirty minutes. Stir in the curry powder. Let the mixture stew for twelve to fifteen minutes longer. Strain the gravy into a clean stewpan. Place the prawns in it and let them simmer again for ten minutes. Scrape the cocoanut into the water. Press it through a sieve. Thicken the milk from the cocoanut with a spoonful of flour. Just before serving the curry stir it into the saucepan and place it over the fire for a few minutes. Squeeze in the juice of a lemon. Serve with boiled rice in a separate dish.

Indian Eggs.

FOUR eggs, three ounces of butter, pepper and salt.

Beat the eggs, yolks and whites together. Place the butter in a dish and place the basin in boiling water, stirring the butter until it is melted. Pour the butter and eggs into a saucepan. Keep a basin in your hand. With the other hand hold the saucepan over the fire, shaking it slowly in one direction. As it begins to wae impour it into the egg and batter more perfectly until they shall be but without boiling. They should be served on a flat dish with some slices of

Marmalade With Chips.

ONE pound of oranges, two pints of water, two pounds of sugar, one-third of a lemon.

Pare the oranges and cut the peelings into thin chips; bruise the pulp, but keep out the seed; put all into a stewpan and boil for three and a half hours; then add the sugar and boil over a slow fire for thirty minutes longer.

Grated Marmalade.

FOUR pounds of oranges, four pounds of sugar, one lemon, one gill of water.

Grate the outside of the orange, squeeze the pulp through a sieve, pouring in the water while straining; put in the sieve to boil, adding the sugar and the gratings; boil until you find the gratings getting soft, which will be in about a half hour. If you wish to give a more tart flavor to the marmalade, the juice, pulp and grated peel of one lemon may be added.

Eggs and Spaghetti.

TAKE spaghetti and cook it with a cupful of grated cheese. I always keep my cheese already grated in a jar. When the spaghetti and cheese is cooked, add slices of hard boiled eggs. Serve in a bowl, garnished with pieces of soft toast.

Welsh Broth.

A SCRAG of mutton, any pieces of dressed meat and the bone; a cowheel or oxtail; two turnips; one onion; two carrots, a teaspoonful oatmeal; half a teaspoonful of pepper; half a teaspoonful of salt; a dessert teaspoonful of brown sugar, and the liquor in which a leg of pork or mutton has been boiled.

Mme. Tetrazzini In Her Kitchen Measuring Out Grated Cheese for Egg Spaghetti.

Fruit Served in a Basket of Cocoanut.

Egg and Spaghetti in Toast Garnish.

Copyright, 1910, by American-Examiner. Great Britain Rights Reserved.

MY SECRETS OF BEAUTY

No. 63 SPRING RECIPES

By Mme. Lina Cavalieri, the Most Famous Living Beauty.

PHOTO COPYRIGHT BY DAVIS & EMERICH, N.Y.

Mme. Lina Cavalieri.

ME. CAVALIERI writes to-day of the timely topic of remedies for the havoc early Spring works in beauty.

Fourteen valuable recipes are given for preparations that are of special use at this season. There are formulae for lip salves, and a tonic for the hair. "If the hair tonic be not used at any other time it should be vigorously rubbed into the scalp in the Spring," is the advice of the diva, whose own hair is as dark and glossy as the much admired raven's wing.

Mme. Cavalieri says: "March is the month of styes," and tells how to treat those disfigurements. Next week she will write of methods to reduce the weight.

By Lina Cavalieri.

THIN lips are a sensitive feature and have a disposition to sway from the normal. Either they tend to become too thick or too thin. This should be kept in mind when lip salves are being bought or prepared for Spring use, to counteract the drying effect of the March winds.

If thin lips are too thick, or too prominent they can be somewhat reduced by applying freely at night and before going out this pomade:

Pulverized tannin	1 gram
Oil of sweet almonds	150 grams
Spermaceti	35 grams
Virgin wax	15 grams
Rosewater	50 grams
Cologne	10 grams
Balsam of Mecca	1 gram

On the contrary, thin lips can be coaxed into a greater fullness in part by the use of this:

Simple cerate	10 grams
Essence of cinnamon	15 drops
Red pepper	½ gram

Few lips are as moist and soft as nature designed them to be. The practice of biting them, which is the expression of a nervous temperament, and a similar habit of constantly wetting them with the tip of the tongue, tend to dry the live and red hues of their fresh color. To remedy this I have sometimes used this salve, which delightfully freshens and moistens them:

Olive oil	10 grams
White wax	10 grams
Alkanet chips	1 gram

Melt the wax and heat the olive oil in a bain marie. Tie the alkanet chips in a square of muslin and dip them into the mixture for an hour, or until the mixture is the desired color. Strain all and add to them when cool a half dozen drops of your favorite perfume.

In use in the harems is this balm, which some Western girls make in preparation for the severities of Winter and Spring while the roses are blooming in their June gardens:

Crush one-half pound of rose petals in a half cupful of sweet cream. Strain through a piece of gauze and sprinkle into it a pinch of vanilla.

An astringent cream recommended for thick lips is:

Camphor	3½ drams
Spermaceti	1 dram
White wax	1 dram
Expressed oil of almonds	4 ozs.
Rosewater	4 ozs.
Oil of rosemary	8 grains
Oil of peppermint	5 grains

The March winds assault the eyes through the thickest veil, and fortunate is the young woman who insists upon going out every day and whose eyes do not become red and watery. For this unbecoming condition this lotion mixed with equal parts of hot water should be applied with an eyecup or eye-dropper three or four times a day. It will be best if it is applied just before going out. On returning from walks or drives lie down and place a bandage wet with the mixture over the closed lids. Before going to sleep it is well to place the moistened bandage over the eyes. It will not only freshen the eyes but the eyelids.

Cornflower water	100 grams
Alcoholat of Montpellier	10 grams
Hydrolat of cherry laurel	5 grams
Boric acid	5 grams

Warm, almost hot, water is refreshing to all eyes, but only those eyes that are especially strong can endure the application of cold water.

For an obstinate case of inflamed and reddened eyes, this is soothing and in time curative:

Distilled water	50 grams
Quince seed mucilage	5 grams
Water of cherry laurel	2 grams
Borax	½ gram

An old English remedy is this ointment:

Oil of birch	5 centigrams
White precipitate	5 grams
White vaseline	5 grams

March has been called "the month of styes." This, far from a poetic title, is in a degree a deserved one, for the stored-up humors of the blood, accumulated during a Winter of indulgence in rich foods, and in over-heated rooms, and late hours, tend to come to the surface and display themselves in unlovely eruptions. It is well to be prepared for styes by laying up a supply of knowledge of remedies for them. There is an old-fashioned belief in the efficiency of ice rubbed upon the stye. It is believed that the ice will scatter the stye. There is a similar belief in the efficacy of a bit of cane sugar gum in the same way. A poultice of flaxseed, or of bread and milk, will prepare the stye for being lanced. Need I say to this enlightened, but hurried age, that the fine needle to be used for this lancing must be sterilized? Dipping it in boiling water will perform that office in thirty seconds. The precaution may save your sight.

Particularly severe are the March winds upon the complexion. Be more than ever thoughtful about putting into the skin a good cold cream and dusting it lightly with powder as a protection for the skin before going out.

This old-fashioned cream has never been surpassed as a protector for cold, drying winds:

White wax	20 grams
Spermaceti	100 grams
Oil of sweet almonds	100 grams
Rosewater	10 grams

"Thin lips can be coaxed into a greater fulness by the use of a pomade."

Petrolatum	4 drams
White wax	2 drams
Oxide of zinc	21 grains
Yellow oxide of mercury	21 grains
Oil of lavender	10 drops

For encrustations upon the eyelashes Dr. Vaucaire advised this pomade:

Oil of sweet almonds	10 centigrams
Subnitrate of lead	4 centigrams
Oxide of zinc	1 centigram
Vaseline	2 grams
Tincture of benzoin	1 drop

For eyelids, whose tissues are relaxed and weak, this formula furnishes a corrective lotion:

Good brandy	1 oz.
Distilled vinegar	1 oz.
Distilled water	10 ozs.

"There is an old-fashioned belief in the curing of styes by camphor gum rubbed upon them."

The skin of liable to become mottled with unsightly, irregular red blotches in March. For these this refining paste, an English cosmetic, is successfully used:

Ground barley	6 ozs.
Strained honey	2 ozs.
Whites of two eggs.	

Spread these on the face, avoiding the eyelids and brows and lashes.

Many inquiries have come to me for a harmless powder. I recommend this and would advise that its use be begun at once that my readers may get their complexions safely through the vicissitudes that will wait upon them the next two weeks:

Venetian talc	4 oz.
Distilled vinegar	2 ozs.
Spermaceti	15 grams

This powder can be prepared at home in this way. Mix the talc and vinegar, stirring them thoroughly. Then set this away in an earthen jar, stirring it now and then to make it smooth. After two weeks mix the resultant powder with the spermaceti and with a little water. Put the paste in a dry jar and cover it to keep it free from dust. This, like all powders, is better applied if the face has been slightly coated with cold cream before applying it.

The hair suffers almost as much as the complexion from the raw, uncompromizing winds of March. It should receive more than its usual need of brushing to preserve its lustre and softness. If a tonic is used at no other time of the year this should be vigorously massaged into the scalp in the Spring.

Oil of sweet almonds	60 grams
Essence of rosemary	60 grams
Oil of mace	2 grams

From Newark comes an earnest query signed "A Poor Working Girl." My interesting young correspondent wants to know "cheap remedies for pimples, blackheads and freckles."

The cheapest remedies for pimples I know are long walks every day, drinking plenty of cool water—say ten glasses a day — and thoroughly masticating your food. For blackheads the cheapest remedy is steaming them. In general, I disapprove of steaming, but to once and finally clear the skin of these pests I would permit it. A stationary wash bowl, or even a tin wash basin, filled with hot water will do for the treatment.

Hold the face close to, but not in, the water, and covering the head and the space between the head and the edge of the bowl with a large towel so that the steam will not escape, steam the face for from five to twenty minutes. Wipe it off with a soft cloth, as an old linen or silk handkerchief, and anointing the spots where the blackheads are situated with olive oil or cold cream, press them gently out. When all are pressed out rub the oil or cold cream gently into the skin, so that the holes left by the removal of the blackheads will heal easily.

The third cheap remedy for freckles is strong lemon juice slightly diluted with water. Dip a bit of absorbent cotton, or clean old white cloth into the juice and pat it upon the freckled surface. A half hour later use cold cream plentifully upon the same spots. Two or three weeks of this treatment should at least lighten ordinary freckles.

A Jersey City correspondent asks me to repeat the formula for a preparation that will keep the hair light. Perhaps she refers to this:

Saffron	1 teacupful
Tincture of rosemary	1 pint

Steep the saffron in the rosemary. Sprinkle it upon the brush and use for a daily brushing of the hair.

A girl writes to ask whether coffee drinking is good for the complexion. In my opinion it is not. Much coffee drinking causes biliousness and no bilious person has a good complexion. Much water drinking and no coffee drinking will work a magic change in one's complexion in a few months. But never drink more than one glass of water at a time. Do most of your drinking on rising, between meals and at retiring.

"If a Hair Tonic Is Used at No Other Time It Should be Vigorously Massaged Into the Scalp in the Spring."

"On returning from a walk or drive lie down and place a moistened bandage over the eyes. Before going to sleep apply lightly the moistened bandage."

Colgan's latest chewing gum creation—"Mint Chips," and "Violet Chips"—the most delicious you evertasted. Simply irresistible!

Round Chewing Gum in a Round Metal Box

"Mint Chips" flavored like old-fashioned mint stick peppermint.

"Violet Chips" with flavor like the aroma of sweet violets.

5c

Avoid Imitations
COLGAN GUM CO., INC.
LOUISVILLE, KY.

$1.00 for this 18-in. PLUME

Special Easter Offer

This plume is just the kind for which you would have to pay $5.00 at her retail store. It is ostrich-weave, fully 18-ins. long, full and fluffy, and of the most graceful length that do not look short and coat easily. Send us $1.00 to-day, for this is an opportunity not to be missed. We offer also an extra large and handsome $7.50 plume at $2.75. Send your money by mail, express or money order, and either plume will be sent, refunded if the plume is not entirely satisfactory.

NEW YORK OSTRICH FEATHER CO., Dept. N. 513-515 B'way, N. Y.

WE SHIP on APPROVAL

Buy direct from factory at factory prices. Ship freight paid and allow 10 DAYS FREE TRIAL. IT ONLY COSTS one cent to learn our method of prices and marvelous offer on highest grade 1910 model bicycles.

FACTORY PRICES Do not buy a bicycle or sundries from anyone at any price until you write us for our big catalog and learn our marvelous proposition and remarkable offer which is going to your town.

RIDER AGENTS Wanted in every town to ride and exhibit sample bicycle furnished by us. We will choose from any other factory.

TIRES, coaster brakes, wheels, lamps, horns, equipment and sundries at half usual prices. Do Not Wait; write today for our special offer. MEAD CYCLE Co., Dept. G-63 CHICAGO

Steinfeld MADE

"Saves Its Cost Weekly"

Chops Every Variety of Food

One Cutter—instantly adjusted while operating to cut Coarse, Medium, Fine or Extra Fine, as desired.

No Knives to Adjust
No Knives to Sharpen
No Knives to Lose
So Economical.
So Easy to Operate.
So Easy to Clean.

Ask Your Dealer.

Price $1.50.

Steinfeld Bros., 620 Broadway, N. Y.

Food Chopper

Necco SWEETS

Wouldn't be Complete Without the Good Old-Fashioned

NECCO LICORICE DROPS

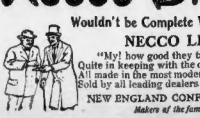

"My! how good they taste." They certainly "hit the spot." Quite in keeping with the other 500 varieties of NECCO SWEETS. All made in the most modern confectionery factory in the country. Sold by all leading dealers. Manufactured by

NEW ENGLAND CONFECTIONERY CO., BOSTON, MASS.

Makers of the famous LENOX CHOCOLATES.

Copyright, 1910, by American-Examiner. Great Britain Rights Reserved.

FROZEN FUN!

How the American Girl Is Vying With the English Sportswoman On the Fleet Skis and the Toboggan Track.

A "Luge" on an Alpine Steep.

Interlaken, Switzerland, March 7. SKATING is no longer the favorite sport of the Winter Girl. Ski-ing or snow-shoeing has taken its place. During the present Winter the snow-shoe girl was to be seen wherever there was sufficient snow to make the sport interesting, and now that the season is practically over, the out-of-doors girl is making tracks for Canada and the Alps, where the more rigorous climate permits indulgence in the sport long after the bedecking announces the coming of Spring here.

The American girl has been seen in great numbers in all of the Swiss Winter resorts, and, though the sport is of comparatively recent adoption in this country, she competes very creditably with John Bull's more experienced daughters and the native maidens.

At Wengen, above the Lauterbrunnen Valley, in the Swiss Alps, a bevy of American girls have already acquired great reputations as daring ski runners. The fallroad track, which is built down the side of a mountain, plunging down a distance of 5,000 feet, is covered with snow in Winter and makes glorious skating for the bold-hearted. A quick eye, a fearless heart and plenty of red blood are the requirements for the would-be ski runner, and the American representatives at the resort have shown themselves to be possessed of all three.

There are a large number of English girls there, too, among the most adept of whom is Miss Elisabeth Asquith, daughter of the British Premier. Last month she organized a skiing party, consisting of thirty English and American girls. There is not a little danger in the sport, as oftentimes the snow conceals deep gullies and hollows, but the element of risk of life and limb adds zest to the pastime and is perhaps responsible for its great popularity among the girl athletes.

It takes not a little pluck to attach one's self to a pair of skis and start down the side of an icy mountain at a speed of thirty or forty miles an hour, with a possibility of being brought to a sudden stop by some obstacle tree stump, and it is more than one's life is worth to attempt any such feat until a high degree of skill has been attained.

An equally enjoyable and hardly less dangerous pastime for the lover of Winter sport is tobogganing. In the United States the opportunity for the sport is more or less limited by short seasons and poor facilities, but up in Canada and in the Alps no effort is spared to provide elaborate toboggan runs for the votaries of the game.

These toboggan runs are really engineering feats and are very different from the amateurish efforts sometimes seen in this country. Where the Winter snows remain for months at a stretch and the temperature remains below freezing point all through the long Winter season, more or less permanent structures may safely be erected without fear that a sudden thaw will set all the work at naught.

The substantial character of these toboggan runs is well illustrated at Wengen, where the structure starts far up in the pine woods and finishes two or three miles below, with high-banked corners and swift shoots. At one point the course is carried over a dip in the hillside by means of a bridge.

A good deal of work is required to put the runs into proper condition. Where the snow is banked too high it must be removed, and where hollows are too pronounced they must be filled. No effort is made to keep the course particularly straight, as the more difficult curves and angles it contains the better sport it provides. There are sections of this course, and many are the spills that occur at these points. But, whereas the skidding of a tire at the motor car races is almost invariably results in serious disaster and loss of life, an upset on the toboggan run seldom means anything more than a strenuous snow bath, although occasionally a collision has more serious results.

A Tumble on Skis—Looks Dangerous, But Isn't.

All kinds of sleds are to be seen along these runs, from the primitive bob-sled to the more elaborate toboggan-flexible. All sorts of fancy stunts are ventured by the tobogganers. The "pick-a-back" is a great source of amusement both to the participants and the onlookers. A girl rides pick-a-back on the shoulders of a man, while a girl sits astride him, the snow dashing in their faces as they fly down the steep course. The steering is done with the feet, which are used somewhat on the principle of the rudder of a boat, and, where toboggoning is one of the chief features of the winter sports, the temperature is never below zero, the principal Winter sports, the temperature may be at or below zero or eight persons.

All sorts of fancy stunts are ventured which those toboggan runs are built is uniformly low, the climate is so dry that the severe cold is hardly felt, and the snow itself is so atrocious that rosy cheeks and tingling limbs are the order of the day.

In addition to the regular toboggan runs there are numerous hilly sections in both Canada and Switzerland where sledding on a less accustomed course may be attempted. "Logging" is the form the sport takes in such cases, a small bob-sled being used for the purpose. The "logger" may lie flat or, if preferred, may squat on the single sled, which makes good speed over the snow-covered hills.

No More Fat Folks

Double Chins Quickly Removed

If the advice of Miss Edna Wilder is followed, there will be no more fat folks in a short time. She took off thirty pounds of superfluous flesh in less than six weeks, and removed her double chin in two weeks by a treatment of her own discovery, and she generously offers to tell anyone about it who is sufficiently interested to write her. By her method there is nothing to take internally; no face or body bandages to be worn, no exercising, and a simple, harmless, home treatment that any one can use in their own room, without the knowledge of even most intimate friends, and as it is made entirely from vegetable products, there is no danger of its injuring the most delicate complexion in the slightest degree. Any lady who is overstout should send for this book, as it contains many valuable hints, and the book tells all about her wonderful treatment, and she sends with it many letters from ladies who have obtained. It costs you nothing to find out about this treatment, and if you have a large bust, large abdomen, a double chin or unsightly arms, you are sure of the help and advice you need, so get one of the books and write for it at once, for a few of the hundred letters we receive daily will convince you that it is no fake. Address MISS EDNA WILDER, Suite 1580, Rochester, N. Y.

WHY NOT BE AN ARTIST?
Our graduates are Selling High Colored Positives. Good Artists Earn $25 TO $100 PER WEEK and upwards in easy, fascinating work. Our courses of Personal Home Instruction by correspondence, are complete, practical, Twelve yearly successful teaching. Expert Instructors. Booklet Explains. Tuition easy for competent workers. Write Today. The Original Correspondence School of Applied Art. 1160 Fine Art Bldg. Scranton, Pa.

KOSMEO CREAM
routes sunburn and wind and gives a beautiful clear complexion. Price 50c. at all druggists or by mail. Sold by Kosmeo Chemical Co. Kosmeo Face Powder and 64-page book on the complexion and hair sent Free. Address Mrs. Gervaise Graham, 1231 Michigan Ave., Chicago.

Remoh Gems
Looks like a diamond—wears like a diamond—brilliancy guaranteed forever—stands filing like a diamond—stands heat like a diamond—has no paste, foil or artificial backing. Is thin in the crest of diamonds. Set only in solid gold mountings. A marvel of beauty and brilliancy. Sent on institutional test on approval. Write for our catalog. It's free. No canvassers wanted. REMOH JEWELRY CO., Dept. 76, Broadway, St. Louis

Send FREE Test Ring to Introduce Size
KINGSINEM book Free
1910, catches two fish to the common hook's worth. Dealers wanted. Send 10c cents for the KINGSINEM book. It is river bush information and how to tie 100 kinds of flies, postpaid. KINGSINEM BOOK CO., Box 24, OWEGO, N. Y.

VETERINARY COURSE AT HOME
$1200 year and upwards can be made taking spare time, home study course in Veterinary Science. Graduates in demand. Diploma granted, position obtained for successful students; cost within reach of all. Satisfaction guaranteed; particulars free. ONTARIO VETERINARY CORRESPONDENCE SCHOOL, Dept. 19, London, Canada.

Where The River Shannon Flows

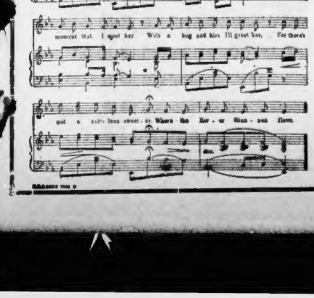
Chorus
Where deer and Shannon flow-ing, Where the deer herd and Shannon flo-ws green, Where my
heart lies, I am go-ing, To my lit-tle co-leen, And the
moonlight that I sigh-ed for With a hug and kiss I'll give her, For down
got a cab-bage patch at Where the Bar-ow flows out there.

Since the time of the immortal "Killarney," no song written on an Irish subject has reached the hearts of the music-loving public as quickly as did the "River Shannon." Both the words and the melody are in perfect accord, and contain all the essentials that play upon human emotions. Truly an inspired composition.

Regular Price, 50c.
For a Limited Period,
15c.—Postpaid—15c.

With each purchase we will send our 50-page thematic catalog "Songs We Love to Sing."

M. WITMARK & SONS,
Dept. "T" 80 Witmark Building
New York

WHO KILLED PROFESSOR GREER?

THE MYSTERY OF THE RED ROOM.—By William Le Queux.

(Copyright, in the United States of America, 1909, by William Le Queux.)

SYNOPSIS OF PRECEDING CHAPTERS.

MUCH mystery surrounds Kershaw Kirk, who lives modestly in Bath Road, Bedford Park, with his wife and two children. Although many suppose him to be a man of means, he is really in poor circumstances. He is known to be in frequent communication with notorious persons. The story opens with Kirk visiting Holford at its motor shop on a mysterious errand about a new tire. At his request, Holford visits him, among the most adept of whom is Miss Elisabeth Asquith, daughter of the British Premier. Last month she organized a skiing party, consisting of thirty English and American girls. There is not a little danger in the sport, as oftentimes the snow conceals deep gullies and hollows, but the element of risk of life and limb adds zest to the pastime and is perhaps responsible for its great popularity among the girl athletes.

It takes not a little pluck to attach one's self to a pair of skis and start down Wengen run more difficult to negotiate the side of an icy mountain at a speed than any spot along the Vanderbilt Cup course, and many are the spills that occur at these points. But, whereas the skidding of a tire at the motor car races is almost invariably results in serious disaster and loss of life, an upset on the toboggan run seldom means anything more than a strenuous snow bath, although occasionally a collision has more serious results.

All kinds of sleds are to be seen along these runs, from the primitive bob-sled to the more elaborate toboggan-flexible. All sorts of fancy stunts are ventured by the tobogganers. The "pick-a-back" is a great source of amusement both to the participants and the onlookers. A girl rides pick-a-back on the shoulders of a man, while a girl sits astride him, the snow dashing in their faces as they fly down the steep course. The steering is done with the feet, which are used somewhat on the principle of the rudder of a boat, and, where toboggoning is one of the chief features of the winter sports, the temperature is never below zero, the principal Winter sports, the temperature may be at or below zero or eight persons.

All sorts of fancy stunts are ventured which those toboggan runs are built is uniformly low, the climate is so dry that the severe cold is hardly felt, and the snow itself is so atrocious that rosy cheeks and tingling limbs are the order of the day.

In addition to the regular toboggan runs there are numerous hilly sections in both Canada and Switzerland where sledding on a less accustomed course may be attempted. "Logging" is the form the sport takes in such cases, a small bob-sled being used for the purpose. The "logger" may lie flat or, if preferred, may squat on the single sled, which makes good speed over the snow-covered hills.

Sent FREE
A Sample Can of Sapolin White Enamel and a Brush

SAP-O-LIN
Special Purpose ENAMELS

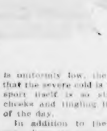

cover the wear and tear of use on every painted surface in the home; better than paint and more durable. There are twenty-three kinds of Sapolin Enamels—all colors, adapted for use on every household article or fixture. Sold everywhere by paint, hardware and furniture dealers. Send for free booklet telling about all the Sapolin Enamels for Furniture, Floors, Woodwork, Bathtubs, etc. Address
GRINTENBOUER BROS.
228 East 42d St., New York.

DENT'S Toothache GUM
Stops toothache instantly
Just put it in the hollow tooth—that's all. It will stop the pain at once. Contains no opium or morphine. Dentists have indorsed it for years. Druggists sell it or send 15c. for a box. Dent's Corn Gum cures corns and bunions. 15 cents a box.
H. DENT & CO., Dept. 1102, Maple Ave., Los Angeles, Cal.

$1200 per year selling our Wm. A. Rogers Silverware, Jewelry, Watches, Clocks, Jewelry Boxes, Cutlery, Patented Specialties, Guaranteed Razors, Razors Hosiery, Soap and Silverware Outfits. Lowest Prices. Catalog and other articles. Write for free catalog and terms. Wm. A. Rogers Mfg. Co., 95 Phillips Bldg., Dayton, O.

THE NATIONAL MARKET PLACE.

AGENTS.

BOYS—Every woman buys our combs. Sell 24 packages of 10 cents a package and get a handsome Sterling Pocket Mechanic Pen. Report A. Hassler Co., New Haven, Conn.

LADIES to take Calendar Orders; experience unnecessary; $75 to $150 per month; commission or salary. Calendar Co., Philadelphia.

AGENTS, 200 per cent profit selling our handy Automatic Flame Flasher. Every owner of gasoline lamps buys. Sample, 25c. Automatic Flasher Co., 1102 Maple Ave., Los Angeles, Cal.

AGENTS—Sample pair collar supporters given free to agents selling 25c. article. Sells on sight. Send 10c. for sample and terms. Agents Supply Co., Dept. 1, Providence, R. I.

SOUVENIRS.

"SOUVENIR collection," "One dollar," specs alone worth the money. Postals, new, assorted, twenty cents. Information Bureau, our information actual facts, "Ten cents." Send your inquiries here, now, one cent. Ten cents. Two stamps. J. T. Daly, Souvenir Agency, No. 2116 Hooper Ave., Los Angeles, Cal.

HIGH GRADE HELP.

SPECIAL OFFER TO YOUNG WRITERS—Never has there been such a chance for amateurs to get a typewriter. Write at once for Special Short Story Writing, No Page Bldg., Chicago.

RHEUMATISM CURE.

Will obliterate Rheumatism on the Master Cure McCoy's Famous Prescription, 100,000 "Godly Medicines." At druggists 75c, bottle. Booklet free. MILLER, 74 Chamberlain place, New York.

WART REMEDY.

"WART-OFF, positive cure for warts, without injury to skin; 25c, prepaid. We guarantee it. Dr. Rudolph Medic. Rooms, Mass. 216.

HYPNOTISM.

Learned at home by Mail. Small cost. No fake. Particulars and testimonials free. C. Wm. Russell, S. M., Westchester, N. Y.

NEW RUPTURE CURE.

NEW RUPTURE CURE.
Don't Wear a Truss.
Brooks Appliance, New discovery. Wonderful. Has automatic sprays of shields. Automatic Air Cushions. Binds and draws the broken parts together as you would a broken limb. No salves. No lies. No lies. Durable, cheap. Sent on trial. Pat. Sept. 30, 1902.

CATALOGUE FREE.
C. E. BROOKS, 2300 Brooks Bldg., Marshall, Mich.

ELECTRIC BELTS.

Sense as sold by doctors at $15 to $60, direct from factory at $2 and up; why pay more? Free 64-page book explains; latest styles. Send for it. Electric Belt Co., 1102 Maple Ave., Los Angeles, Cal.

VITALIZE DRY CELL BELTS restore vigor in one month or money back. Sample package, 10c. United Electric Belt Co., Milan, Mo.

ASTHMA CURE.

INSTANT RELIEF and PERMANENT CURE for ASTHMA and HAY FEVER. Trial treatment sent FREE by mail. Address Asthma Dr. F. G. Dreutzer, Buffalo, N. Y.

ASTHMA CURE sent by express to you on Free Trial; if it cures, send $1; if not, don't. 278 Temple St., Springfield, Mass.

CURE, CO., Dept. M. P., Sidney, O.

VARICOSE VEINS.

ABSORBINE JR., will greatly relieve swollen Varicose Veins or Varicose Ulcers. It has effected many wonderful cures of these troubles. It will tell you more if you write. $1.00 a bottle at dealers or postpaid. ABSORBINE JR., $1.00 a bottle at dealers or postpaid. Will tell you more if you write for it. Manufactured only by W. F. YOUNG, P. D. F., 295 Temple St., Springfield, Mass.

EYE CURE.

HAS YOUR EYE SPECIALIST PRONOUNCED YOU INCURABLE? No matter how serious your case trouble or who has treated you, or what cures Tuscher's Herbal Eye Remedy will cure. Write for it. Send for pamphlet. OPTI-CURA CO., Temple St., Springfield, Mass.

MISCELLANEOUS CURES.

PITS, St. Vitus' Dance and Nervous Diseases permanently cured by Dr. Kline's Great Nerve Restorer. Send for free $2 trial bottle and treatise. Dr. R. H. KLINE, LL. D., 931 Arch st., Phila., Pa.

HEALMINE is a new cure for blood poisons. Address J. V., Box 207, Miami, Arizona.

MISCELLANEOUS.

CONSUMPTION BOOK FREE TO ALL—New 200-page, cloth bound Medical Book on Consumption; its Cause, Treatment and Cure; mailed free to all who write. TINKERMAN CO., 3240 Water st., Kalamazoo, Mich.

FOR WOMEN.

A PERFECTLY DEVELOPED BUST.
"Gloriola" gives wonderful results on failures, otherwise money refunded; $1 by mail. Write Mlle. Regent's Parisian Studio, 161 West 23d st., New York.

INEBRIETY CURED.

LIQUOR HABIT—Guaranteed lifelong home cure, 8 days. Absolutely best. Book mailed free. E. J. Woods, 854 Sixth ave., New York, N. Y.

GAMES AND AMUSEMENTS.

MAGIC Pocket Trick and Catalog for 4c. Magic Co., 272 W. 39th St., New York.

PATENTS AND INVENTIONS.

OUR BOOKS FOR INVENTORS tell what you want to know about Patents, how to obtain them, and the cost, mailed free on request. Inventor & Manufacturer's Guide, 1910 Edition, $1.00. Trade Marks Registered.

PATENTS secured or fee refunded. Illustrated Guide Book and List of Inventions Wanted free to any address. Patents procured through us described in the World's Progress, sample copy free. VICTOR J. EVANS & CO., WASHINGTON, D.C.

"PATENTS AND PATENT POSSIBILITIES," a reliable and complete treatise on patents, mailed free to any address. Patent prosecuted to allowance for $25. H. S. HIT, Patent Attorney, Barristers Building, Washington, D. C.

Patents that Pay. Know and keep books free; rates reasonable, highest references best results. Walter E. Clemons, patent lawyer, 612 F. Wash., D.C.

PATENTS worth FORTUNES. Inventors send for our free valuable Patent Guide. E. G. Siggers & A. B. Lacey, Dept 64 Washington, D. C. Est. 1869.

PATENTS Put PAY. A Book, Free. "Fortunes in Patents—What & How to Invest." & $1 a Guide, E. E. Verdenal, Patent Attorney, Washington, D. C.

BUSINESS OPPORTUNITIES.

WHY NOT START A PERMANENT BUSINESS? We do manufacturers start you and furnish everything. No capital. Three months' instruction. We will order prints to keep our factories busy. We coach you and show you how to get business. You pay us in three months and make big profits. Space positive to start. Write for our positive proposition. PEASE MFG. CO., 1510 Pease Bldg., Buffalo, N. Y.

$5 to $10 per day can be made at home by the beginner at home evenings; I began that way with $5 capital, and in five years was worth $100,000. Write for particulars. HEACOCK, 397 Lockport, N. Y.

N. J. FARMS.

FIVE ACRES, $125; $5 MONTHLY. 10 miles from Atlantic City; no interest; title guaranteed; New Jersey natural fruit, berries, vegetables, squabs, poultry and dairy lands. Illustrated booklet free. Write quick; little money needed. Booklet free. FRAZIER CO., 1428 Walnut St., Philadelphia, Pa.

Safety Razors Resharpened.

SAFETY RAZOR BLADES RESHARPENED at 50c. per dozen. Jiffette blades a specialty. We have 75,000 satisfied customers. Write us "hereafter now." Send address for commercial mailing purposes. Keenedge Co., 522 Keenedge Bldg., Chicago.

CLEANING CARPETS.

"LIGHTNING," the great substance for cleaning carpets; write for particulars. Webster Blodgett, Waterbury, Conn.

PUBLICATIONS.

"ONLY AN IRISH BOY"—classical, most intensely interesting, thousands have read it; 81 postpaid. Receipt Book 25 cents. Book 10 cents. New York City.

TOBACCO HABIT CURE.

TOBACCO HABIT CURED OR NO COST; harmless home treatment; safe, sure, permanent; send no one a dime. Wilson Chemical Co., Kansas.

HABIT CURE.

ABSOLUTELY sure, painless cure for Morphine (Opium) habit; full directions sealed, $1. J. F. Rogers, care R. C. Rahter, 38 N. Broad St., Phila., Pa.

CLAIRVOYANTS.

CLAIRVOYANCE free. To know your disease and how to cure it, look at your left hand. Send full name to Dr. Binkly, 22, Grand Rapids, Mich.

This Page Goes Into Two Million Homes

The above department of classified advertising is a regular feature of this Sunday Magazine. It appears every Sunday in all of these newspapers: The *New York American*, the *Boston American*, the *Chicago Examiner*, the *San Francisco Examiner* and the *Los Angeles Examiner*, with a combined circulation exceeding 2,000,000 copies. The rate is $2.00 a line, seven average size words to a line. Forms closes ten days before date of issue. Cash must accompany orders. Address AMERICAN SUNDAY MAGAZINE, Broadway and Park Place, New York, or 708 Security Building, Chicago.

Gentlemen: I send attached to this order copy for.....lins advertisement, which I desire to have you print in the NATIONAL MARKET PLACE. I enclose remittance of $....to cover cost of same.

Name .....

Street .....

City and State.....

FOXY GRANDPA AND LITTLE BROTHER

The Boys Bolt In Foxy Grandpa and Little Brother, but Soon Wish They Had Not Done So.

1. GRANDPA—Hello! I wonder what my little man is going to the tool house for? I'll see.

2. BOYS—Here is our chance to bolt them in.

3. BOYS—This is certainly the time we have them.

4. BOYS—A home run for us!

5. GRANDPA—Hello, boys—what's your hurry?

6. GRANDPA—Now, boys, that you have had your little joke, just carry that tool house right back where it belongs.

SUNDAY AMERICAN EXAMINER PATTERNS

No. 8663 Ladies' Dressing Sacque with New Styles of Sleeves. No. 8664 An Attractive Frock for the Little Miss Easily at Home

NO. 8663.

DRESSING sacques are always desirable and a necessary adjunct to a woman who likes a comfortable garment for wear about the house. The design here shown may be finished with a round or sailor collar and bishop or flowing sleeves, as preferred. The skirt piece, or peplum, is cut circular and joined to the sacque with the belt. White dotted swiss, with edging of French "Val," will be very dainty and effective.

The pattern is cut in six sizes—32, 34, 36, 38, 40 and 42 inches bust measure—and requires 3 yards of 44-inch material for the 36-in. size.

NO. 8664.

THIS model is one of the prettiest of the season's styles for girls. In reseda cashmere, with piping of green velvet, and the chemisette covered with a new fancy mesh green, this design will make a becoming Sunday dress; or in brown cheviot serge, trimmed with black soutache, it will make a nice school dress.

The pattern is cut in four sizes—6, 8, 10 and 12 years—and requires 4 yards of 36-inch material for the 10-year size.

To obtain either of these two desirable patterns, fill in the accompanying coupon and mail, with 10c. for each in silver or stamps, to SUNDAY PATTERNS,

Post Office Box 260, New York City.

IMPORTANT NOTICE.—Send 10 cents for our NEW 1910 CATALOGUE, containing over 400 designs of ladies', misses' and children's patterns, embroidery, etc.

SUNDAY AMERICAN-EXAMINER PATTERNS.

NO. 8663.—DRESSING SACQUE.

Size.....Bust.

Name.....

Street and Number.....

City and State.....

SUNDAY AMERICAN-EXAMINER PATTERNS.

NO. 8664.—GIRLS' DRESS.

Size.....Years.

Name.....

Street and Number.....

City and State.....